

Handwritten: 21 APR '89

~~SECRET~~/NOFORN

PROJECT SUN STREAK

WARNING NOTICE: INTELLIGENCE SOURCES AND METHODS INVOLVED

PROJECT NUMBER: 8914-I	SESSION NUMBER: 2
DATE OF SESSION: 890420	DATE OF REPORT: 890421
START: 1430	END: 1505
METHODOLOGY: CRV	VIEWER IDENTIFIER: 003

1. (S/NF/SK) MISSION: Describe the most unique aspect and function of the target site and provide an overhead sketch of the target area.
2. (S/NF/SK) VIEWER TASKING: Coordinates. Later instructions were given to conduct a stage 6 exercise to sketch an overhead perspective of the site. The cue "most unique aspect and function of the site" was also given.
3. (S/NF/SK) COMMENTS: Viewer appears to be on target. Next session will be spent obtaining more information on the most unique aspect and function and also developing a better overhead perspective.
4. EVALUATION:

HANDLE VIA SKEET CHANNELS ONLY
SPECIAL ACCESS REQUIRED

~~SECRET~~/NOFORN

CLASSIFIED BY: DIA (DT)
DECLASSIFY ON: OADR

This document is made available through the declassification efforts
and research of John Greenewald, Jr., creator of:

The Black Vault



The Black Vault is the largest online Freedom of Information Act (FOIA) document clearinghouse in the world. The research efforts here are responsible for the declassification of hundreds of thousands of pages released by the U.S. Government & Military.

Discover the Truth at: <http://www.theblackvault.com>

Working paper

Proj. no: 8914
Date: 20 Apr 89
Viewer: 003
Session: 002

Summary of Information

Site is a structure on land, that is large, many-dimensional, and involving small curving, rounded, domed, objects. The structure itself is functional with appearances that are "like industrial." It has some sort of unique dimensionality about it. It is part of a larger site. Something goes on inside it, which involves people and activity. There are several "sub-buildings" that comprise this whole structure--it is one building composed of parts--a composite. People inside it are organizing, coordinating, associating, bringing together things and ideas. Among other things, there is a sense of electricity or power that is "free" in some way, yet controlled--the sense of flickering, sparking, glowing, as seen down a long, dim hallway. Also the impression of a tall, pockmarked wall. People come here and get all engrossed in what they're doing. ADL/S of R&D. SVI sketch of the site revealed the structure of interest centered, to the north (as oriented on the paper) some sort of boundary, though not necessarily an obstacle (perhaps a road); to the east a large flat area; SSE an very tall structure which "like" a tenant office space houses several different activities, none of which are especially interesting; to the south and SW a few incidental buildings; to the west a quasi semi-circular array of structures which have something to do with

the building of interest, conveying some sense of focusing or directing (AOL/S "reminds me of an EMP test site"). The structure itself has some sort of wider flat area affixed to its NE corner.

Handle Via SKEET Channels Only

~~SECRET~~

Paul
20 Apr 89
F.F. Meacham
Galt
1430

300652

870 735

→

H. over
ful
had

B. two

A. two

with
and
sit

B. - 3 units

H. - 1000
many
sold

B.

52
any
dall
sweet
brown
red
white
yellow
brown
Cider
bottle
in only
\$0.4

Clay
Sweet

AS B2
sort of
depressed
empty
feeling



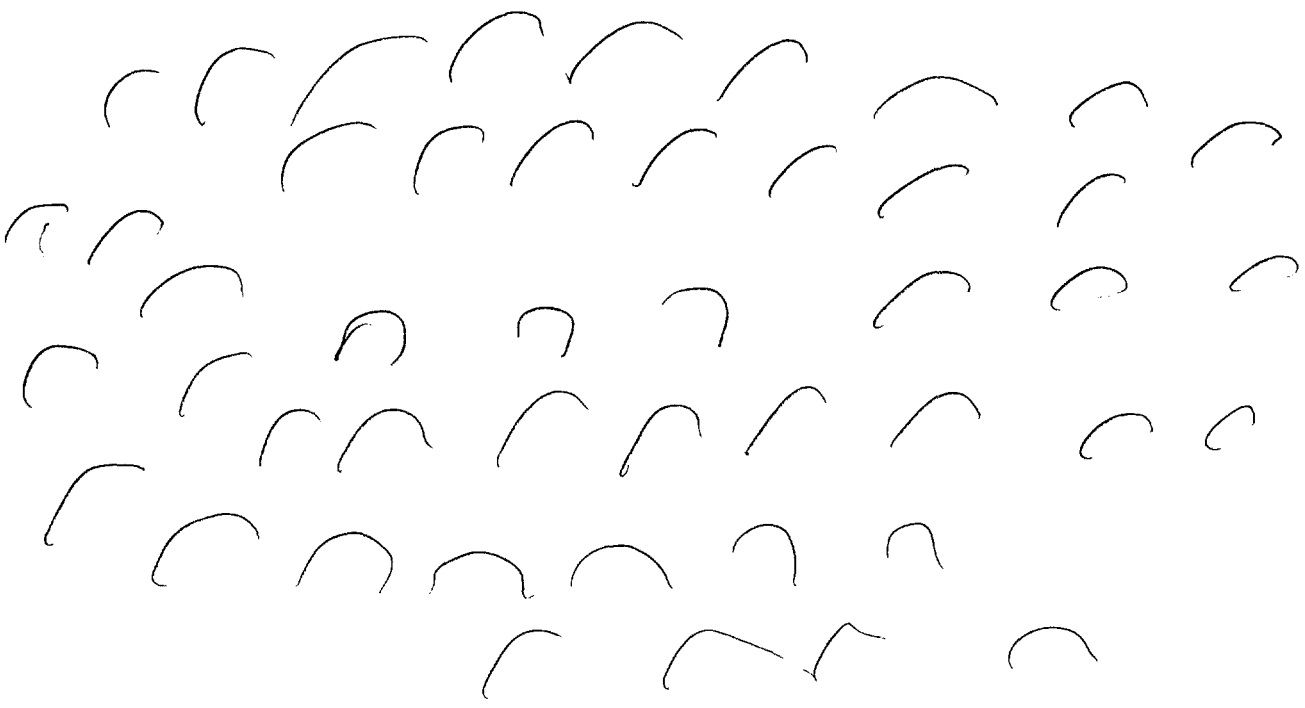
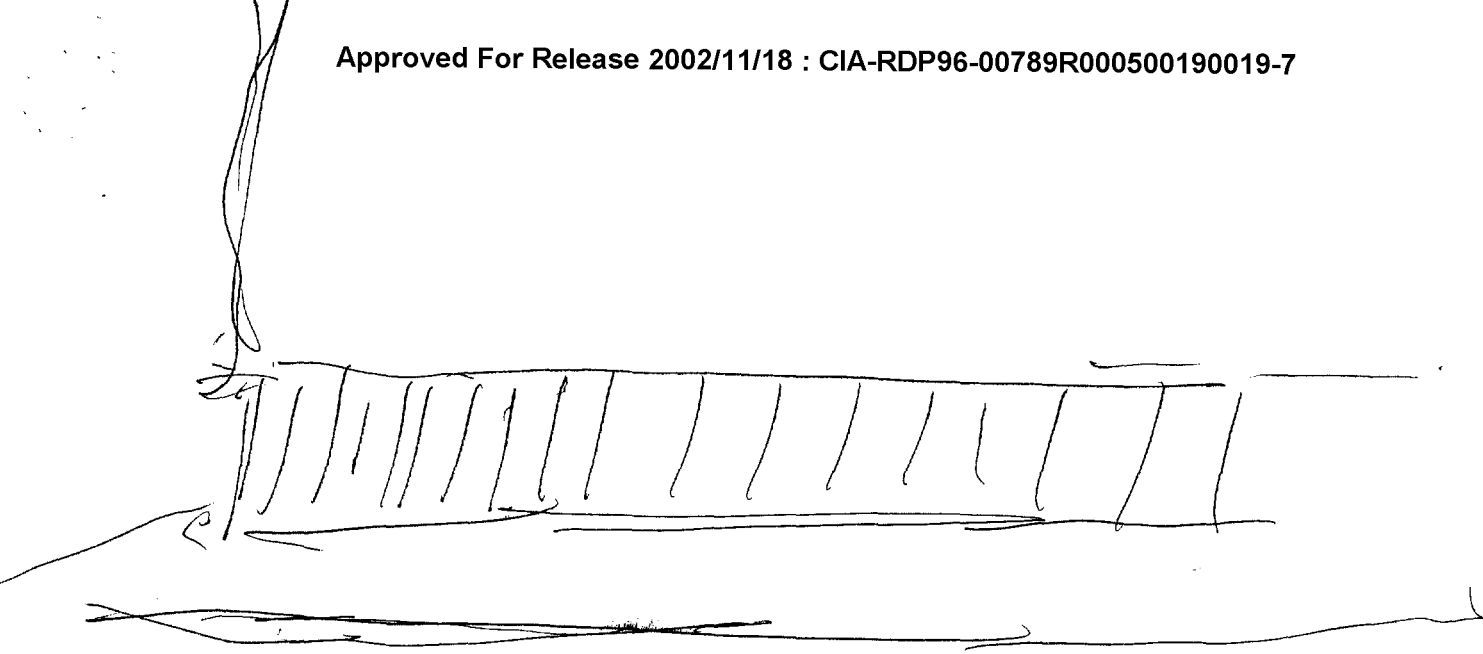

4
As

S L
grey
shiny
smooth
of
cool

like
present
feel

curly
rounds
domed
smooth
many

objects
smooth

large
many-d. dimensional

dark
white
grey
OD/grey
washed
squat

smooth round

like
understand
sort of

S VI

SZ D AI EI T I H/L ALS

loop

#5

large

curves over

su 1/2 Somewhat goes on inside here. Structure has some unique dimensionalities about it. Large part of a plate site.

Unique aspect/function of site

activity

people

inside

#15
jumble
ways

Su 1/2 There are small sub-bldgs that comprise this whole structure - it is one bldg composed of part-composed people inside organizing, coordinating, associating, bldg by

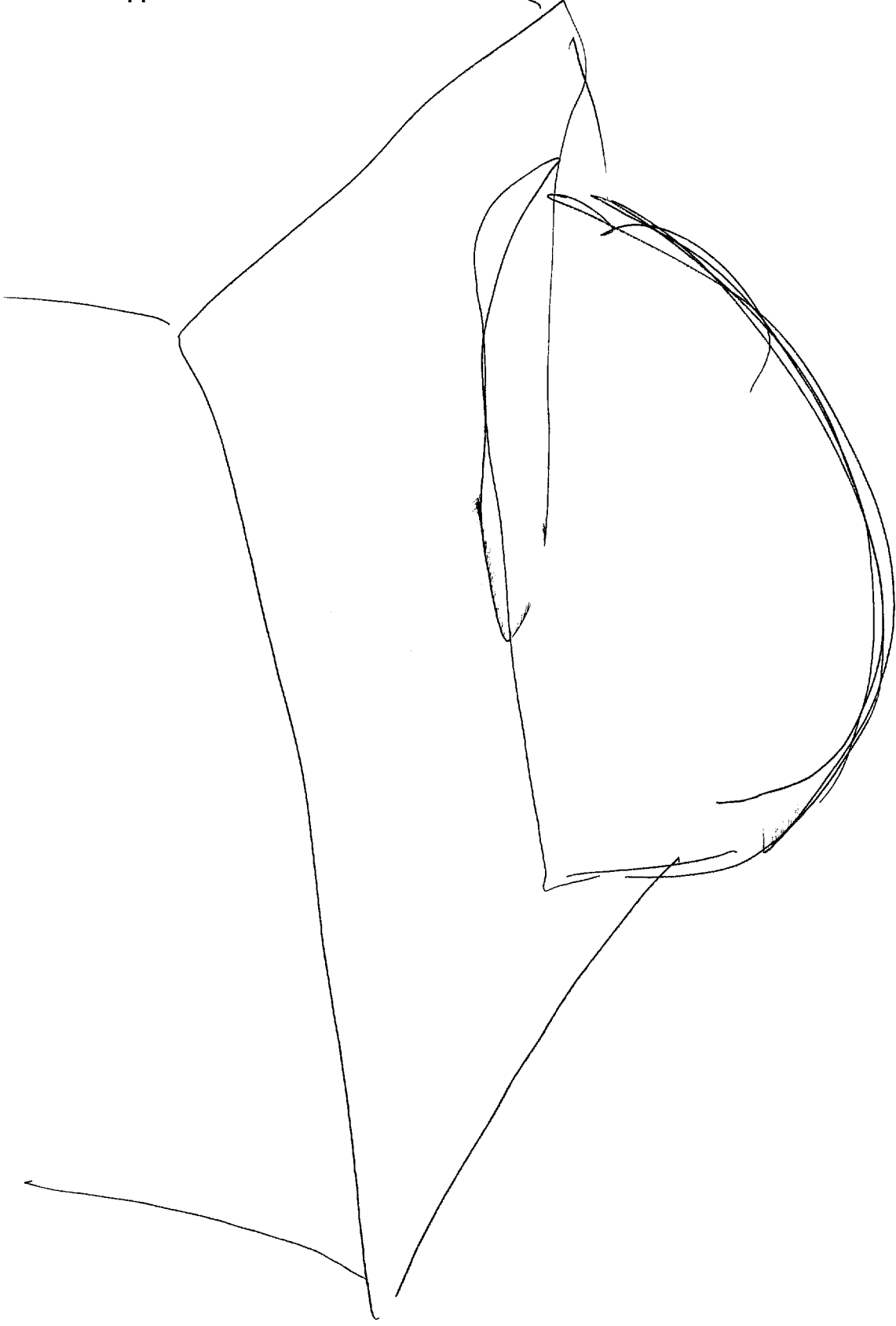



DOME-LIKE - OBJECT

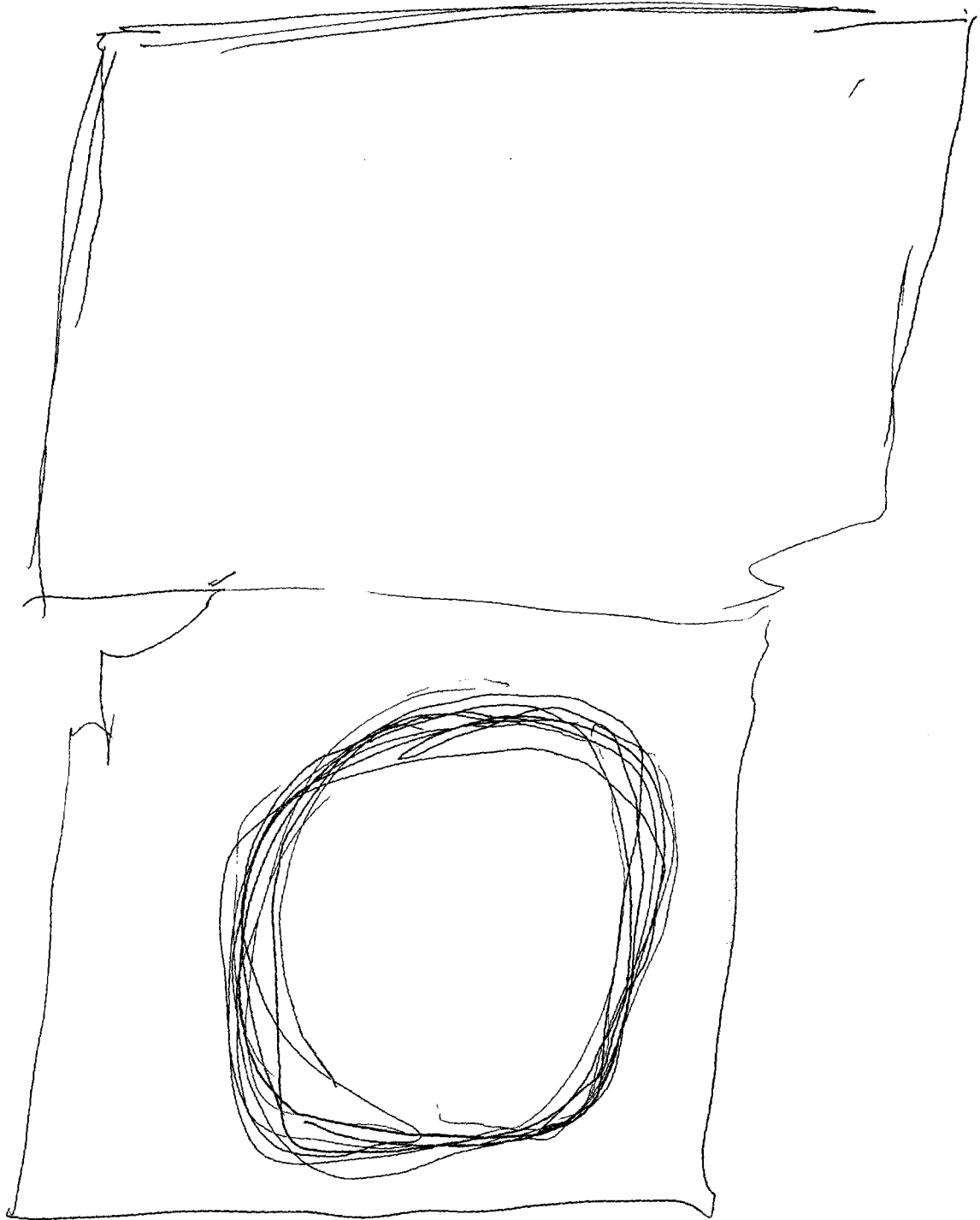

SVI

6

52

D

AI

FJ

T

I

A02

Alb

50% sense of electricity or power that is 'free' in some way yet controlled

direct energy research

fire
spark
& history

railways

collide

50% impurities of fuel, prob worked cement wall.

Als sense of R+D sort of site.

AI Bk
Chills

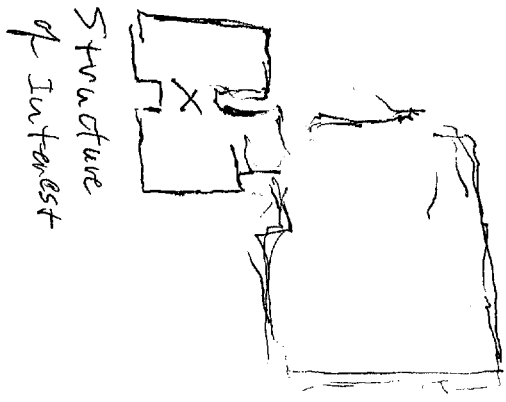
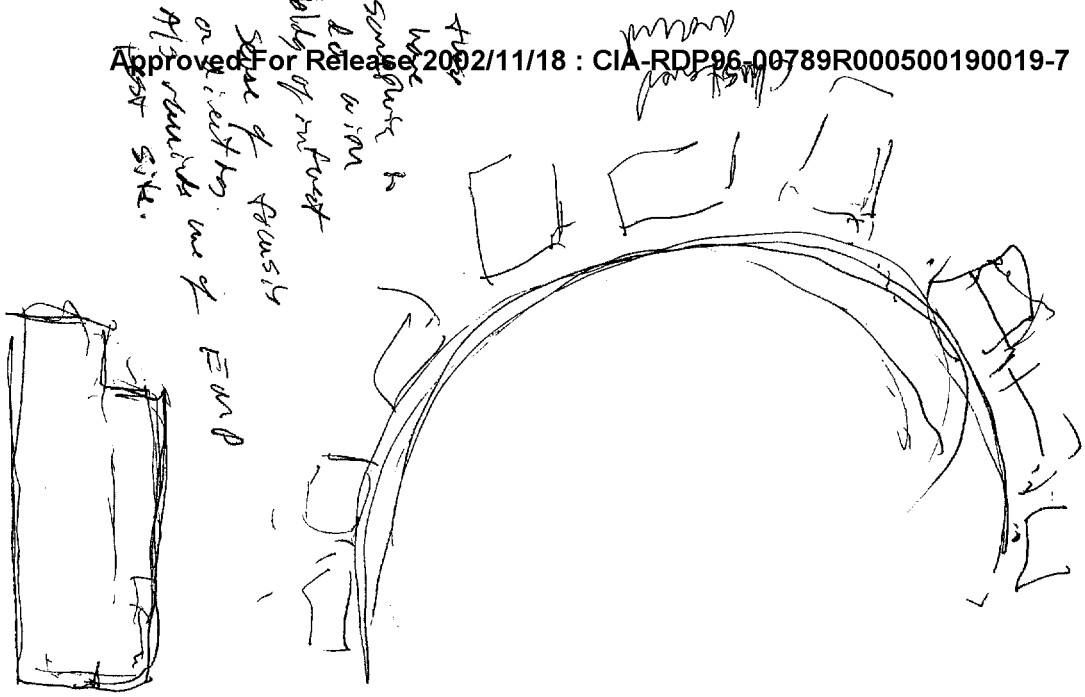

"like" a peasant office space
 lots of different activities
 were - parks & are
 particularly interesting

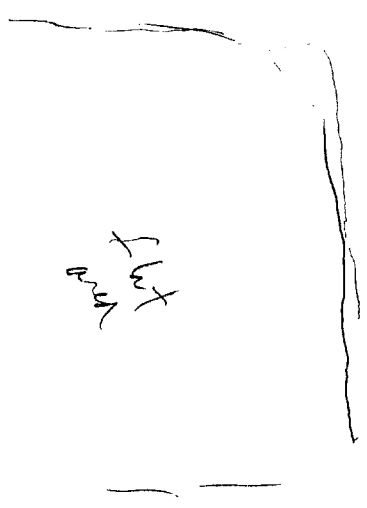

SBI

32 0

HZ EJ T I ASL H3

54/2 people came here & get all engrossed in what they're
doing -

Rescued
again

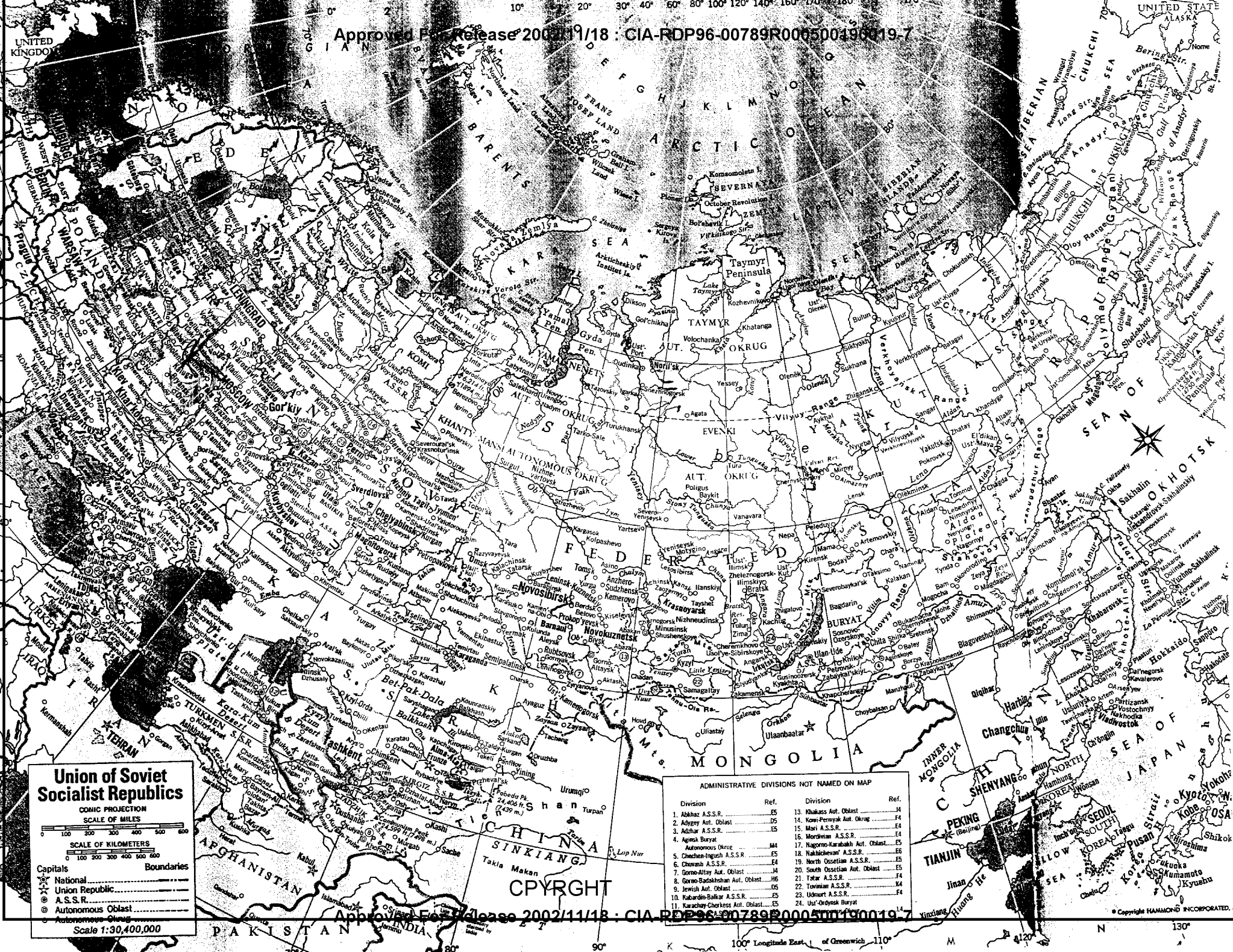

Union of Soviet Socialist Republics
 CONIC PROJECTION
 SCALE OF MILES
 0 100 200 300 400 500 600
 SCALE OF KILOMETERS
 0 100 200 300 400 500 600
 Capitals
 National
 Union Republic
 A. S. S. R.
 Autonomous Oblast
 Autonomous Okrug
 Boundaries

ADMINISTRATIVE DIVISIONS NOT NAMED ON MAP

Division	Ref.	Division	Ref.
1. Adzhara A.S.S.R.	ES	13. Khakassia Aut. Oblast	14
2. Abkhaz A.S.S.R.	OS	14. Komi-Permyak Aut. Okrug	F4
3. Adygea A.S.S.R.	ES	15. Mari A.S.S.R.	E4
4. Aginsk Buryat Autonomous Okrug	M4	16. Mordvinian A.S.S.R.	E4
5. Chechen-Ingush A.S.S.R.	ES	17. Nagorno-Karabakh Aut. Oblast	E4
6. Chuvash A.S.S.R.	E4	18. Nakhchivan A.S.S.R.	ES
7. Dorn-Altay Aut. Oblast	H6	19. North Ossetian A.S.S.R.	ES
8. Gorno-Baldshhan Aut. Oblast	OS	20. South Ossetian Aut. Oblast	ES
9. Jewish Aut. Oblast	OS	21. Tatar A.S.S.R.	F4
10. Kabardin-Balkar A.S.S.R.	ES	22. Tuvanian A.S.S.R.	F4
11. Karachay-Cherkess Aut. Oblast	ES	23. Udmurt A.S.S.R.	F4
		24. Ust'-Ordynsk Buryat	