

~~SECRET/NOFORN~~

PROJECT SUN STREAK

WARNING NOTICE: INTELLIGENCE SOURCES AND METHODS INVOLVED

PROJECT NUMBER: 8823 SESSION NUMBER: 01
 DATE OF SESSION: 19 JUL 88 DATE OF REPORT: 19 JUL 88
 START: 1115 END: 1220
 METHODOLOGY: WRV VIEWER IDENTIFIER: 079

1. (S/NF/SK) MISSION: Determine the current location, route of travel and destination of the vessel [redacted] At which port of call will the [redacted] unload its illegal contraband of drugs.

2. (S/NF/SK) VIEWER TASKING: Viewer tasked in accordance with requirements tasked in mission paragraph, above.

3. (S/NF/SK) COMMENTS: No inclemencies noted. Project 8823 was conducted immediately following a session against Project 8817. Both sessions required about one and one half hour to work. Need to monitor this procedure. A Summary of Information is attached.

4. (S/NF/SK): EVALUATION: (1) as per [redacted]

"as per customer feedback, vessel sighted in different part of the ocean and going in a different direction"

5. (S/NF/SK:) SEARCH: EVALUATION (1)

HANDLE VIA SKEET CHANNELS ONLY

SECRET/NOFORN

CLASSIFIED BY: DIA (DT)
 DECLASSIFY: OADR

This document is made available through the declassification efforts
and research of John Greenewald, Jr., creator of:

The Black Vault



The Black Vault is the largest online Freedom of Information Act (FOIA)
document clearinghouse in the world. The research efforts here are
responsible for the declassification of hundreds of thousands of pages
released by the U.S. Government & Military.

Discover the Truth at: <http://www.theblackvault.com>

SECRET

WORKING PAPER

8823
079
880919
SESS: 01

SUMMARY OF INFORMATION

The current locatio of the [redacted] is indicated at ENCLOSURE 1. Sailing time for the [redacted] from Aruba to Andros (ENCLOSURE 2) where the drugs will be unloaded, is from five to seven days.

SG1A
SG1A

The vessel will then continue to its "plausible" port of call indicated as Daytona Beach, Florida. The vessel is then described as leaving from Daytona Beach, "turning around and going home (Columbia?). The drug shipment is considered a large shipment. It is stowed in white boxes having some sort of sliver lining. The boxes are stowed in a mixed cargo area.

Additional data that was undecipherable dealt with information describing the drugs as being in pellet form (?); possibly the white boxes were stored on "pallets"; and piety (objects of piety-statues) appeared involved.

BAHAMAS
 AREA 5,382 sq. mi. (13,990 sq. km.)
 POPULATION 209,509
 CAPITAL Nassau
 LARGEST CITY Nassau
 HIGHEST POINT Mt. Alvernia 206 ft. (63 m.)
 MONETARY UNIT Bahamian dollar
 MAJOR LANGUAGE English
 MAJOR RELIGIONS Roman Catholicism,
 Protestantism

DOMINICA
 AREA 290 sq. mi. (751 sq. km.)
 POPULATION 75,000
 CAPITAL Roseau
 HIGHEST POINT Morne Diablotin
 4,747 ft. (1,447 m.)
 MONETARY UNIT Dominican dollar
 MAJOR LANGUAGES English, French patois
 MAJOR RELIGIONS Roman Catholicism,
 Protestantism

SAINT VINCENT AND THE GRENADINES
 AREA 150 sq. mi. (388 sq. km.)
 POPULATION 124,000
 CAPITAL Kingstown
 HIGHEST POINT Soufrière 4,000 ft. (1,219 m.)
 MONETARY UNIT East Caribbean dollar
 MAJOR LANGUAGE English
 MAJOR RELIGIONS Protestantism,
 Roman Catholicism

ANTIGUA AND BARBUDA
 AREA 171 sq. mi. (443 sq. km.)
 POPULATION 75,000
 CAPITAL St. John's
 HIGHEST POINT Boggy Peak 1,319 ft. (402 m.)
 MONETARY UNIT East Caribbean dollar
 MAJOR LANGUAGE English
 MAJOR RELIGION Protestantism

SAINT CHRISTOPHER-NEVIS
 AREA 104 sq. mi. (269 sq. km.)
 POPULATION 44,404
 CAPITAL Basseterre
 HIGHEST POINT Mt. Misery 4,314 ft. (1,315 m.)
 MONETARY UNIT East Caribbean dollar
 MAJOR LANGUAGE English
 MAJOR RELIGIONS Protestantism,
 Roman Catholicism

SAINT LUCIA
 AREA 616 sq. mi. (1,590 sq. km.)
 POPULATION 115,783
 CAPITAL Castries
 HIGHEST POINT Mt. Gimie 3,117 ft. (950 m.)
 MONETARY UNIT East Caribbean dollar
 MAJOR LANGUAGES English, French patois
 MAJOR RELIGIONS Roman Catholicism,
 Protestantism

CHRISTOPHER-NEVIS

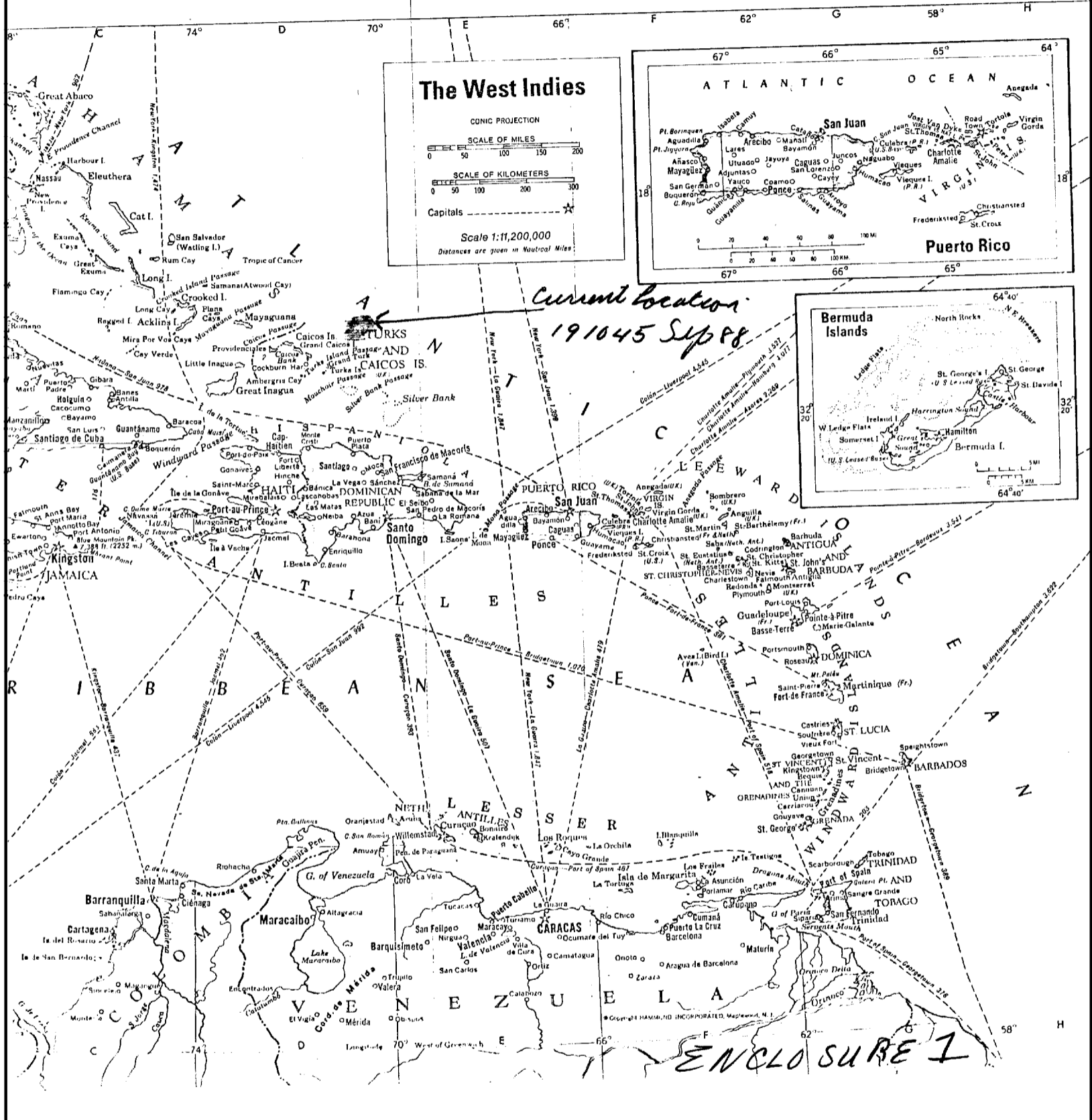

CPYRIGHT

Referral Declassification
 by NIMA/DoD

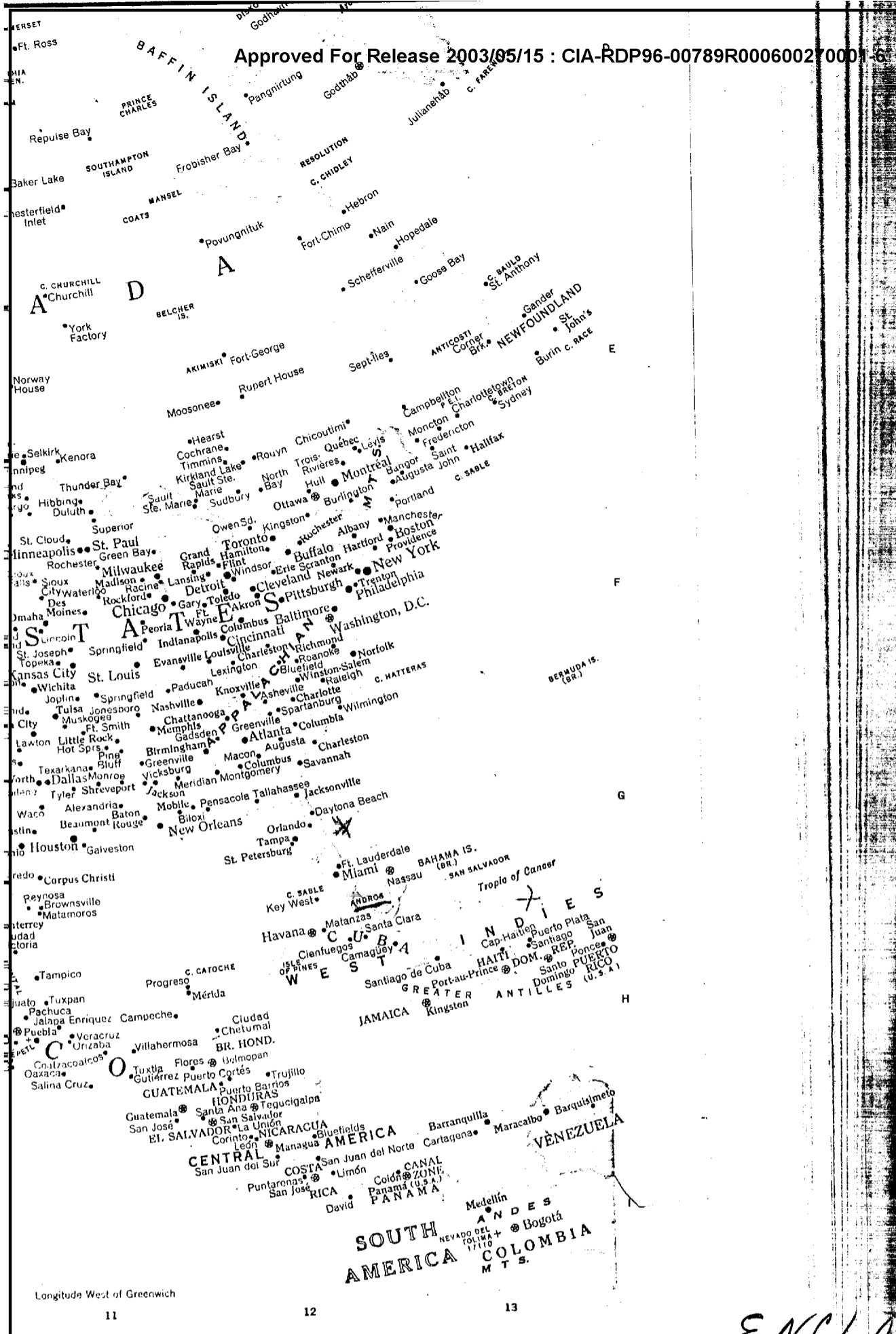

ENCLOSURE 2

CPYRGHT

1

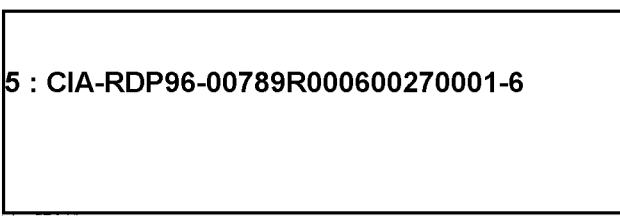
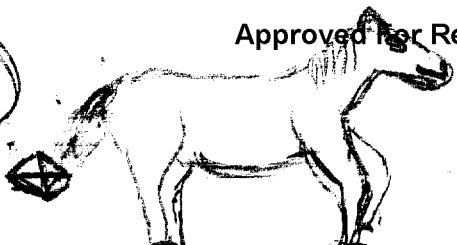

SG1A

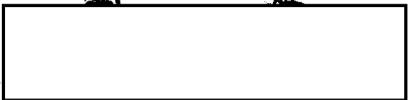

cont



11-12 Sept - arrival in Aruba
Where is it now - Route - destination

SG1A

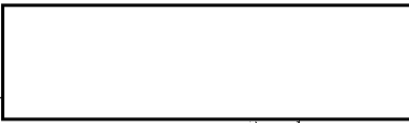

arrival ofumba - took onward -
route - Pueity

Pueity

Buenos Aires

Pan American - means all -
flag gives more freedom of water ways

Route - here for now - momentarily

157 X

- Spanish eyes

② trying to show destination
 heads towards Spanish eyes -
 Andros - page 61 - Blue Book
 Florida - port of call - but
 - Daytona Beach -
 Andros - drop drugs off
 [redacted]
 ship gets a goal shaping up in
 Florida.
 1700 - anytime now.
 5 to 7 days from Aruba - to Andros.
 Rider Ryder counts the use
 Vessel turns around to go home
 considered large shipment - but there
 have been larger.
 It will go -

③ Piety

Crues - white pellets

White Boxes - silver lining

square thick & layered

in Bottom of ship -

pellets
mixed cargo -

ILLEGIB



17 May 89

Enter
Search Value
only

H

SG1A

