

~~SECRET~~/STD

23 Mar 90

PROJECT SUN STREAK

WARNING NOTICE: INTELLIGENCE SOURCES AND METHODS INVOLVED

PROJECT NUMBER:	9002-C	SESSION NUMBER:	1
DATE OF SESSION:	900222	DATE OF REPORT:	900222
START:	0838	END:	0923
METHODOLOGY:	SOLO	VIEWER IDENTIFIER:	018

SG1A 1. (S/STD) MISSION: Provide an overhead sketch of  residence and a description of the interior.  SG1A

SG1A 2. (S/STD) VIEWER TASKING: The target is the home of  located at  Utilizing encrypted coordinates 168860/728080: Provide an overhead focus of the target structure and describe its interior. Submit sketches in support of your findings. SG1A

3. (S/NF/SK) COMMENTS: Physical inclemencies: 018 was on a heavy dosage of prescription antihistamines while conducting this session which caused extreme drowsiness. A summary of information is attached to this report.

4. (S/NF/SK) EVALUATION: 3

5. (S/NF/SK) SEARCH EVALUATION:

TASKED BY: 095

HANDLE VIA STIPPLE CHANNELS ONLY

~~SECRET~~/STP

CLASSIFIED BY: DAMI-IO  
DECLASSIFY: OADR

This document is made available through the declassification efforts  
and research of John Greenewald, Jr., creator of:

# The Black Vault



The Black Vault is the largest online Freedom of Information Act (FOIA) document clearinghouse in the world. The research efforts here are responsible for the declassification of hundreds of thousands of pages released by the U.S. Government & Military.

**Discover the Truth** at: <http://www.theblackvault.com>

~~SECRET~~

WORKING PAPER

Project: 9002-C  
Date: 900222  
Time: 0838-0923  
Viewer: 018  
Session: 01

SUMMARY OF INFORMATION:

1. (S/NF/SK) Provide an overhead focus of the target structure: The structure appears to be built with a portion of its base on sloping ground (see Fig. 1). The entire area is dense in very beautiful and thick foliage. The valley below the house is also thick in vegetation. There is a separate building, much smaller, which appears to be for cars. There was also a perception of a "dock" nearby where a sailboat was tied. This sailboat has a hidden compartment directly behind the base of the main mast which contains a box with a great deal of money inside.

2. (S/NF/SK) Describe the interior of the target structure: Perceptions of this portion were very few (see note, below). There was a sense of unusual design concerning the living room, in that it is walled in on all sides, but is designed in an "L" shape, with stairs leading down and out of the room in the inside corner of the "L" (see Fig. 2).

NOTE: This session was done while under heavy doses of antihistamines from the doctor. During the entire time of the session, a great deal of time and effort was expended trying to stay awake. This definitely got in the way of the viewing.

~~SECRET~~

P: 9002-C  
D: 900222  
V: 018  
S: 01

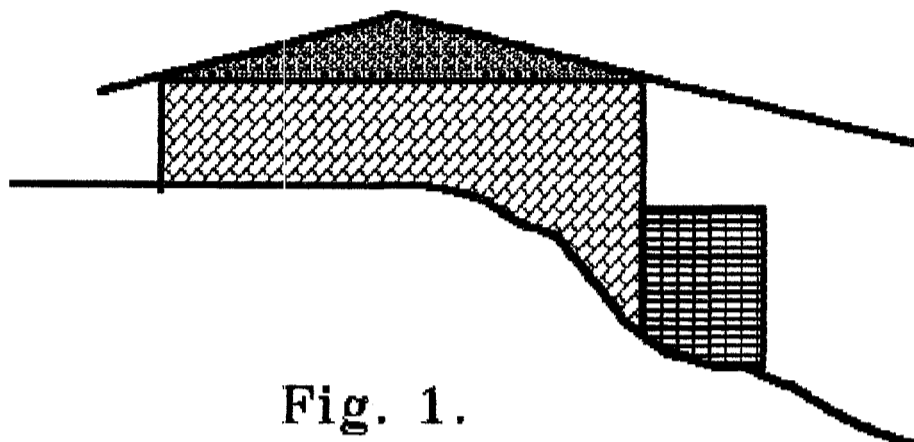

Fig. 1.

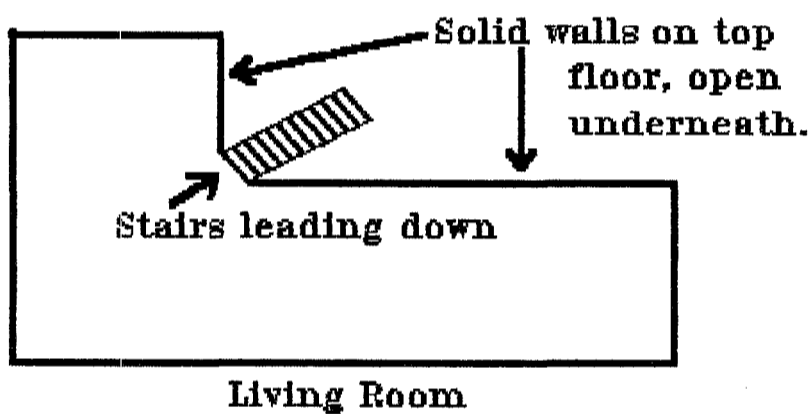

Fig. 2.

018  
22 Feb 74  
0838  
FTI MARKS  
SOLD

P.L. ON MEDICINE - VERY SLEEPY  
AV. NANS.

SG1A



B: HEADS  
RISING  
DOWN  
SLIP SIDE DOWN  
HAND  
MOVING

B: STRUCTURES

52°

VISUAL:  
PARTS INTERLOCKING  
IN SOMEWAY WAY.

WHITE  
OFF WHITE  
DRAWN  
NO DRAWN.

ALL MARK  
WHITE w/ ON MARK  
TRIM.

ALL MARK  
"OUTSIDE" IS NOT  
CUSTOMER'S QUESTION.

(2)

S2:

ALL MUCK  
SMUDGED

CLOAN/PINTA

SHADOWS

DAPPLED SHADE

SLEEPING GROUND (54)

AT BANK  
BEAUTIFUL PLACE!

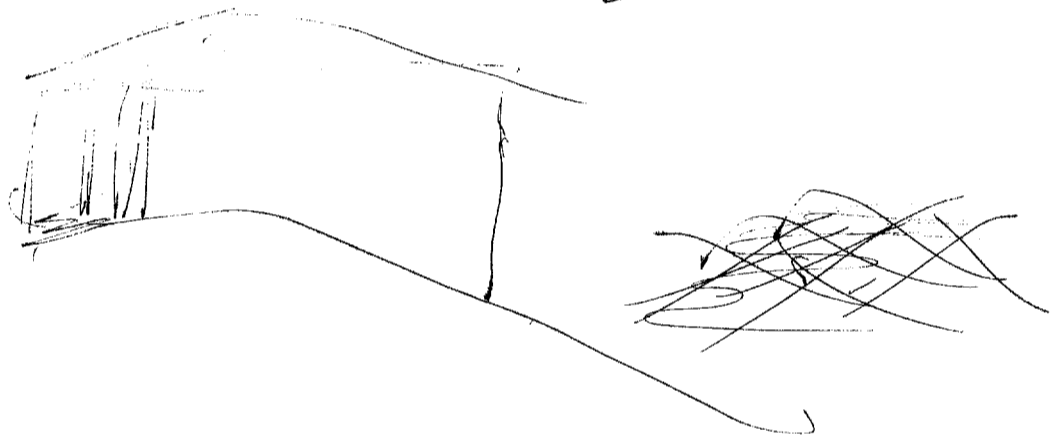

P. 1. BROWK

SEPARATE SHADOW BLOCK

(NOT ATTACHED)

ALL MUCK  
WHOSE CAN IS  
KEPT?

3

MOVED TO INSIDE OF HOUSE AND DESCRIBED

SE D ACTION T I AM AB.

✓✓

BLACK  
FRONTAL VIEW

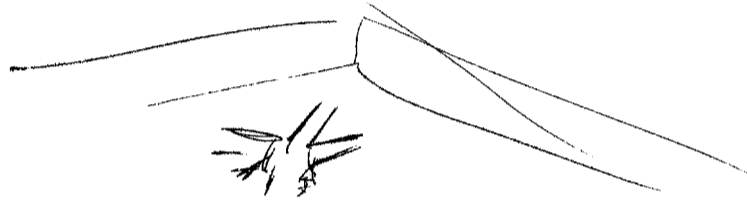

AN MK  
CAMERA  
~~200~~

BLACK  
ALL FINISH

CAMERAS

SOUNDS

STRUCTURE

ELECTRONIC

4

SL 0 07 07 7 1 AN W

DOUBLE-ORON

AOL ANK

CHRISTIE 'MC NICHOLS  
KNOWS THIS PLACE

WHITBS

MULTI-LOOPS

SUNKEN MOUNTS.

COL DOW ANDREW CANOAT

MADONN FURNITURE

AS.

STASH FOR MONEY  
ON A SAILBOAT, USUALLY  
PLACED AT THE BASE OF  
THE MAST.





ERU!

WOW - STANBAND ROOMS:

SKL

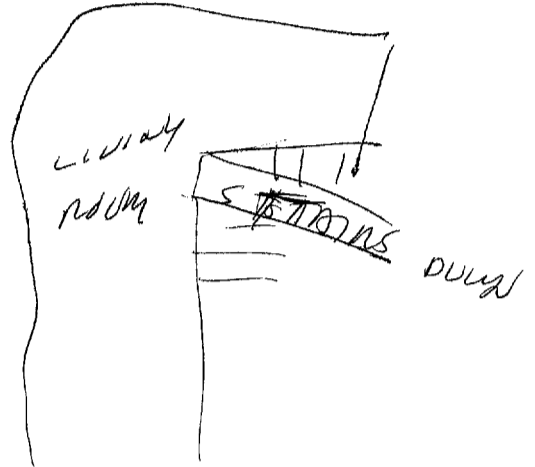

P.I. MURK -

INTERVIEW FLOORING.

NOT FLOORING WORK.

SUBSIDY ON: 0723.