

SECRET/NOFORN

PROJECT SUN STREAK

WARNING NOTICE: INTELLIGENCE SOURCES AND METHODS INVOLVED

PROJECT NUMBER: 9002-D                      SESSION NUMBER: 01  
DATE OF SESSION: 2 MAR 90                  DATE OF REPORT: 5 MAR 90  
START: 1345                                      END: 1405  
METHODOLOGY: SOLO                              VIEWER IDENTIFIER: 003

1. (S/STD) MISSIONS: Describe the residence of [redacted]  
[redacted] at geographical coordinates [redacted]

SG1A  
SG1A

2. (S/STD) VIEWER TASKING: Utilizing Encrypted Coordinates  
556206/373580, describe a target site and its immediate  
surroundings.

3. (S/STD) COMMENTS: No inclemencies noted. A Summary of  
Information is attached to this report.

4. (S/STD) EVALUATION:

5. (S/STD) SEARCH EVALUATION:

HANDLE VIA STIPPLE CHANNELS ONLY

SECRET/NOFORN

CLASSIFIED BY: HQDA (DAMI-PO)  
DECLASSIFY ON: OADR

SG1A

This document is made available through the declassification efforts  
and research of John Greenewald, Jr., creator of:

# The Black Vault



The Black Vault is the largest online Freedom of Information Act (FOIA) document clearinghouse in the world. The research efforts here are responsible for the declassification of hundreds of thousands of pages released by the U.S. Government & Military.

**Discover the Truth** at: <http://www.theblackvault.com>

SECRET

Working paper

Proj. no: 9002D  
Date: 2 Mar 90  
Viewer: 003  
Session: 001  
Monitor: Solo  
Time: 1345-1405

Summary of Information

Three elements were significant to the site--an object with an exterior of soft, curving contours that emits a crackling sound when manipulated, and an interior that was grey and malleable like modeling clay; a person that was tanned, stocky, broad faced, dark hair, burly, with a broad nose, glinting eyes, thick hands, and stubby fingers, and was squinting; and a structure with a red, bumpy roof, surrounded by a masonry wall with a wrought iron gate in it. There were persons in the presence of the individual at the site who were taking orders or direction from the individual.

Handle Via STIPPLE Channels Only

SECRET

SG11   
2 March 90  
BT. Vandy, MD  
506  
1345

556206 3733580



- A. oval  
flat base
- B. land
- A. am  
ang  
wood
- B. scattered
- A. round  
soft, firm
- B. —

S2  
 w/m  
 smooth  
 hard  
 soft  
 green  
 white  
 brown  
 bright  
 yellow  
 red/orange  
 hard  
 cracks  
 shiny  
 black  
 rounded  
 curved  
 sloping

AZ  
Comments

9002-D  
V:003  
900302  
5:01

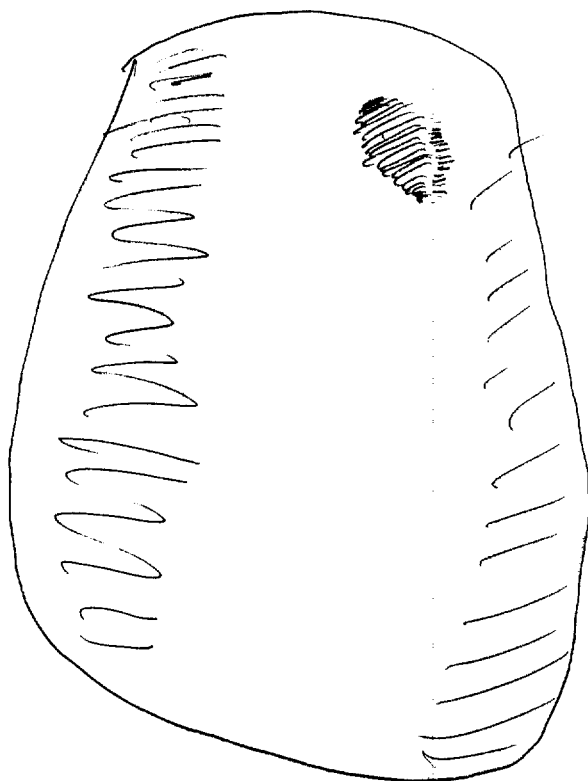

unidentified object

object  
w/ crinkly  
exterior

GATE MASONRY WALL

RED BUMPY  
ROOF

Structure  
w/ Red, bumpy  
roof

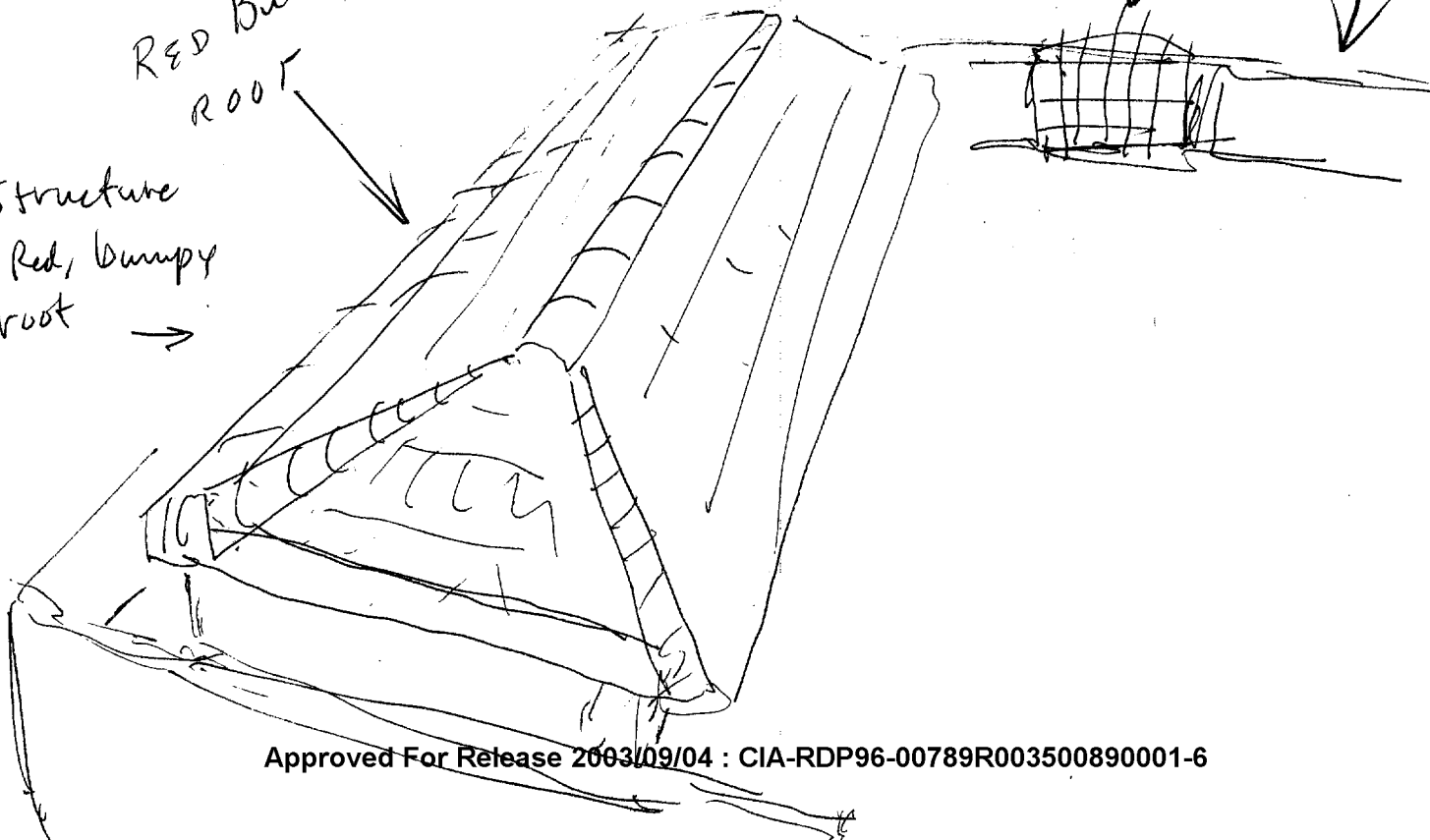

S.2  
D  
grain  
hard  
smooth  
curving  
down  
sloping  
round

I I T I LAL ALS

finny  
crabby

Object  
person

H/S  
reminds me  
of Clay or Raymond

Person - tanned, stocky, broad faced, dark hair, burly with  
wide glinting eyes Latin American. Thick hands, stubble  
fingers squinting

ALS  
face reminds  
of Charles  
Brown

ALS  
Esobar

ALS  
white stuff  
like drugs

S-2 D

A2

EI

T

I

HL

HS

Other  
people/pers

Wade

tabling  
order  
in  
directives

1405-

5 Feb 90

9002-D

SG1A

TASK: Describe the residence of a target personality identified as [redacted]

SG1A

[redacted]

The residence

is located in the region of a lake known as [redacted]

SG1A

Encrypted Coordinates: 556206/373580

REQUESTOR: Col J.

Reports:

Evaluation:

Session	Date	Viewer	MO	Make
1.				
2.				
3.				
4.				
5.				
6.				



SG1A

Approved For Release 2003/09/04 : CIA-RDP96-00789R003500890001-6

Approved For Release 2003/09/04 : CIA-RDP96-00789R003500890001-6

SECRET/NOFORN

WORKING PAPER

DATE:

TASKER

1. PROJECT: 9002-D.
2. ENCRYPTED COORDINATES: 556206/373580.

3. BACKGROUND: The target is the residence of [REDACTED]  
[REDACTED] It is located at Geographical Coordinates [REDACTED]

SG1A  
SG1A

SG1A

4. ESSENTIAL ELEMENTS OF INFORMATION:

a. Utilizing Encrypted Coordinates 556206/373580, describe the target structure.

(1) Provide an overview of the target and its immediate surroundings.

(2) Describe the interior of the target structure.

Submit sketches in support of your findings.



SECRET/NOFORN