

SECRET//NOFORN

PROJECT SUN STREAK

WARNING NOTICE: INTELLIGENCE SOURCES AND METHODS INVOLVED

PROJECT NUMBER: 6033-A SESSION NUMBER: 01
DATE OF SESSION: 9 JUN 89 DATE OF REPORT: 9 JUN 89
START: 1000 END: 1100
METHODOLOGY: SOLO VIEWER IDENTIFIER: 011

1. (S//NF//SI) MISSION: Access, describe, and locate the target site via a human beacon. *Bethel Rock Cemetery, Ft Meade*
2. (S//NF//SI) VIEWER TASKING: As in Para 1.
3. (S//NF//SI) COMMENTS: No inconsistencies noted. A Summary of information is attached to this report. Search conducted in SOLO, ORV mode. Target description was inaccurate. Results of search was inaccurate.
4. (S//NF//SI) EVALUATION:
5. (S//NF//SI) SEARCH EVALUATION: (1) *1*

HANDLE VIA SKEET CHANNELS ONLY

SECRET//NOFORN

CLASSIFIED BY: DIA (DT)
DECLASSIFY: OADR

This document is made available through the declassification efforts
and research of John Greenewald, Jr., creator of:

The Black Vault



The Black Vault is the largest online Freedom of Information Act (FOIA) document clearinghouse in the world. The research efforts here are responsible for the declassification of hundreds of thousands of pages released by the U.S. Government & Military.

Discover the Truth at: <http://www.theblackvault.com>

86-33-A
VO11
D090689
MERV-SOLO
TOT 1030

SUMMARY OF INFORMATION

Impressions of the target being/entity located in front of a single-story brick building with a flat roof. Nearby was a long, brick building with a number of entrances (ADL- reminds me of standing in front of the Post Office, at the PX complex).

There is a prominent feature from overhead which appears to be a road.

Target entity appears to be in the area of building 4554

P 6033-A
V 011
D 090689
M SOLO-ERV
TOT 1030

* square, low building with flat roof (AOL - POST OFFICE)

* overhead head view with prominent features (AOL - ROAD)



* long row of brick buildings (AOL - PX complex)

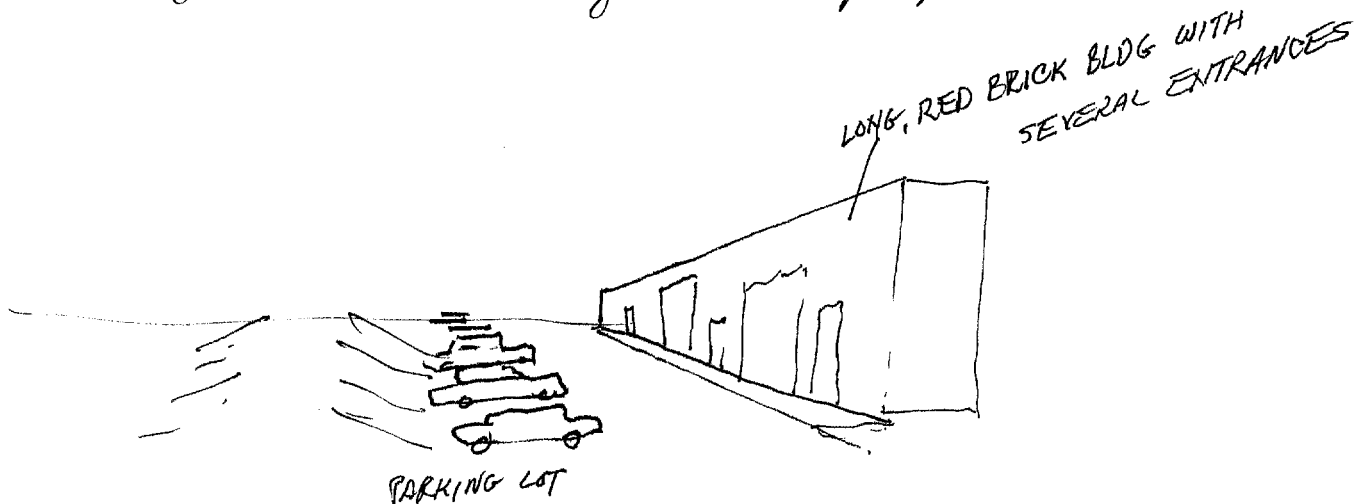

* hungry - thinking about food

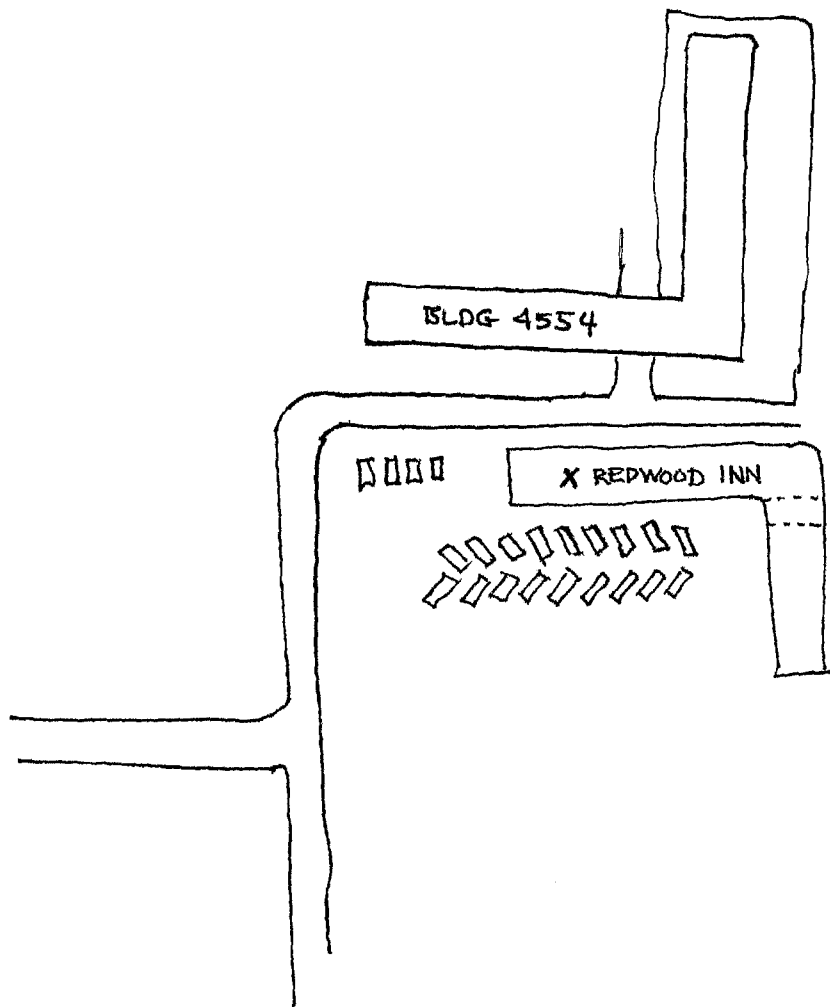

6033-A
011

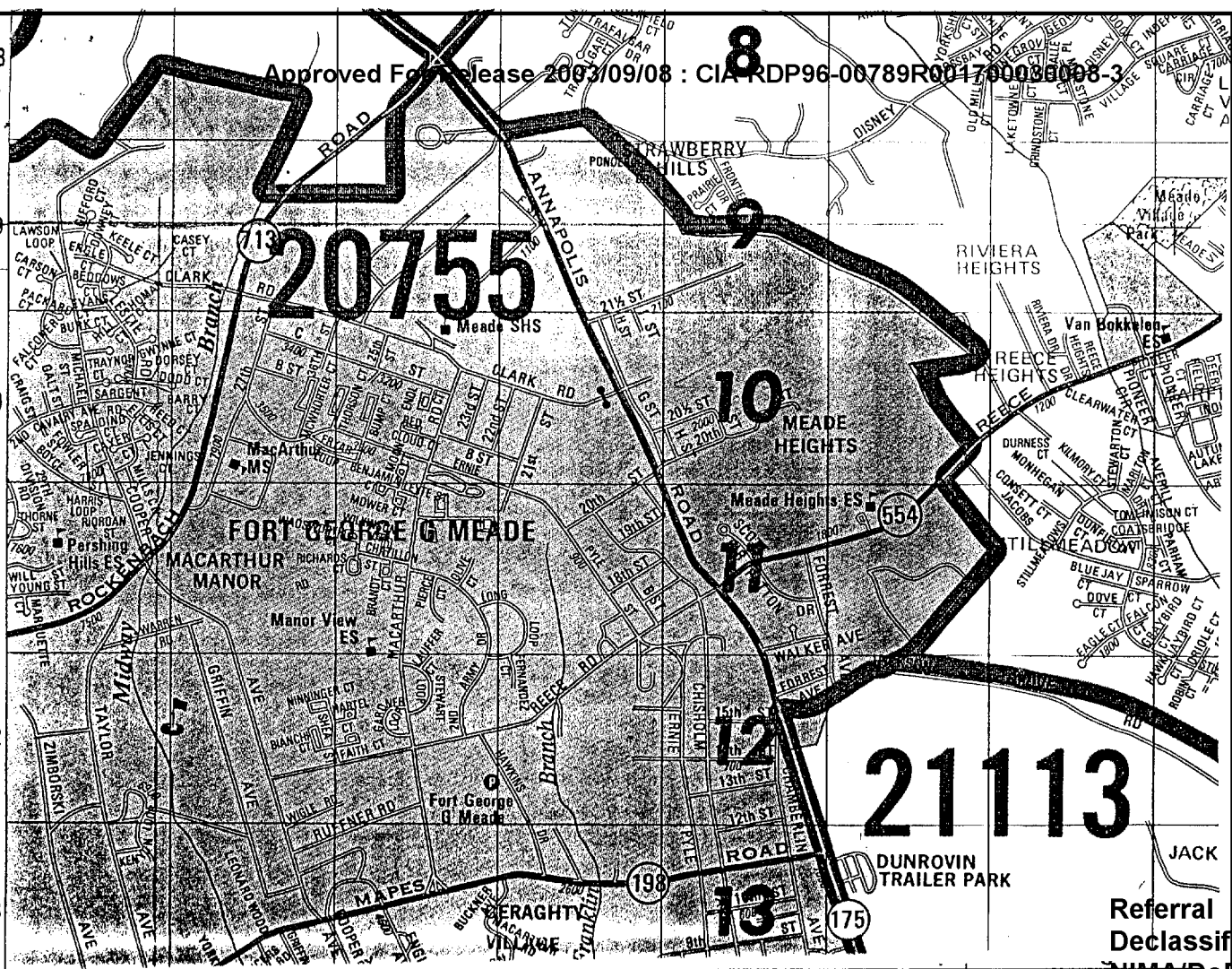

CPYRIGHT

Referral
Declassification by
NIMA/DoD

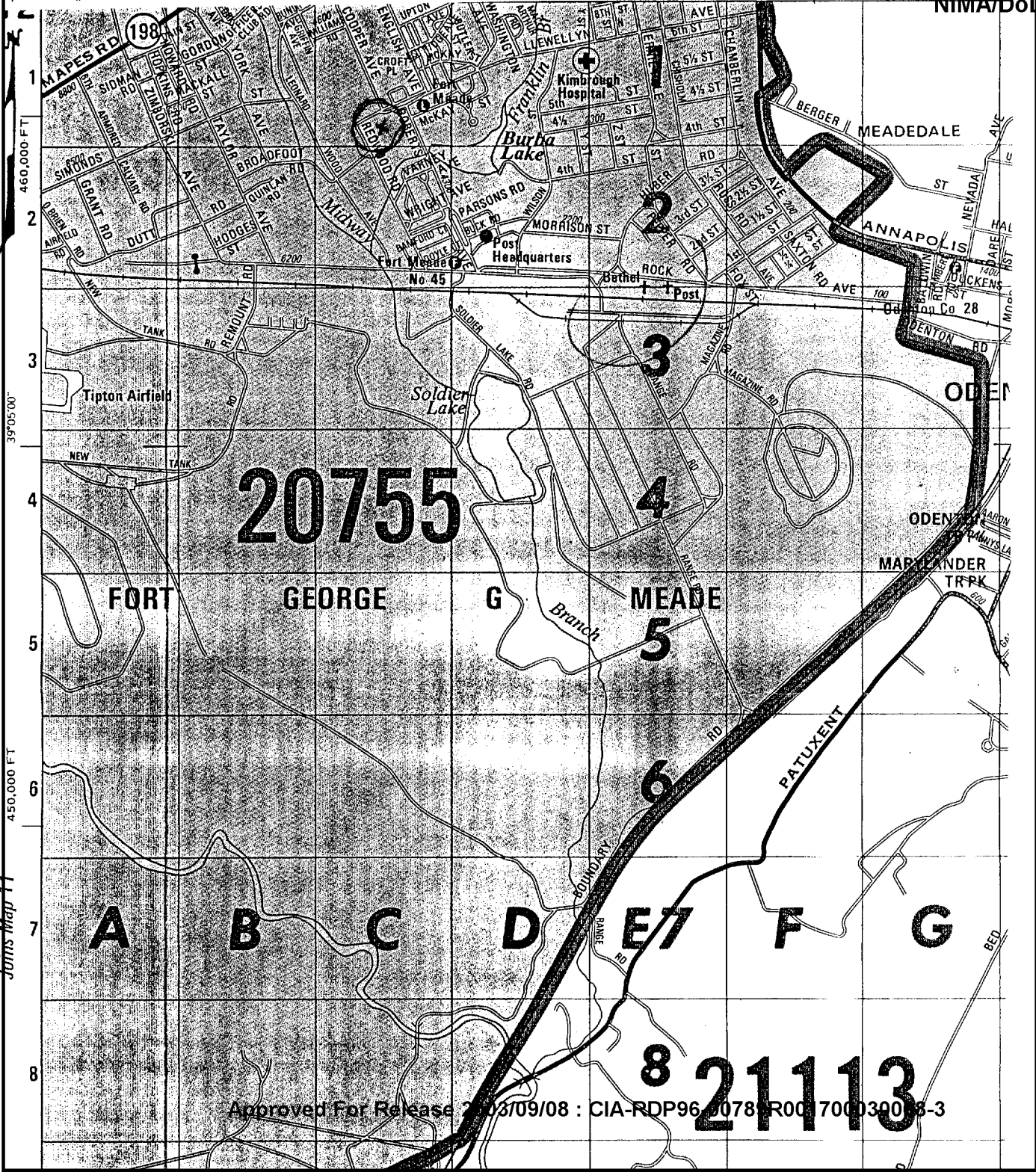

SECRET//NOFORN

PROJECT SLIP UTREK

WARNING NOTICE: INTELLIGENCE SOURCES AND METHODS INVOLVED

PROJECT NUMBER: 6033-A SECTION NUMBER: 01
DATE OF SESSION: 9 JUN 89 DATE OF REPORT: 9 JUN 89
START: 1000 END: 1100
METHODOLOGY: SOLO VIEWER IDENTIFIER: 003

1. (U//NF//SIK) MISSION: Access, describe, and locate the target site via a human beacon. *Bethel Rock Cemetery + meads*

2. (U//NF//SIK) VIEWER TASKING: As in Para 1.

3. (U//NF//SIK) COMMENTS: No incinerencies noted. A Summary of Information is attached to this report. Search conducted in SOLO, CPV mode. Target description was inaccurate. Results of search was inaccurate.

4. (U//NF//SIK) EVALUATION:

5. (U//NF//SIK) SEARCH EVALUATION: (1)

HANDLE VIA SKEET CHANNELS ONLY

SECRET//NOFORN

DECLASSIFIED BY: DIA (DT)
DECLASSIFY: OADR

003

9 June 89

GU 33-A

Impression that beacon is sitting in car. Surroundings are wet, green, with earthy, outdoors smells; a group of structures is prominent, but are not in main part of built up area--sense of being separated off, out away--open space is important--"in nature." Light browns and wood construction play a role. ADL
Break of new stables.

6033-A
003
890609

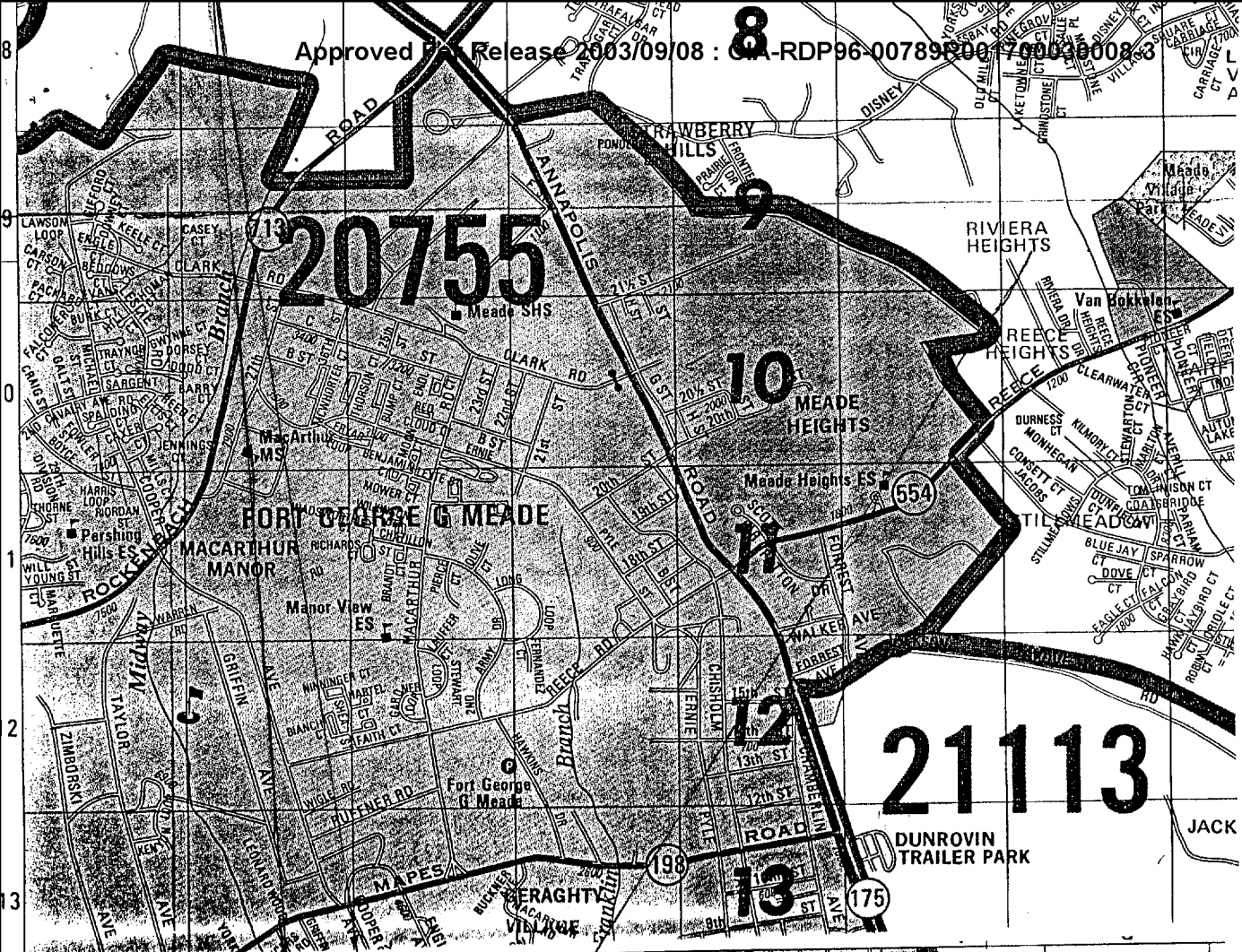

CPYRIGHT

