

SECRET/NOFORN

PROJECT SUN STREAK

WARNING NOTICE: INTELLIGENCE SOURCES AND METHODS INVOLVED

PROJECT NUMBER: 9002-D SESSION NUMBER: 01
DATE OF SESSION: 2 MAR 90 DATE OF REPORT: 5 MAR 90
START: 1345 END: 1405
METHODOLOGY: SOLO VIEWER IDENTIFIER: 003

1. (S/STD) MISSIONS: Describe the residence of [redacted]
[redacted] at geographical coordinates [redacted]

SG1A
SG1A

2. (S/STD) VIEWER TASKING: Utilizing Encrypted Coordinates
556206/373580, describe a target site and its immediate
surroundings.

3. (S/STD) COMMENTS: No inclemencies noted. A Summary of
Information is attached to this report.

4. (S/STD) EVALUATION:

5. (S/STD) SEARCH EVALUATION:

HANDLE VIA STIPPLE CHANNELS ONLY

SECRET/NOFORN

CLASSIFIED BY: HQDA (DAMI-PO)
DECLASSIFY ON: OADR

This document is made available through the declassification efforts
and research of John Greenewald, Jr., creator of:

The Black Vault



The Black Vault is the largest online Freedom of Information Act (FOIA)
document clearinghouse in the world. The research efforts here are
responsible for the declassification of hundreds of thousands of pages
released by the U.S. Government & Military.

Discover the Truth at: <http://www.theblackvault.com>

SECRET

Working paper

Proj. no: 9002D
Date: 2 Mar 90
Viewer: 003
Session: 001
Monitor: Solo
Time: 1345-1405

Summary of Information

Three elements were significant to the site--an object with an exterior of soft, curving contours that emits a crackling sound when manipulated, and an interior that was grey and malleable like modeling clay; a person that was tanned, stocky, broad faced, dark hair, burly, with a broad nose, glinting eyes, thick hands, and stubby fingers, and was squinting; and a structure with a red, bumpy roof, surrounded by a masonry wall with a wrought iron gate in it. There were persons in the presence of the individual at the site who were taking orders or direction from the individual.

Handle Via STIPPLE Channels Only

SECRET

SG11
2 March 90
BT. Vandy, MD
506
1345

556206 3733580



- A. oval
flat base
- B. land
- A. am
ang
wood
- B. scattered
- A. round
soft, firm
- B. —

S2
 w/m
 smooth
 hard
 soft
 green
 white
 brown
 bright
 yellow
 red/orange
 hard
 cracks
 shiny
 black
 rounded
 curved
 sloping

AL
Comments

9002-D
V:003
900302
5:01

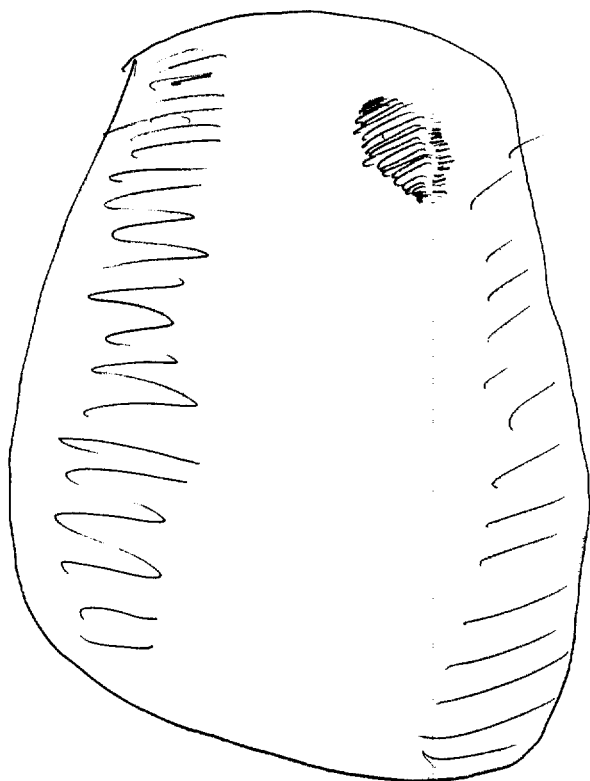

unidentified object

object
w/ crinkly
exterior

GATE MASONRY WALL

RED BUMPY
ROOF

Structure
w/ Red, Bumpy
roof

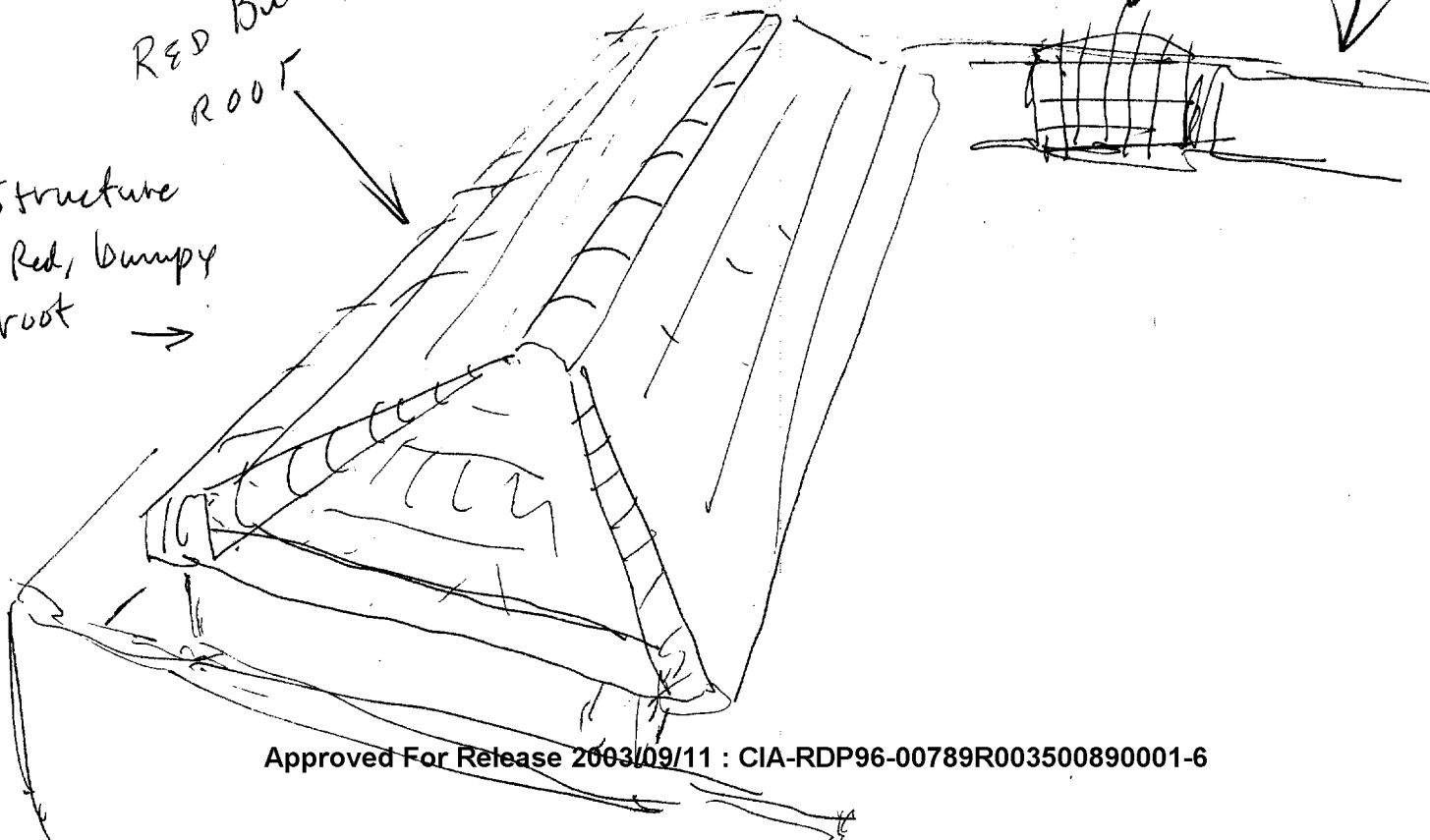

S.2 D
green
hand
smell
curving
down
sloping
wound

I I T I LAL ALS

sting
weakly

Object
person

h/s
reminds me
of Clay a Raymond

Person - tanned, stocky, broad faced, dark hair, burly with
wide glinting eyes Latin American. Thick hands, stubble
fingers squinting

ALS
face reminds
of Charles
Brown

ALS
Escobar

ALS
white stuff
like drugs

S-2 D

A2

EI

T

I

HL

HS

Other
people/pers

Wade

tabling
order
in
directives

1405-

5 Feb '90

9002-D

SG1A

TASK: Describe the residence of a target personality identified as [redacted]

SG1A

[redacted]

The residence

is located in the region of a lake known as [redacted]

SG1A

Encrypted Coordinates: 556206/373580

REQUESTOR: Col J.

Reports:

Evaluation:

Session	Date	Viewer	MO	Make
1.				
2.				
3.				
4.				
5.				
6.				

SG1A

Approved For Release 2003/09/11 : CIA-RDP96-00789R003500890001-6

Approved For Release 2003/09/11 : CIA-RDP96-00789R003500890001-6

SECRET/NOFORN

WORKING PAPER

DATE:

TASKER

1. PROJECT: 9002-D.
2. ENCRYPTED COORDINATES: 556206/373580.

3. BACKGROUND: The target is the residence of [REDACTED]
[REDACTED] It is located at Geographical Coordinates [REDACTED]

SG1A

SG1A

SG1A

4. ESSENTIAL ELEMENTS OF INFORMATION:

a. Utilizing Encrypted Coordinates 556206/373580, describe the target structure.

(1) Provide an overview of the target and its immediate surroundings.

(2) Describe the interior of the target structure.

Submit sketches in support of your findings.



SECRET/NOFORN