

COORDINATE REMOTE VIEWING TRAINING (CRVT)

CRVT Report: 938

DATE/TIME CONDUCTED: 211327 Oct 82

SOURCE #: 63

FILE #: 14

SITE: General Large Flat Valley Area , see attached

EVALUATION: S-2's valid

This document is made available through the declassification efforts
and research of John Greenewald, Jr., creator of:

The Black Vault



The Black Vault is the largest online Freedom of Information Act (FOIA) document clearinghouse in the world. The research efforts here are responsible for the declassification of hundreds of thousands of pages released by the U.S. Government & Military.

Discover the Truth at: <http://www.theblackvault.com>

38° 30' 30" S
146° 22' 45" E



A Smooth
B-

38° 30' 30" S
146° 22' 45" E

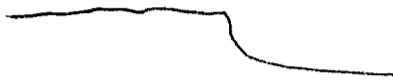

A chopping
B-

Break

38° 30' 30" S
146° 22' 45" E

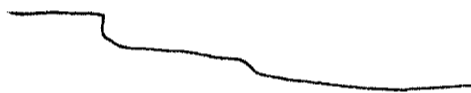

A chopping label
chopping lead
B land c

38° 30' 30" S
146° 22' 45" E



A Mize
Break

38° 30' 30" S
146° 22' 45" E

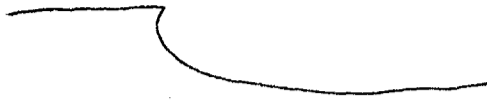

A dropping
B level

S-z brown C
grains C
dirty C
dry C

38° 30' 30" S
146° 22' 45" E

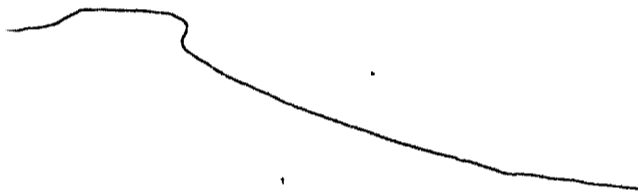

Mis Breck

38° 30' 30" S
146° 22' 45" E



A Waves C
B —

38° 30' 30" S
146° 22' 45" E

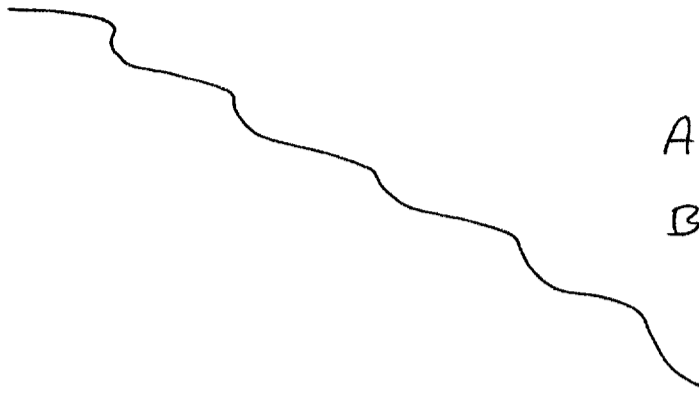

A Rolling
B land

S-2 green c

grass c

clean smells ^{CFE}

Open area c

large area

w/ many rolling
Hills

38° 30' 30" S
146° 22' 45" E



A M Break

large Area w/ many rolling hills
open
green
brown
grains
dirty
dry

38° 30' 30" S
146° 22' 45" E

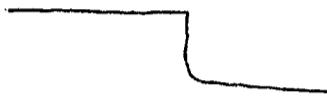

A Angle
B manmade

38° 30' 30" S
146° 22' 45" E

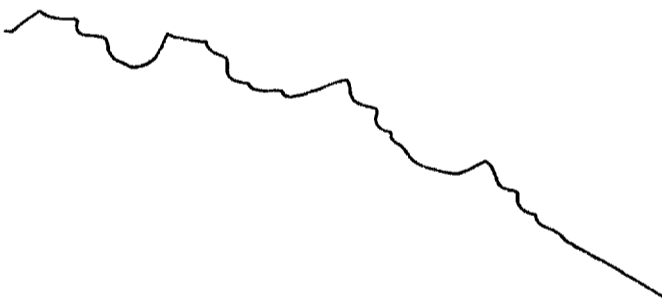

S-2
white c
openings of B

A Erosion
B —

Break

Aol Break

Coring L/W interface
Beach fresh water

38° 30' 30" S
146° 22' 45" E



A swelling
B water

S-Z
by
sandy

Aol Break
Dessert

38° 30' 30" S
146° 22' 45" E



A - Curving
B -

38° 30' 30" S
146° 22' 45" E



S-2

Hard
vertical
Rocky
Brown
small trees
light Brown grasses

Aol Beach

like Sonora
desert
dry grass, shrub
area

Beach

38° 30' 30" S
146° 22' 45" E



A rolling downward

B hills c

S-Z

dry c

brown c

green c

grasses c

Hot PC

Quiet Sound PC

Open area c

Large hills
in distance FB

grass smells PC

Very open c

AT Break

38° 30' 30" S
146° 22' 45" E



A High
B land

A open
B flat land

38° 30' 30" S
146° 22' 45" E

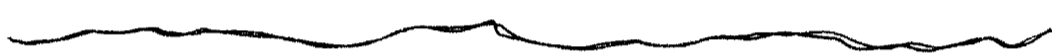

A curving smooth
B-

S-2
white
thin
AdBeak
Road

38° 30' 30" S
146° 22' 45" E

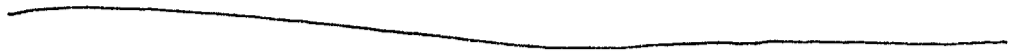

A smooth flat
Beach

S-2
Patchy
grainy
Red c
Very open c
dry c
windy CFB

38° 30' 30" S
146° 22' 45" E



A-M Beach

Large area w/ many rolling hills

open
green
brown
dirty
dry
grasses
Very open
Red

- curving smooth

P- Hot
D- ~~Open~~ ^{gravel} ~~Open~~ ^{seamless}

38° 30' 30" S
146° 22' 45" E



Mis Breck

38° 30' 26" S
146° 22' 45" E

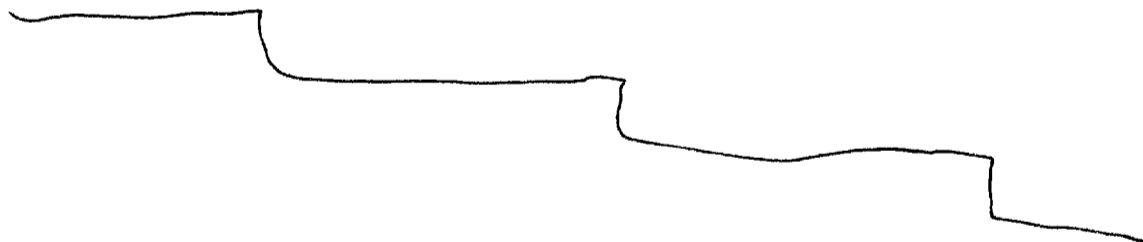

A Angles
Buildings

S-2

White c
Stucco Pc
flat roof c
flat c
Fences Pc

Dol Beach
Australia c

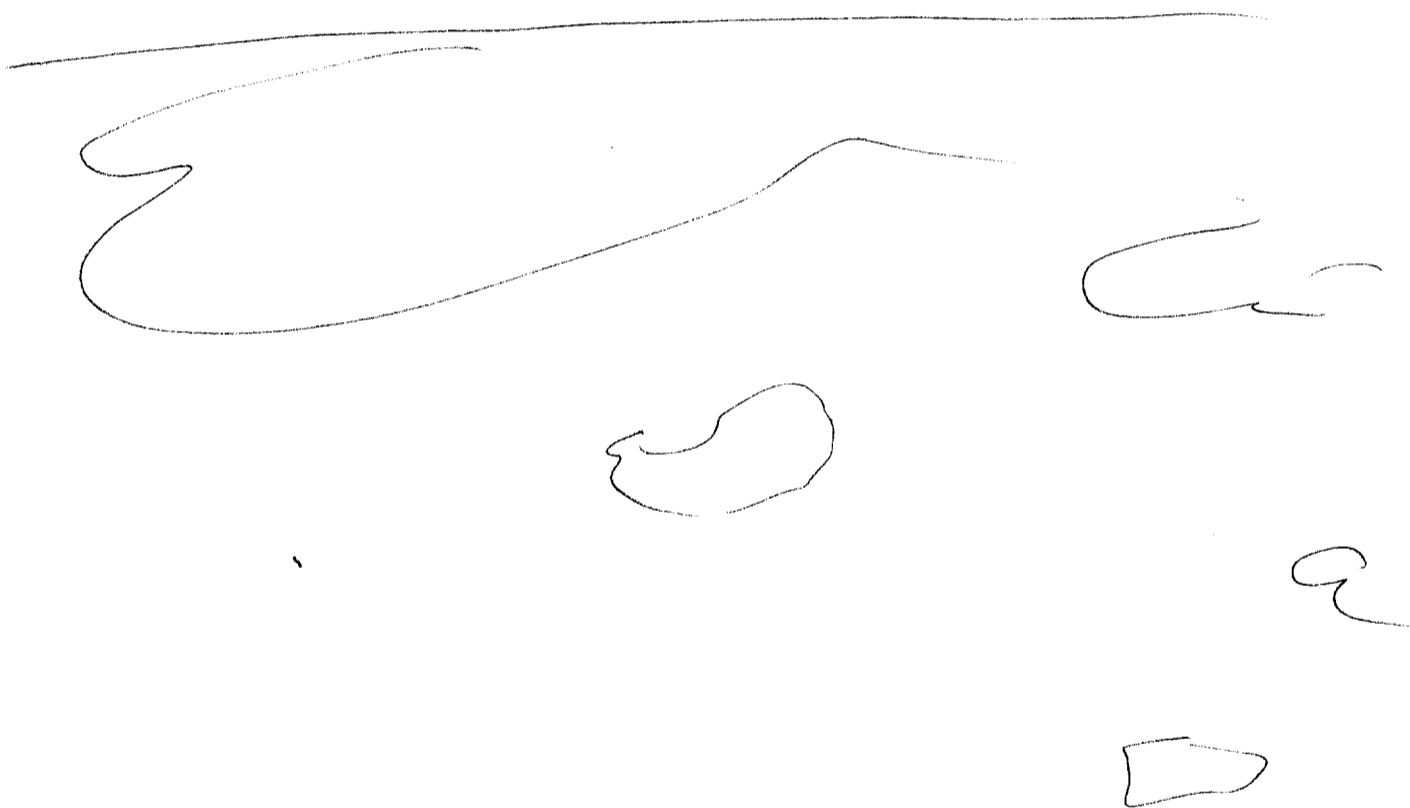

Con Beach

Structure!

38° 30' 30" S
146° 22' 45" E

_____ m Break

38° 30' 30" S
146° 22' 45" E

A flat

B land

S-Z.
dry
Red
Patch of B
Break

38° 30' 30" S
146° 22' 45" E

A Building
B Building
Con. forest

S-2

white c
flat c

one level c

indented roof c

multi sections c

Brown yards c

tie nuts^{pc}

Dial c

sheep

Al Beck

Sheep

End

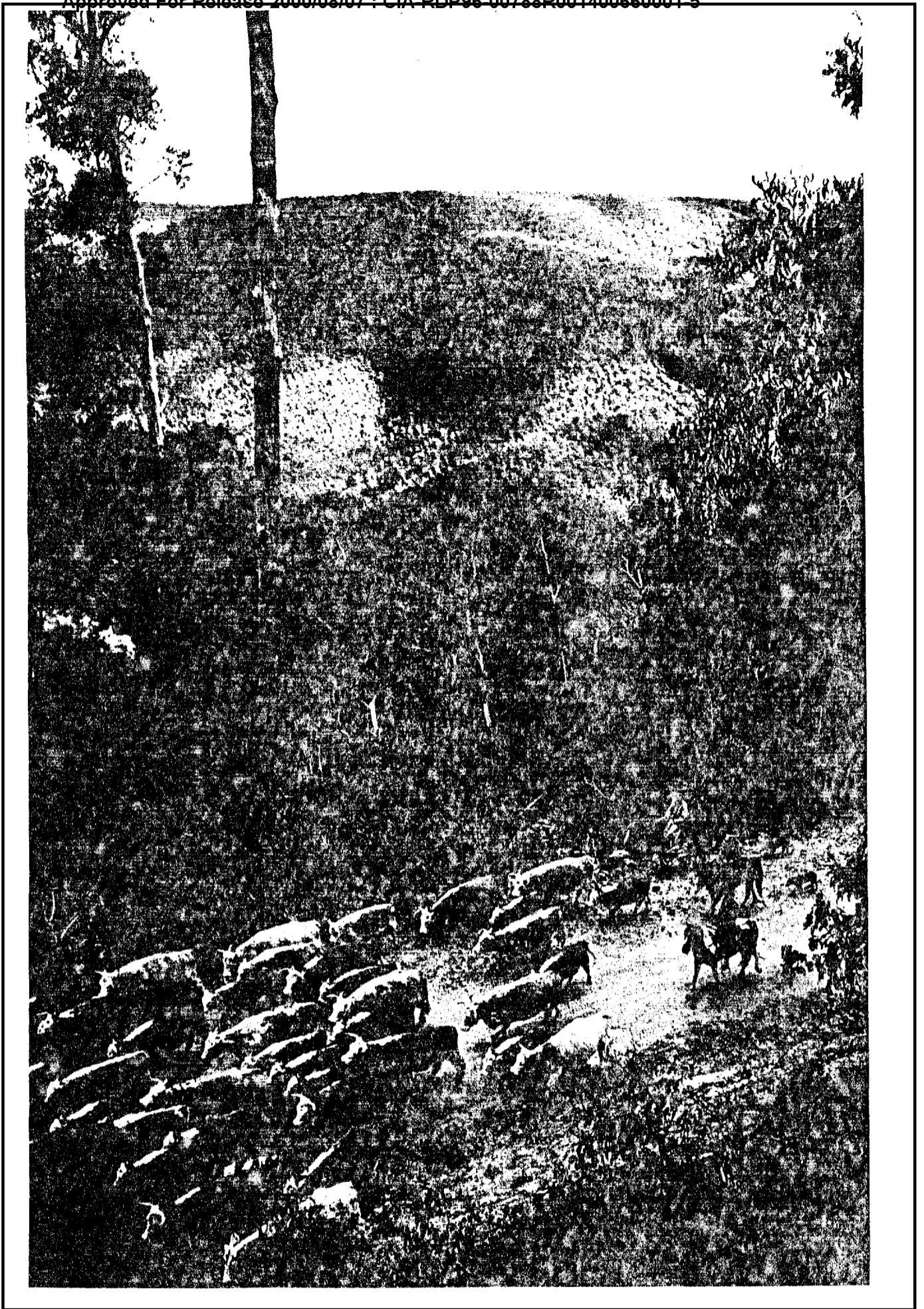

CPYRGHT

CPYRGHT

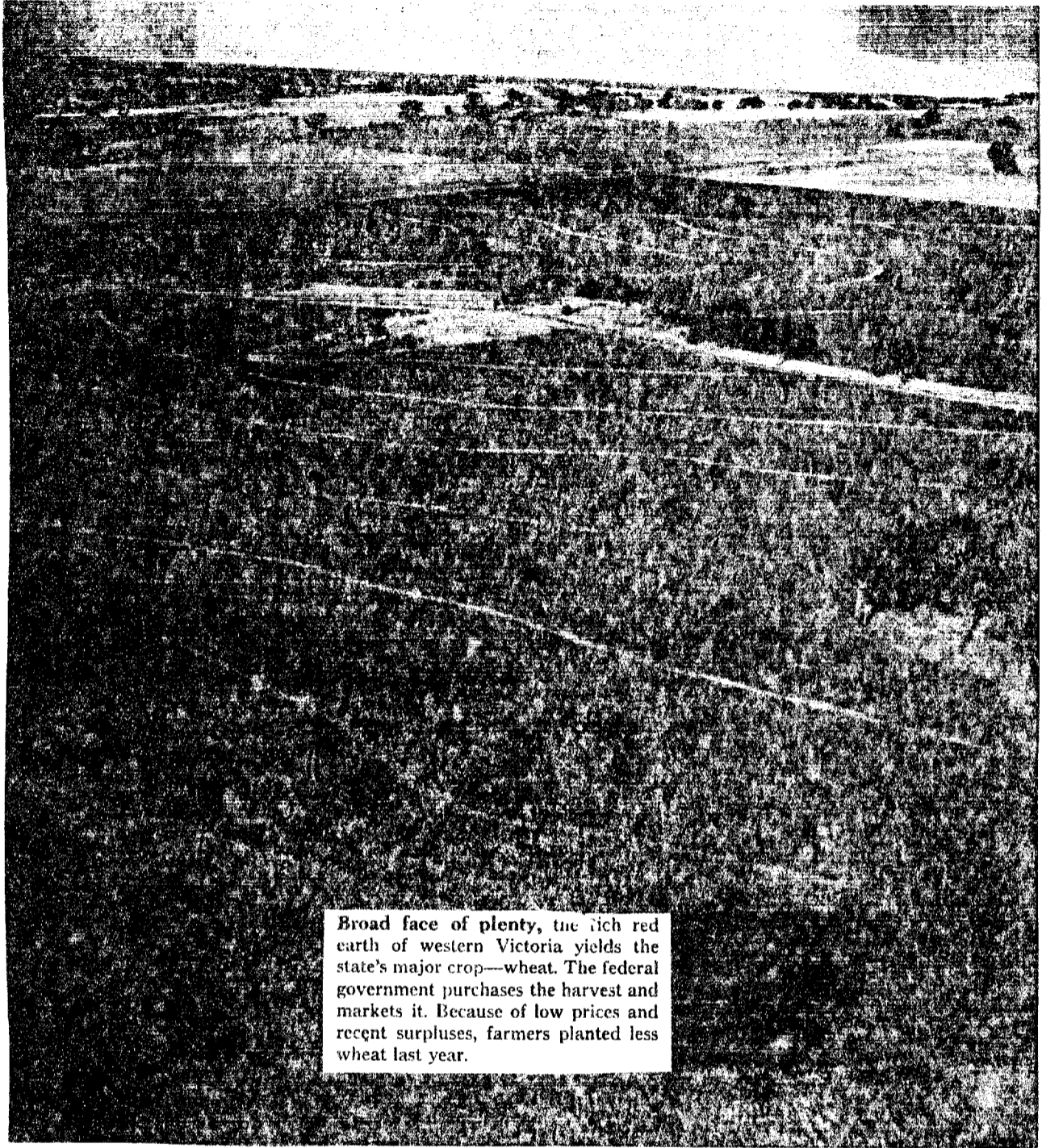

Broad face of plenty, the rich red earth of western Victoria yields the state's major crop—wheat. The federal government purchases the harvest and markets it. Because of low prices and recent surpluses, farmers planted less wheat last year.

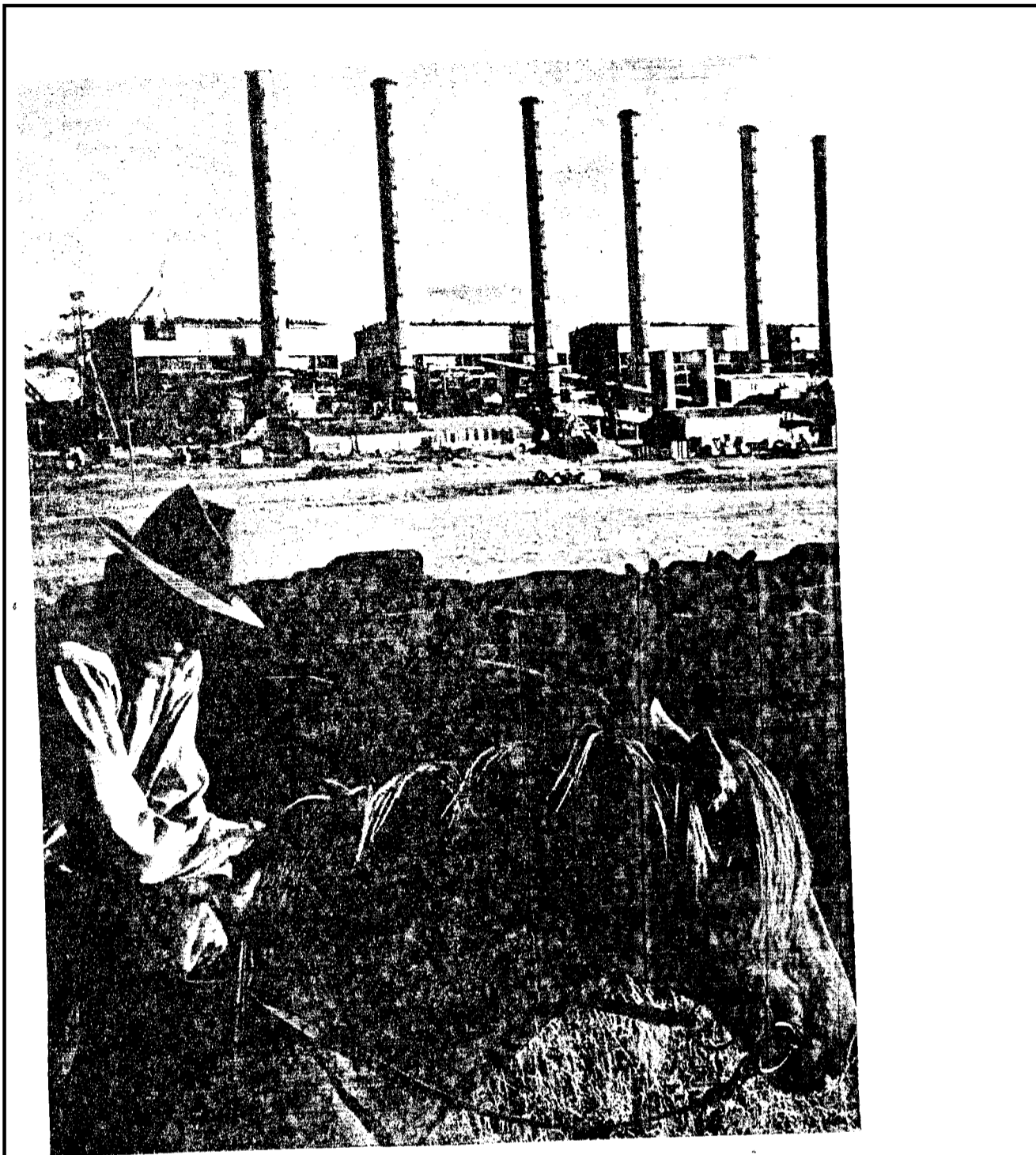

New neighbor on the old range: The coal-burning Hazelwood Power Station rises on pastureland near Morwell, previously owned by Alfred Ronald, who retains grazing rights for his Aberdeen Angus herd. Facing displacement, the nearby town of Yallourn, built

50 years ago as a model mining community, sits on coal deposits needed to fulfill a demand for electricity that doubles every nine years.

CPYRGHT

LIKE A PLAGUE of Biblical times, hordes of rodents ravage wheat stored in the open near Ouyen. The common house mouse has taken to the bush and multiplies rapidly in periods of high rainfall and large grain surpluses, as in 1917, 1932, and 1947. Last year the mice of Victoria, New South Wales, and South Australia again reached plague proportions. Once normal times returned, cannibalism, disease, and natural enemies again reduced their numbers.

239

EXTACHROME BY THOMAS NEBBIA (©) NATIONAL GEOGRAPHIC SOCIETY

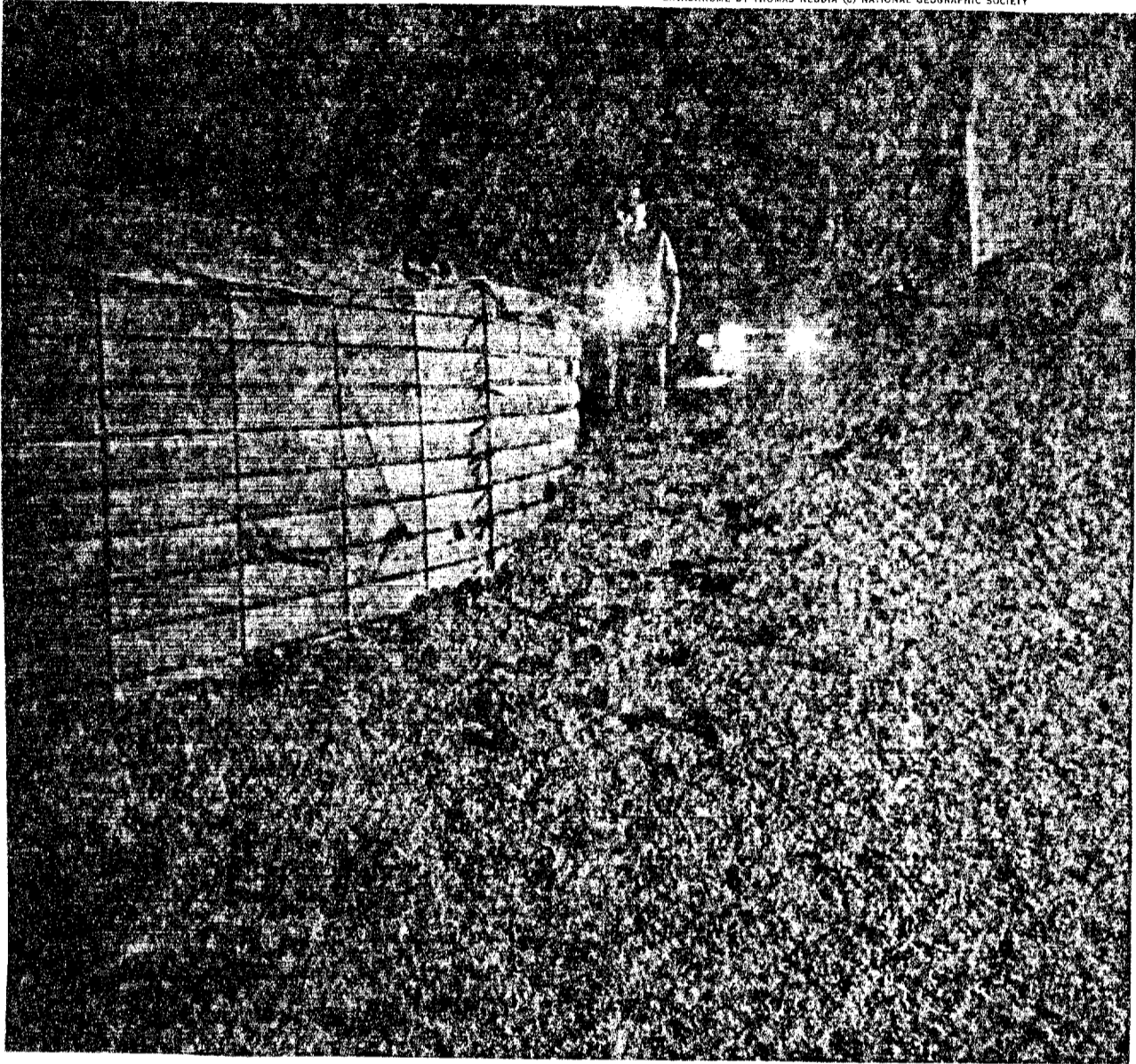

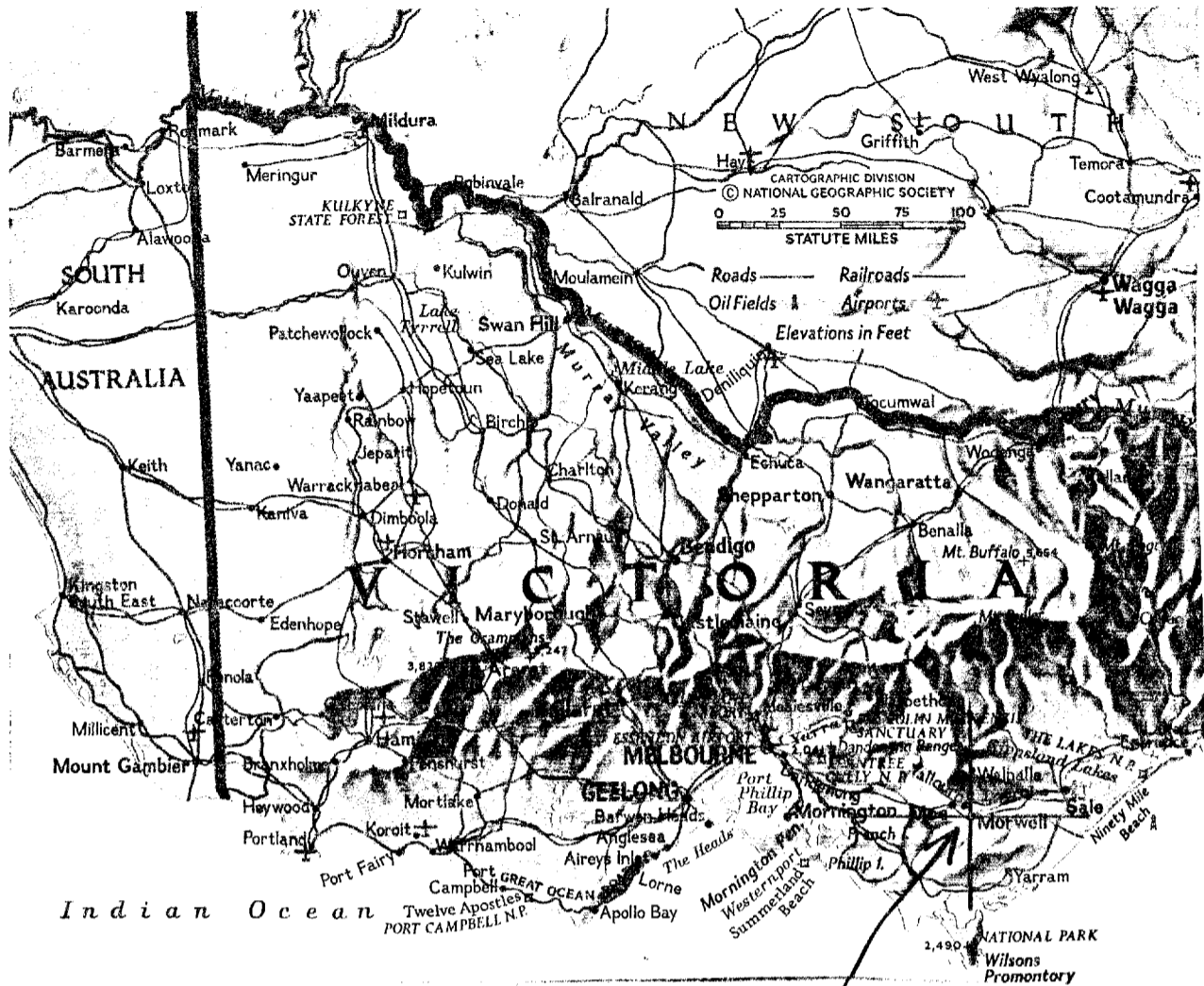

38° 30' 30" SOUTH
146° 22' 45" EAST

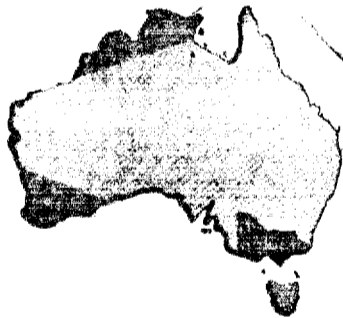

Australia