

COORDINATE REMOTE VIEWING TRAINING (CRVT)

CRVT Report: 948

DATE/TIME CONDUCTED: 261439 Oct 82

SOURCE #: 63

FILE #: 14

SITE: Lombardy's Lakes, Italy

EVALUATION: Better S1's & S2's

Decoding problems still due to structure errors

This document is made available through the declassification efforts
and research of John Greenewald, Jr., creator of:

The Black Vault



The Black Vault is the largest online Freedom of Information Act (FOIA)
document clearinghouse in the world. The research efforts here are
responsible for the declassification of hundreds of thousands of pages
released by the U.S. Government & Military.

Discover the Truth at: <http://www.theblackvault.com>

TDM
26 OCT 82

Aol Break

Tall buildings
Swampy land

1440

45° 54' 55" N
8° 34' 50" E

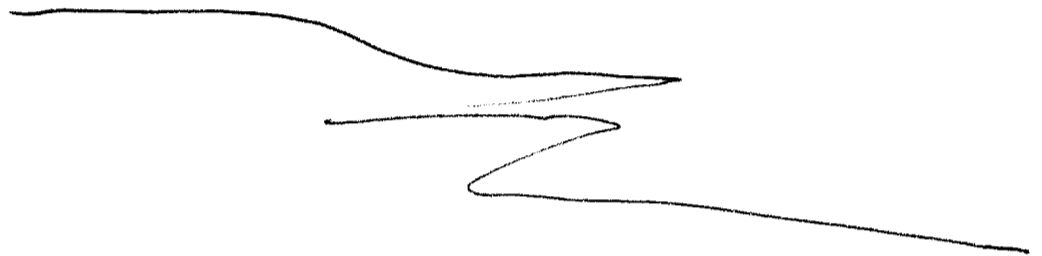

A flott
B land

S-Z

green
white

Aol Break
L/W interface

45° 54' 55" N
8° 34' 50" E

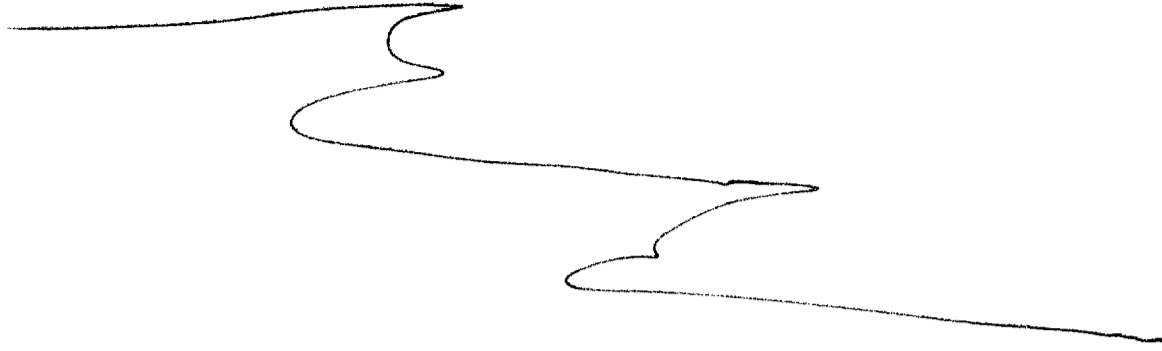

A Com Beach

45° 54' 55" N
8° 34' 50" E

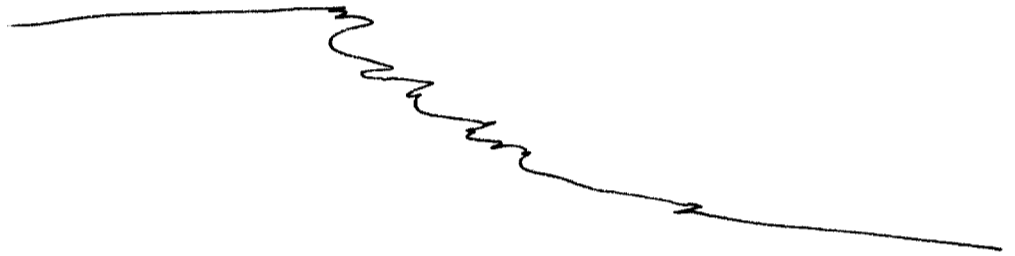

A mining
B low/water

SZ
green
white
flat shore
small hills
trees
Buildings
white buildings

Island off C
Recreation C
Warm (Ne)

Sun

L/W in face / Island
green
white
small hills
wild birds
Recreation

45° 54' 55" N
8° 34' 50" E



A M Beck

45° 54' 55" N
8° 34' 50" E



A rough
B land

SE white C

Aol Beck flat
Greenland

45° 54' 55" N
8° 34' 50" E

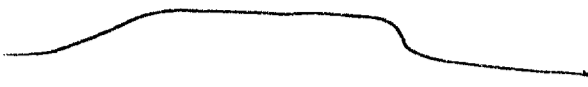

A sold
B land

S-2
old c
people
sheep &
green
open
stone houses

Hel Breck
Ireland
Felling

45° 54' 55" N
8° 34' 50" E



A flat
B land
S-2 green
pasture etc
small etc
large etc

flat
Cold
White mix Green
open c

gray stone c
small ec
small groups c

gray
slate c/B
~~Small AF Peak~~
Vast flat
area
old and poor

End

Lombardy's Lakes

CPYRGHT

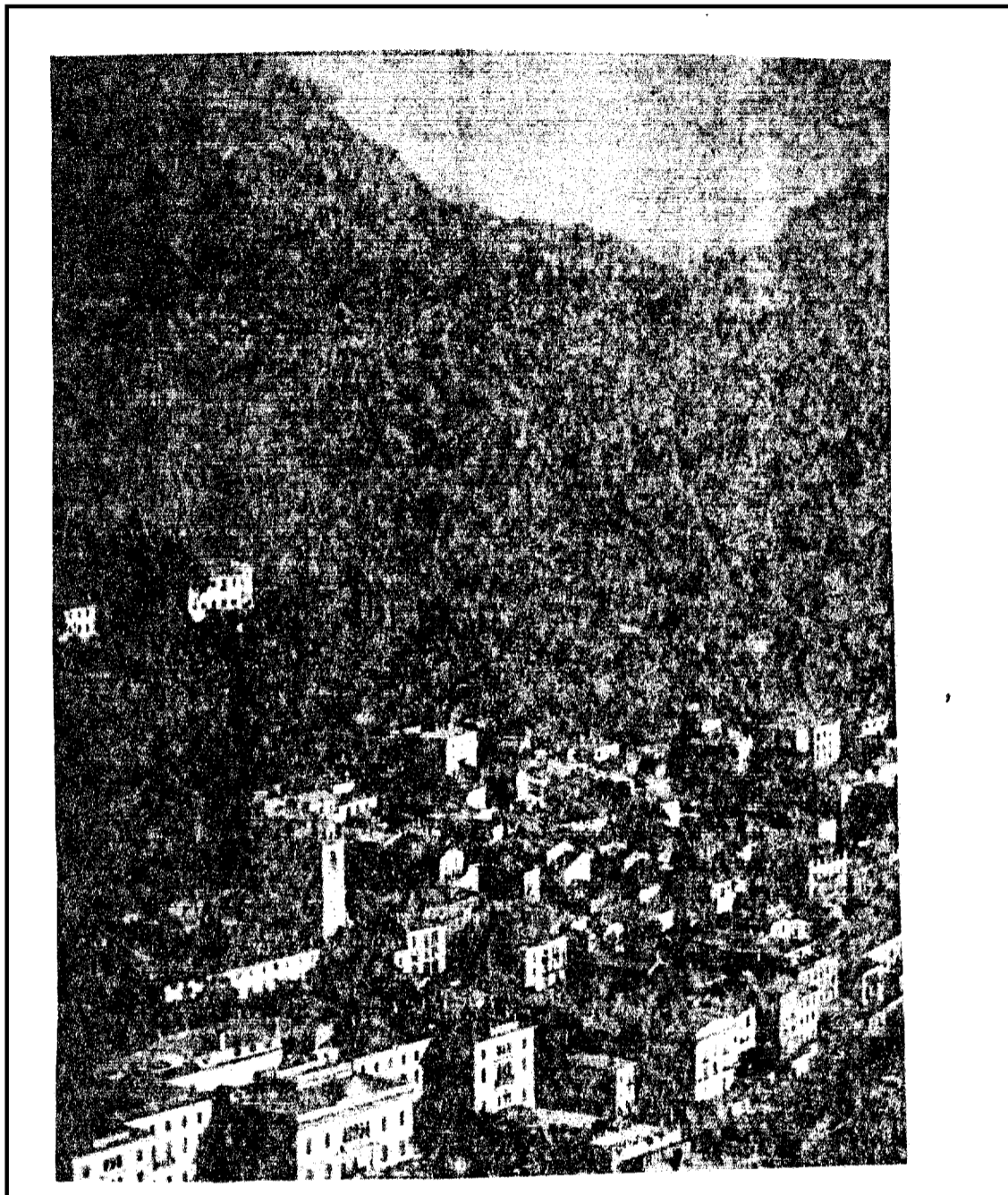

CPYRGHT



CPYRGHT

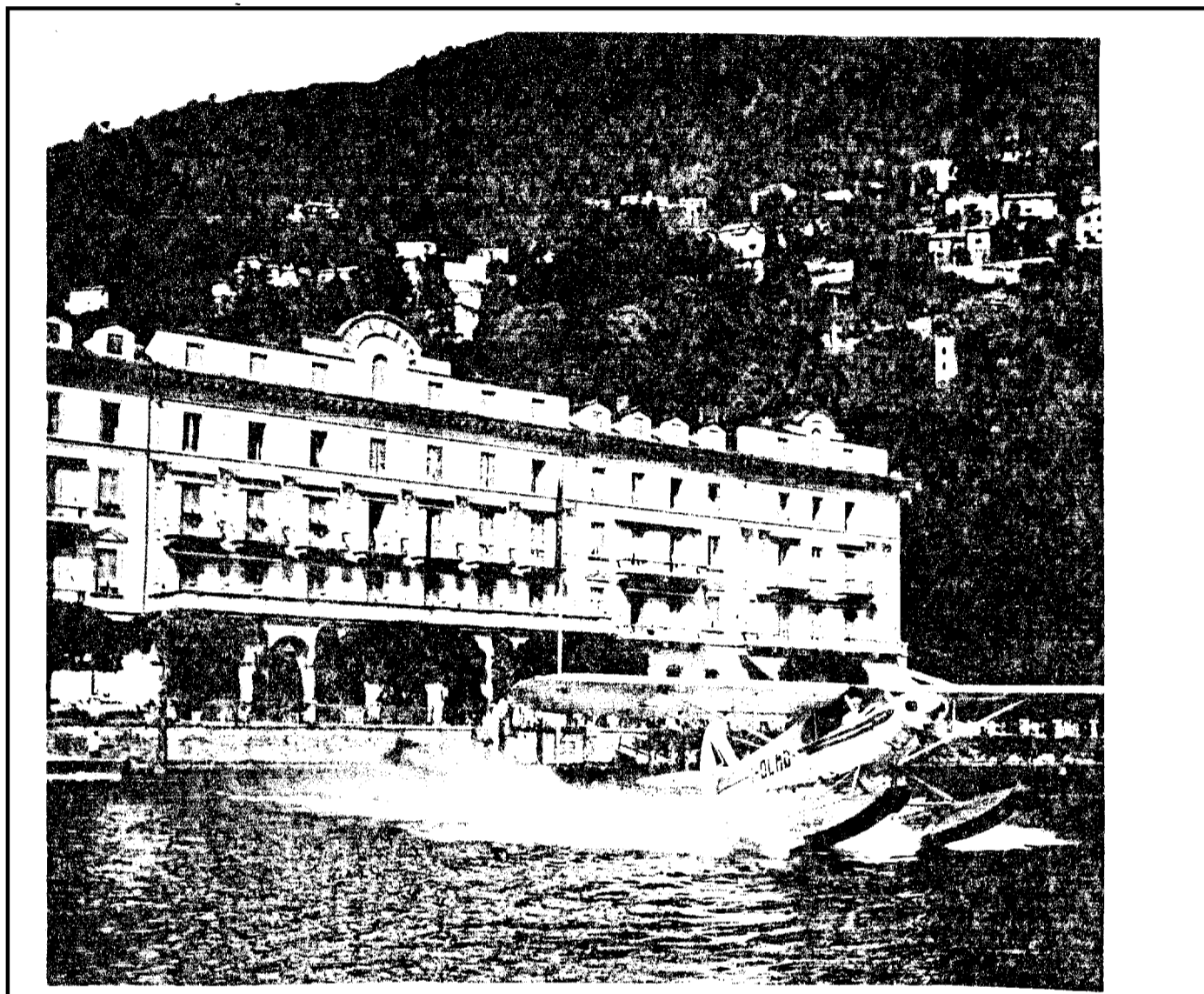

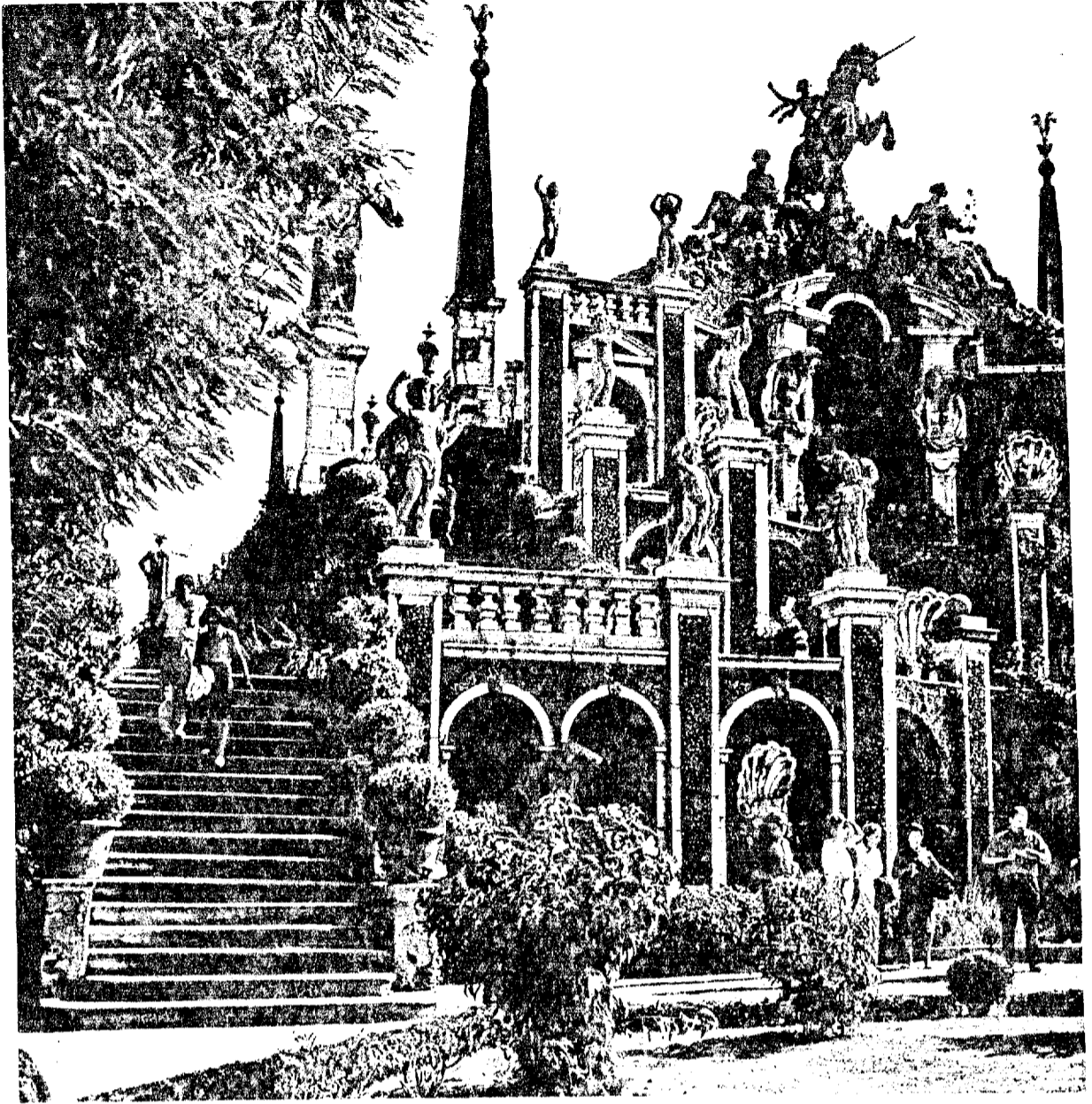

Island magnificence rises from Lake Maggiore. Mists of evening (left) veil the terraced garden of Isola Bella, one of the Borromeo Isles offshore from Stresa. The Counts of Borromeo transformed the once-bare rock in the 17th century, building a lavish palace and transporting soil from the mainland to construct exotic gardens. Guests watched theatricals in the garden amphitheater (above), decorated with cherubs and shells. In 1959, Prince Vitaliano Borromeo completed the Grand Hall of the palace (right), following original plans.

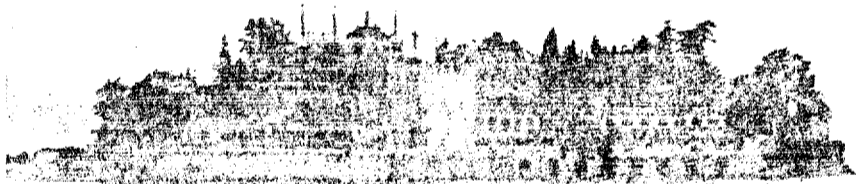

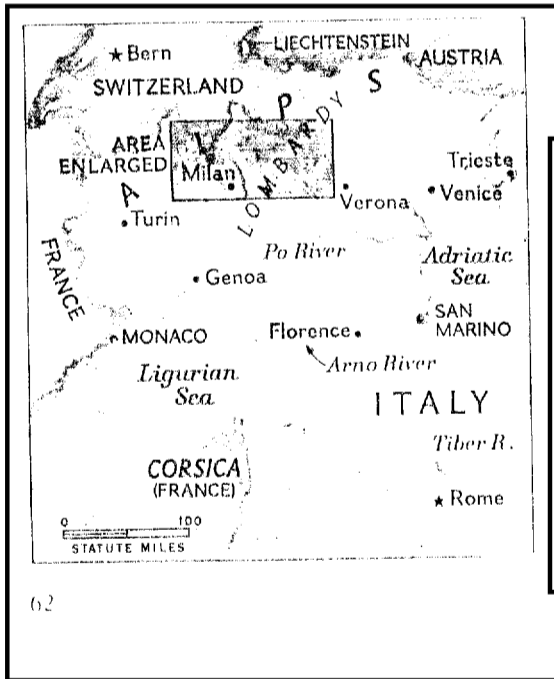
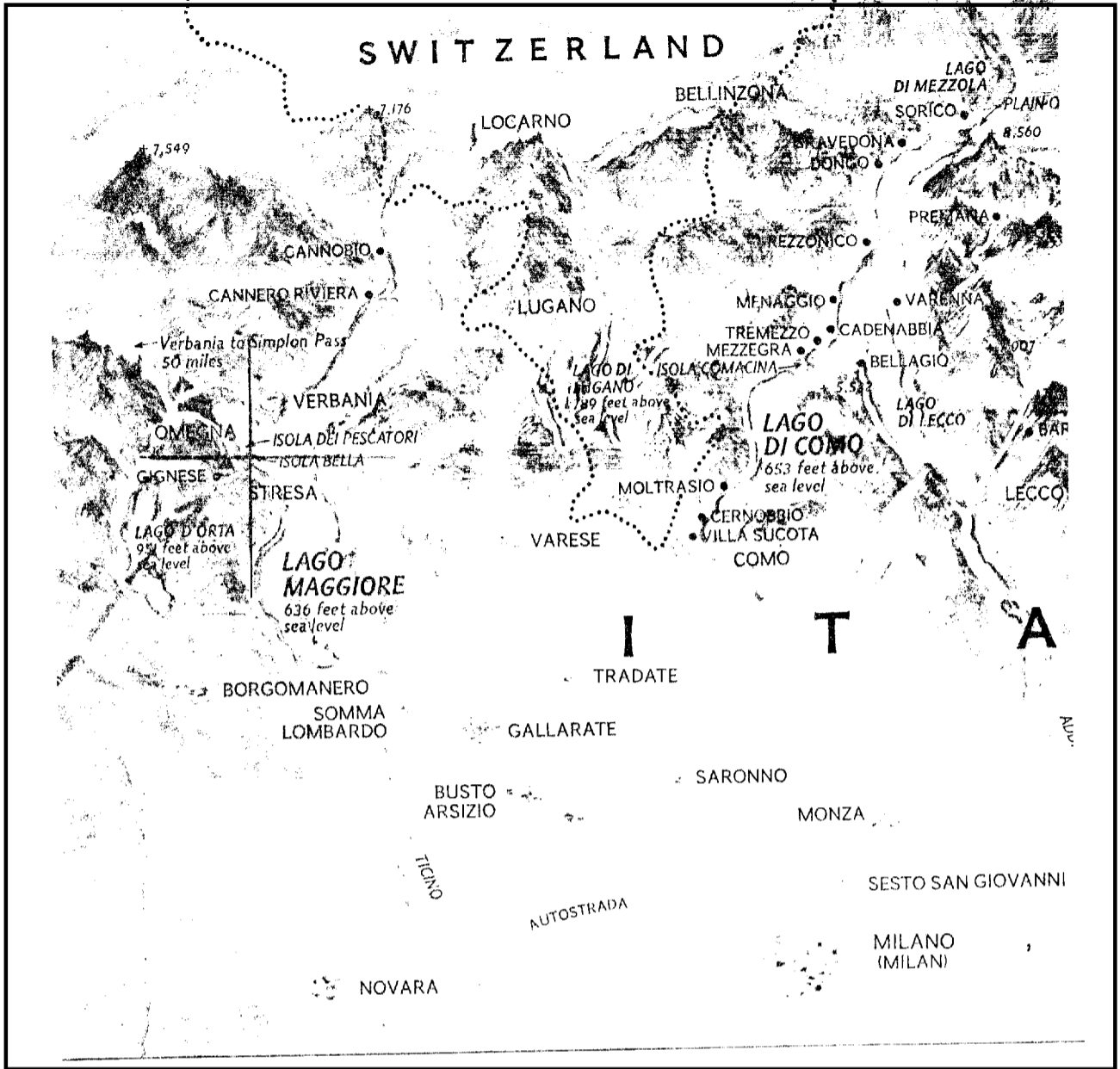

Italy's Land of Lakes

Carved from the Alps, gemlike lakes glitter in the Italian boot top. Ice, gouging southward millions of years ago, scooped out their basins, and man came to settle their shores. In time he embellished nature with the glories of Italian architecture. The region blends soaring peaks with lush Mediterranean vegetation. The waters of Lake Orta, westernmost of the sub-alpine lakes, flow northward, eventually emptying into Maggiore, longest of the lakes. To the east of Lugano, almost entirely Swiss, sprawls three-pronged Como with its celebrated villas and resorts. Lakes Iseo and Idro, though smaller and less famous than their neighbors, play host to almost as many visitors. Largest in area, Garda marks the eastern limit of Lombardy's lake country.

CPYRGHT
 CPYRGHT
 CPYRGHT

