

11 Apr 84

1430

DATE: 20 APR 84

3 Questions:

where is he? — Location 20 APR 84 N ESW of Location.

How is he? — physical and psychological.

Who captured him? — responsible parties — how to get him back.

20 APR 84

where is he?

m Beach

m Beach

gray

dry

manmade buildings

flat roofs

AI Beach

Snow

X

This document is made available through the declassification efforts
and research of John Greenewald, Jr., creator of:

The Black Vault



The Black Vault is the largest online Freedom of Information Act (FOIA)
document clearinghouse in the world. The research efforts here are
responsible for the declassification of hundreds of thousands of pages
released by the U.S. Government & Military.

Discover the Truth at: <http://www.theblackvault.com>

S-2

gray
dry

flat

manned
buildings
flat
roofs

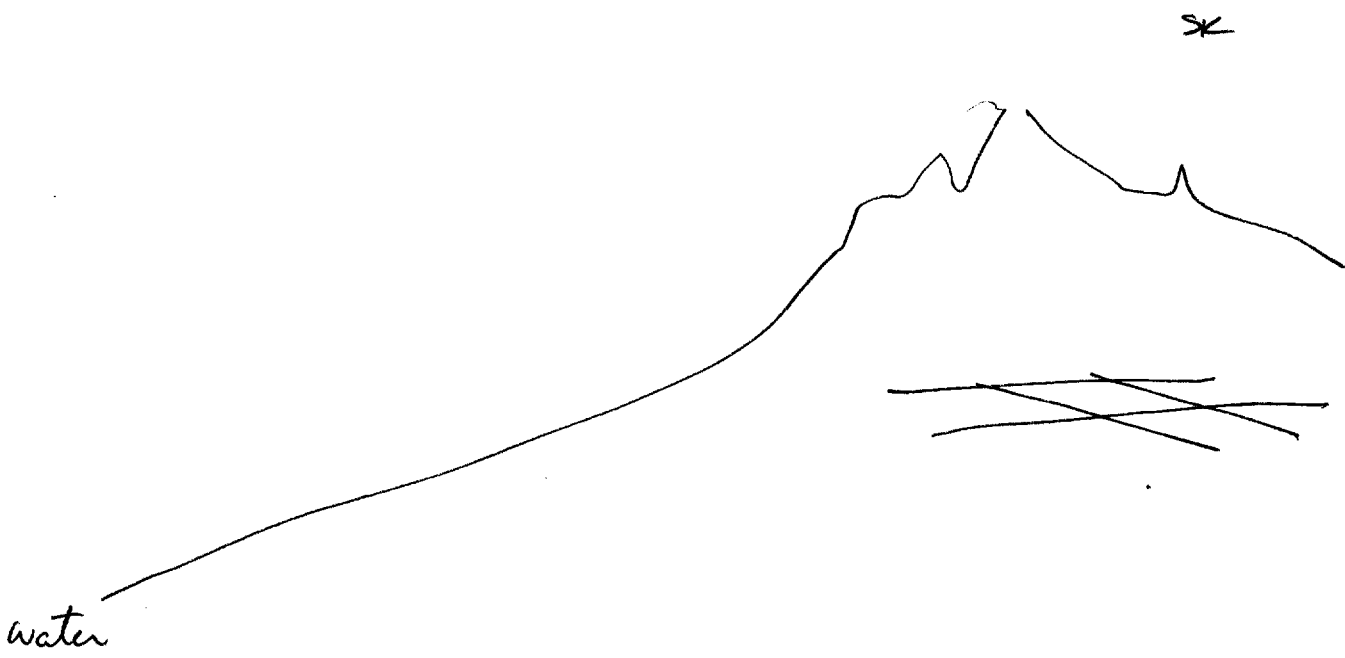

distance?

50 - miles
57

flat
roof

SIC

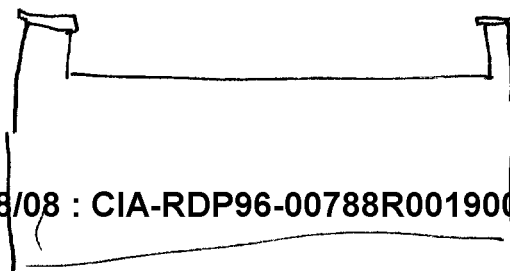

S-2

inside

inside
building

bright

natural
light

high
ceiling

ceiling

large

hallway

bright

light

dark

floor

doorway

room

old

building

building

on beach

Building
is no longer
used by people
it was built
for.

Abandoned
feeling

S-2

D

AI

EI

T

I

AOL

AOL/S16

5

people

AOL Break
Not all the
people we are
looking for

inside
3

people
inside
room

outside
2

people
outside
room

high

curly

little blue
white

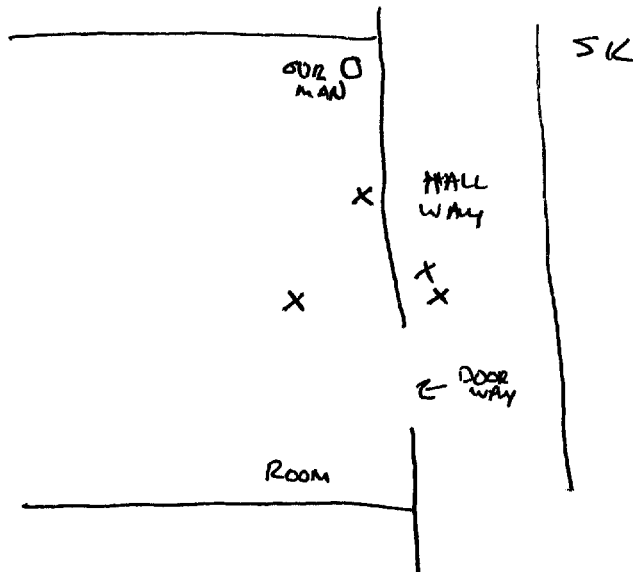

Part
of
building
building

white

S-2

D

AT

ET

T

I

ADL

ADL/SIG

S

building

hall

damaged

white

SK

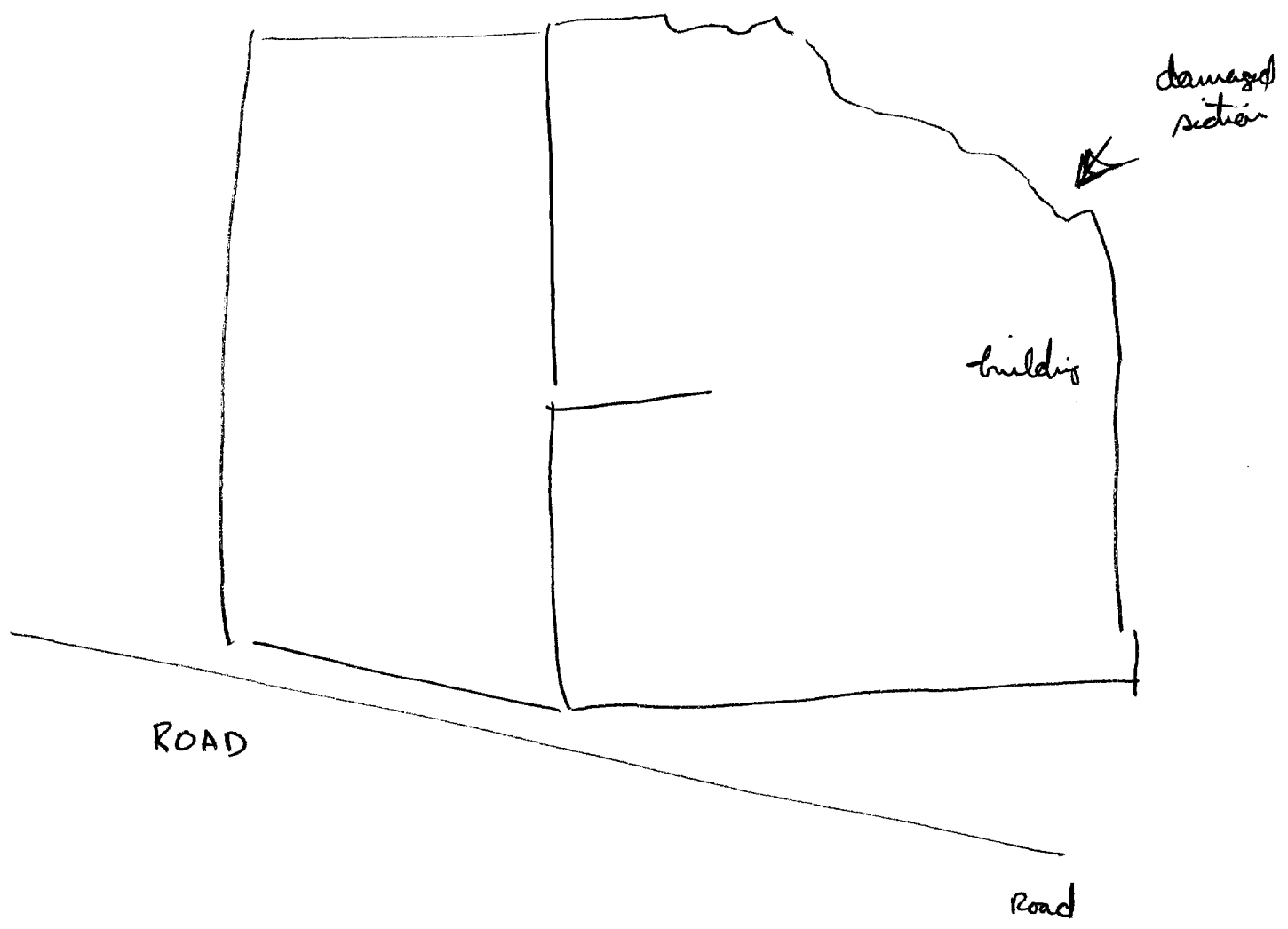

AvlBeak

long building
in a damaged
area

SZ

D

AI

E

F

G

H

ADP/Big

green

flat

MADRID OF CITY
MANY BUILDINGS

a portion of this building is damaged

SK

abandoned area

ROADS

Something describable

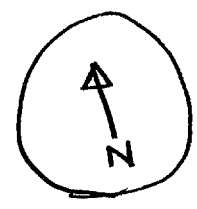
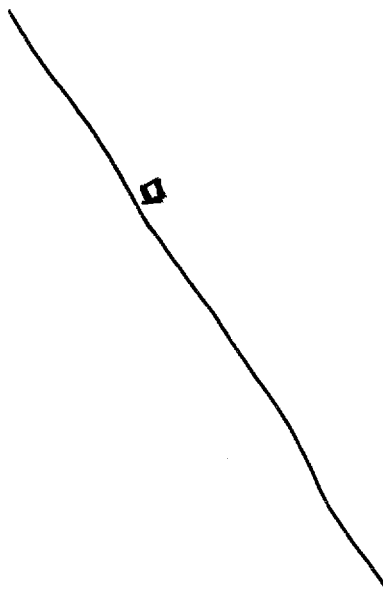
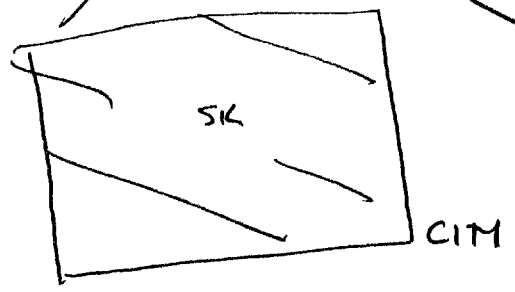

in the middle
of now where

7-MILES
25 MILES

E of site

20 APR 84

dry barren area

S-L D AI EI T F AOL AOL

flat
rolling

land

barren

dry
brown-yellow

large
area

border

S-2 D AI EI T F AOL AOL SIG

land

bright
yellow
brown

dry

cliffs

rugged

SK

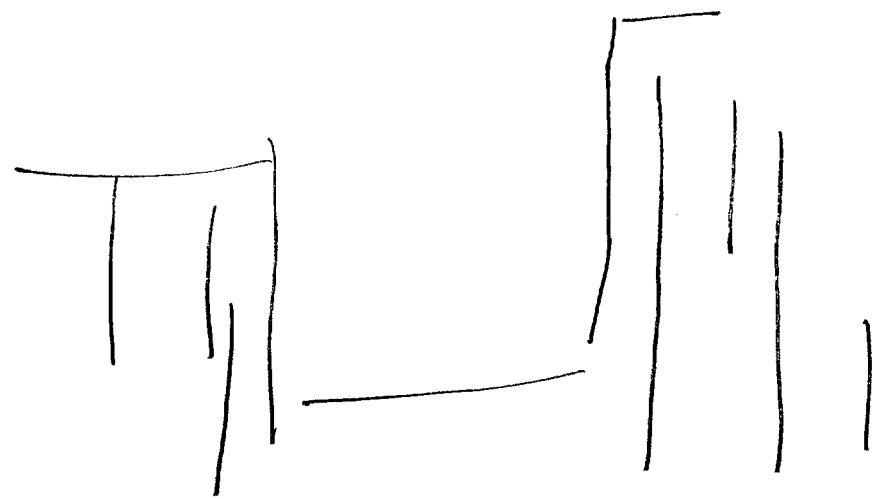

flat area
flat
high

valley
cliffs

hard
porous
yellowish
dry

large similar
area

Al Bush Sig
Christen

20 APR 84

S-2 D AI EI T I A02 A02/SIG

Water

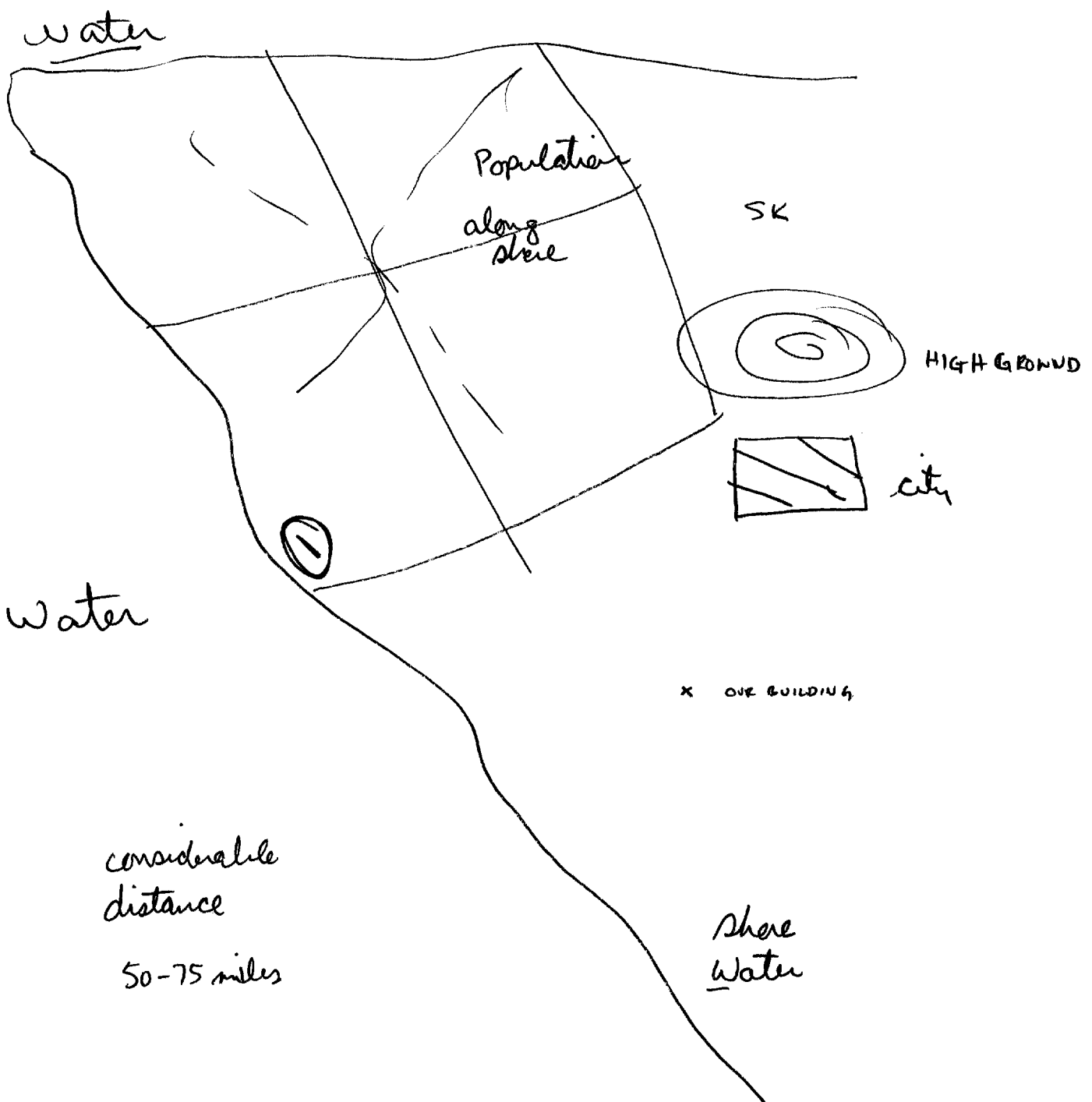

11
Break

How is he ?
20 Apr 84

S-2

D

AI

EI

T

I

AOL

AOL/SIG

M Break

head

sore

Al Break
Pain in
right
side

nervous

alone

Writing

Weak

Break

Who captured him?
Who can help get him back?

in Beach

on Beach

many different
types of people
at once

I

organised
official

S-2

D

AT

EI

T

I

AOL

AOL/SIG

large

brown

building

block
shaped

Embassy

location
large area
of population
on page 10

black

shot

people
man

S-2 D AT ET T I AOR AOR/54

shot

black

hair

ltn

clothes

Al Bear
~~like soldier~~
told to do
so

foreign
language

End 1524