

Paul
13 Jan 57
A. M. M. M.
Gene

SESSION 3
(monitor headings)

This document is made available through the declassification efforts
and research of John Greenewald, Jr., creator of:

The Black Vault



The Black Vault is the largest online Freedom of Information Act (FOIA) document clearinghouse in the world. The research efforts here are responsible for the declassification of hundreds of thousands of pages released by the U.S. Government & Military.

Discover the Truth at: <http://www.theblackvault.com>

S2 D A2 EI T I A/L A/L

open space

very

structure



structure

very large



for B1
reminds
of
Blimp hangar
at Moffet
field

A2 B1

very large

Size difference between this + normal bldgs is so
immense that wonder if its really there, or if its a
total perspective

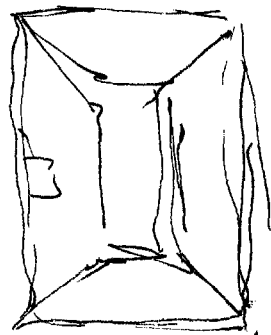

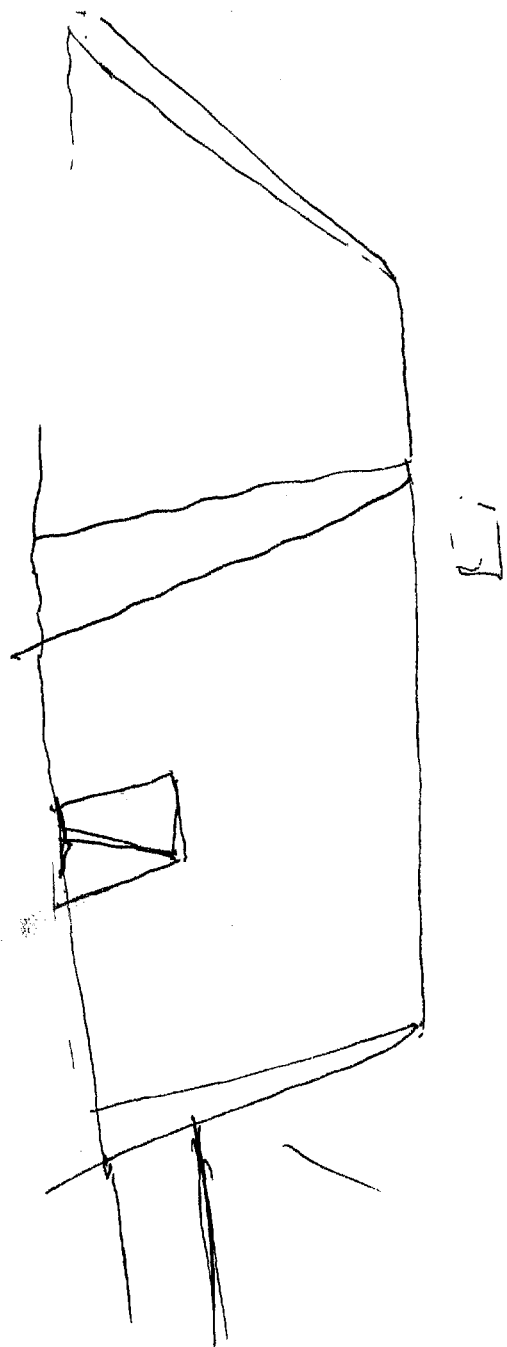

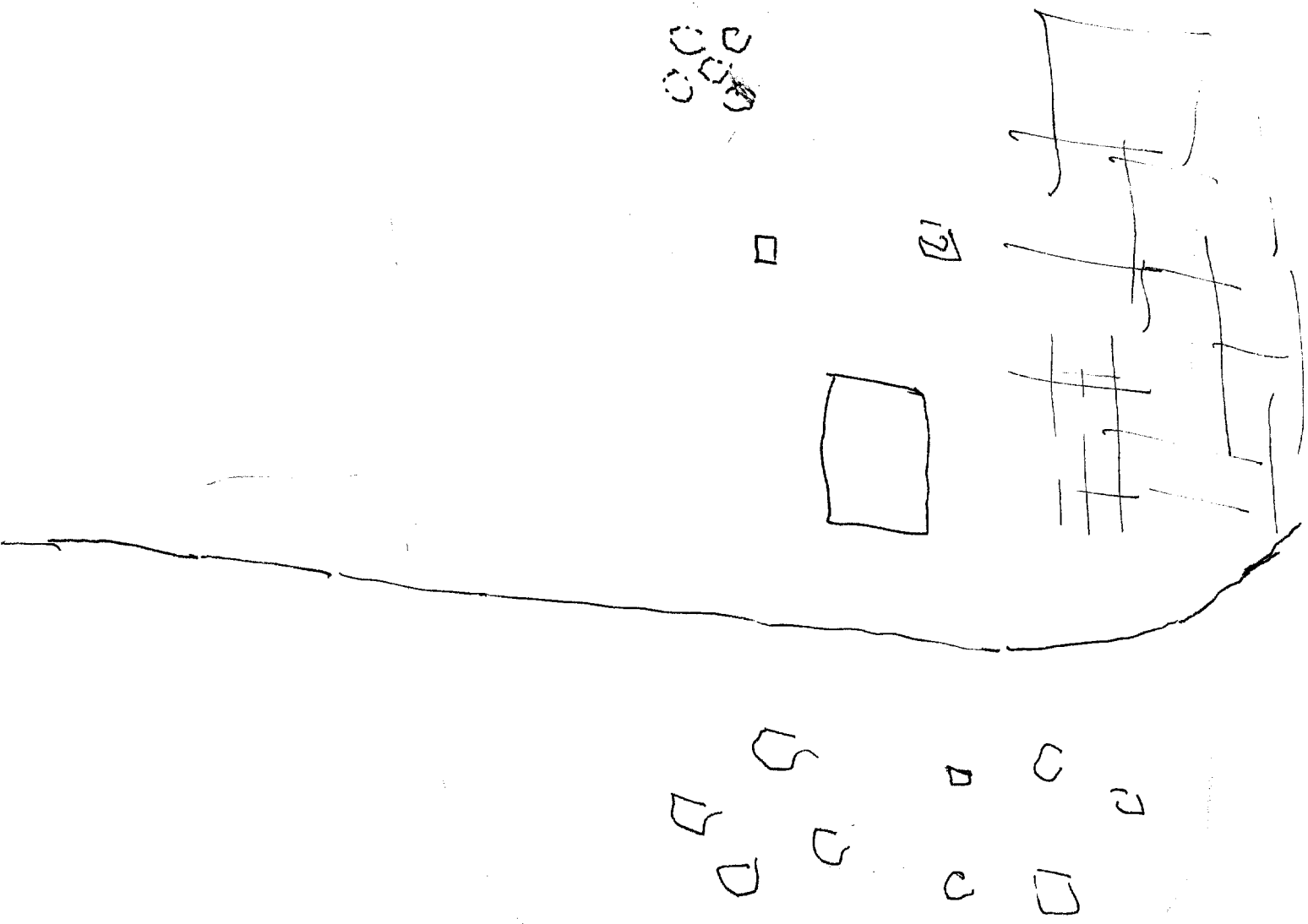

SZ D A2 E2

PSL



apparatus
w/ legs

AKC BK
reminds
me of
space lander
vehicle

Object/
Structure

handles

smooth
shiny

metallic

very
glassy



lights
inside

AKC BK
airfilled

SVI

52 D AZ EI T I 102 A/5

long
curves

→ structure

hand

feel
that
structure

S 4 1/2 not really thin, but thinner than others

AZ BK
chills

1 yr
from
now

act at a
pep
equipment
inflys

Sense of
anticipation
of
culmination
approaching

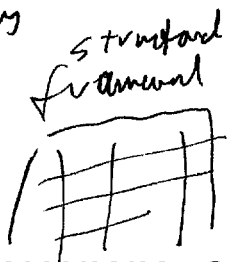

4a

13
C
16

24



stubs

defensive
protection
"housing"

S 4 1/2 - "like" structure designed to shield some parts inside against actual physical interference or action, but primarily for shield against observation.

S 4 1/2 building + contents only part of larger project - interlink w/ other elements.

AS BK
Big

~~Secret~~

S 4 1/2 "Smoking" inside the building is meant to "back out" and ^{probes} reflects to its "owners" specifications at considerable distances. Almost as if it doesn't stay in the structure but moves out beyond it in some way.

for BK
huge beam
weapon

SVI

S2

D M2 F1 T I

Ad

MS

rounded
curved



feathers
+
space
technology
safety
thing

S 4 1/2 seems like it's all built on a space-
program scale, w/ many of same element/
technologies: radars, equipment, techniques
applications: organizations

~~disk~~
disk
antenna



S 4 1/2

S VI

7

S 2

D

A 2

E 1

T

I

ADL

ALS

Cylinder
object

object

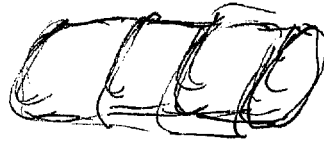

very
complex
structure

for BK
Gantz

cross-section
element

metal
cable

extremes
strong
dents



tail

13 tubes

inside

A 1 BK

feel deformed
by tubes
inside
structure

S 4 1/2

one would expect to find them outside, not inside another

Interim Summary

Site involves many, many diverse structures, most only marginally relevant to primary import of the site. One structure seems to have been detected of immense size + volume, the primary purpose which will culminate not long after the elapse of ^{year} ~~one~~ from present time. Structure seems to be intended somewhat as physical protection for its contents, but primarily as shield against observation. Something inside bldg. is intended to "reach out" beyond confines of the bldg + even the facility as a whole to perform tasks or purpose according to its "owners" specifications. Great distances remained from site in question. ("Almost as if it doesn't stay in structure, but moves out beyond it somehow"). Structures' roof may have a marked rounded component to its. Numerous dish-type antennas are associated w/ the site. Cylindrical dimension are involved with important objects at site. Within a (perhaps "the") structure is huge open vertical + horizontal space. Inside as well is/are structures of bipolar dimensions - one would expect to find a structure of this size outside, rather than w/in another structure. Inner structure is very complex in construction, w/ ~~many~~ many crisscrossing elements, cables, etc. + is made primarily of metal. Whole project seems to be built ~~on~~ ^{space-program} scale + portables of many similar elements - including machinery, equipment, techniques, technology, +

BRN 1995

SUI

SZ

D HZ FI T I AOL Als

person
connect

occult
enjoy
what he's
doing

in yr

Wolfgang
up

Ende of
father's
project
aimed long
scope
part of
plaza

Gratified
to be involved
in a project
of such import
to "Mother Russia"

AI BK
this this
is immense

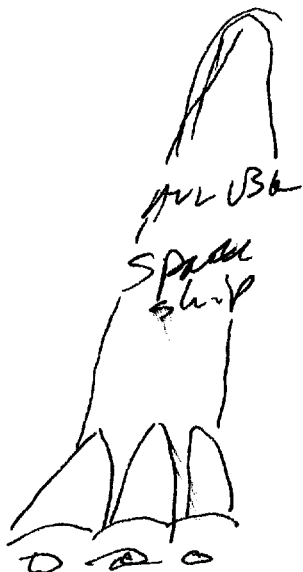

SUI

18

S2 D A2 E3 T I JOL ALS

white
silky

lowers

Object

long
thin
sweater

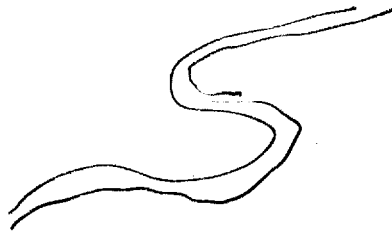

on floor

black

spread

red

welding

Bright

JOL BK
Sov. Mars
Mission

S4 1/2 something soft + "cushiony" related to objects w/in A site.

SUI

11

S2

D
grooves

AJ

FI

T

I

ALL

ALS

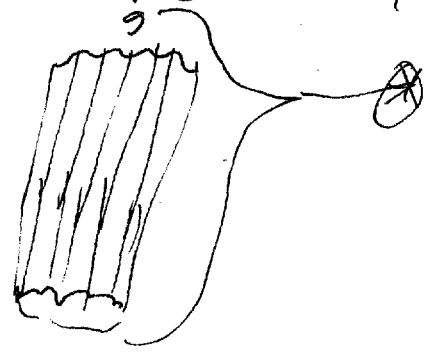

see Bk
file &
frames

heart

silvery
grey

Overhead
Cranes
nearby
industries



- AOL Spaceship?
prior innovations?

fan
nose
shiny
smooth
round
plains
sections
supported
framing?
people
light
vaulted
complex
technology
vapor
availability
concrete
distal
upright
hard
filled
garage
framework
rings

SVI

SZ

D

#2

F1

T

I

ALL

AKS

regular

~~regular~~
shape

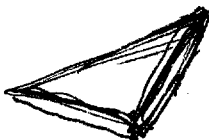

thickness

S4 1/2 Seems that this "system" or "object" ~~is~~ ^{may be} intended to be used for a specific purpose, i.e. "put into operation," but for some reason it's not

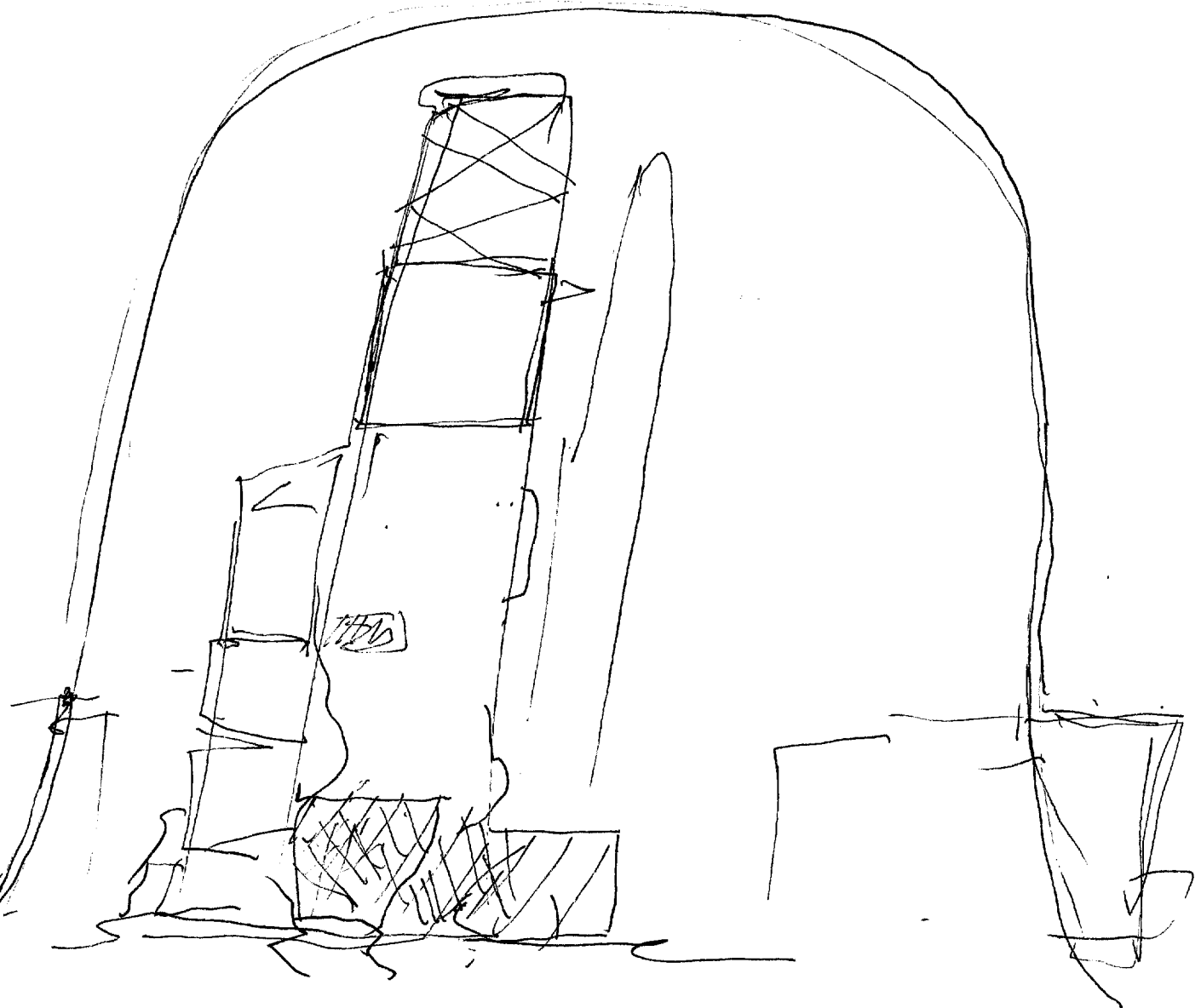

Strong ASL / ASL/s of space vehicle of someone,
impression, perhaps incomplete, that "system" is
ultimately not used, though it is intended to be.

1009