

PROJECT: 8708

Approved For Release 2000/08/08 : CIA-RDP96-00789R000300540003-7

START: 1010DATE: 8 JUNE 87SANCTUARY: 1018SESSION: 02TARGET: 1020SOURCE: 079FINISH: 1121

SG1A

COORDINATE: 

052.

FRONTLOAD:

THIS WILL BE A RETURN TO THE SHORT FUSE MISSION WE WORKED LAST WEEK. YOU WILL RECALL THAT YOU REPORTED ON A AREA ~~WHERE~~ WHERE THERE WERE SEVERAL BUILDINGS. ONE OF THE BUILDINGS HAD A COMPARTMENT. TODAY FOCUS ON THAT AREA AGAIN TO ONE SPECIFIC BUILDING AND IN ONE SPECIFIC AREA WHERE YOU WILL REPORT ON THE THING(S) THAT INTEREST ME.

NOTES:

- ① SUNNY, TURNING WARMER EXPECTED 90°F
- ② NO KNOW OR STATED INCLENCENCIES
- ③ INTERVIEWER SOMEWHAT DISTRESS BY PCS OF COMMANDER (ALSO A PERSONAL LONG TIME FRIEND)

DRAFT: _____

TYPING: _____

PROOF: _____

CORRECT: _____

OPS: _____

This document is made available through the declassification efforts
and research of John Greenewald, Jr., creator of:

The Black Vault



The Black Vault is the largest online Freedom of Information Act (FOIA)
document clearinghouse in the world. The research efforts here are
responsible for the declassification of hundreds of thousands of pages
released by the U.S. Government & Military.

Discover the Truth at: <http://www.theblackvault.com>

SG1A

2

→

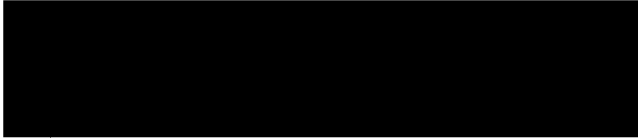

★

AREA IS CIRCULAR, BUSY, PEOPLE, WATER NEARBY, THIS IS A LARGE AREA EXPANDING OUT, MANY THINGS HERE, STRUCTURES CONNECTED OR CLOSE TOGETHER, DIFFERENT SIZES, FURTHER ALONG, MEN, BUSY AREA, DEVELOPING, MEN OPERATING BIG-OPERATING, MEN ARE IMPORTANT, PLACEMENT OF MEN, STRENGTH IN NUMBERS

→

PAUSE, ONE OF THE STRUCTURES HERE IS OF GREAT IMPORTANCE TO ME, FOCUS NOW ON THAT STRUCTURE.

★

SQUARE, BIG ROOF, RATHER SMALL, NOT REAL BIG, BUILT FAST, PUT UP, WALKING OUT THERE A PATHS EXTENDING OUT, THERE'S MEN HERE. THERE'S MEN WORKING, PUSHING, OPERATING -

→

TELL ME ABOUT THE STRUCTURE

★

SQUARE, THE ROOF IS BIG, LOCATED NEAR THE MIDDLE, NEAR THE CENTER, IT'S ALMOST CONNECTED, THE WORK HERE IS ASSOCIATED WITH ANOTHER STRUCTURE

→

TELL ME ABOUT THE WALLS

★

HARD, WHITE, CEMENT, BRICK LAYERED, COLD, HARD UNCOVERED FLOORS, NOISY, NOT COMFORTABLE, A WORK AREA

→

TELL ME ABOUT THE ROOF, THE BIG ROOF

★

A COMING DOWN OVER, WIDE ROOF, THICK WALLS, BARRIER,

→

BARRIER RAW DATA

3

- ★ CAN'T GET IN - NOT BEING ABLE TO GET IN - NOT BEING ABLE TO ENTER -
- THE DOOR
- ★ NARROW, METAL, HARD, LOCKED, THICK,
- CONTINUE DOOR
- ★ SQUARE, TALL, METAL, LOCK, SILVER, TANNED, KEY NOT FITTING, DIFFICULT, BEHIND THE DOOR IS THE PROBLEM, A WOOD COMING UP COMING UP DIAGONALLY - BEHIND THE DOOR, THE WOOD IS ONE RAW PIECE, OTHER SMALLER PIECES ARE FINISHED
- INSIDE NOW - FOCUS ON THE THING THAT IS IMPORTANT TO ME -
- ★ ROUND, FRAMED, OPEN FRAME, MEN WORKING, TWO PARTS ROUNDED, PLACING TOGETHER, A HAULING,
- OPEN FRAME RAW DATA
- ★ THE BOTTOM IS OPEN, "A" FRAME, SITTING, SITS, CIRCULAR PART TO IT, THERES AN OPENNESS HERE, THE CIRCULAR PART IS OPEN - NOT COMPLETE, MOVES, WILL BE MOVING, THE STAND IS UNDERNEATH, UNDERNEATH THE TOP IS --- FEELS DIFFERENT
- FEELS DIFFERENT
- ★ DESIGN, PADDING, I'M ABLE TO WORK MYSELF AROUND IT, GROOVES, UNDERNEATH THE TOP PORTION THERE ARE CUTTINGS INWARD, UNDERNEATH THERE ARE SMALL WORKINGS, THE POWER IS HERE I'M LOOKING FROM THE BOTTOM UP

4

→ PAUSE - THIS THING IS IMPORTANT TO ME CONTINUE TO DESCRIBE IT IN DETAIL

★ THE TOP PORTION IS ROUNDED, THE TOP PORTION COVERING IS HARD, UNDERNEATH TOP PORTION IS NOT NORMALLY SEEN WITH THE EYE, CROSS-WIRING, MEN WORKING, OPERATING, THERE IS A DIRECT LINE - PRECISION FOR DISTANCES - EXACT, FIRING OUT ON STRAIGHT LINES

→ ONLY DESCRIBE THE OBJECT AS IT IS NOW

★ NOT COMPLETED, THEY HAVE TO STEP UP TO WORK ON IT - GETTING INSIDE, ROUND, WARM NEAR IT, WIRING INSIDE, CONNECTING UP, LITTLE PARTS, A PLACEMENT OF LITTLE PARTS, THE MEN ARE BEING MECHANICAL - THERE'S --- WHILE WORKING ON IT, IT IS PLACED IN A HOOP, CLAMPING DOWN, Big clamps and little clamps - THIS IS MADE BEFORE, PULLING DOWN, JAGGED, ROUGH EDGES, MOVEABLE,

→ CONTINUE TO TELL ME ABOUT THE INSIDE

★ SPRINGY, MOVING OUT, THERE'S A POINT IN THE CENTER, THERE'S LIGHT, A RADIANCE, MOVING BACK AWAY IT GETS THICKER, THIN WIRING, DIFFERENT SECTIONS, PANNELLING COMING OUT, VERY EVEN SECTIONING, SLICING, THE WAY YOU COVER IT - WILL BE PLASTIC, HEAT,

→ HEAT TOWN DATA

★ WILL PRODUCE A SOURCE OF HEAT, THE MOVEMENT WILL BE A FANNING, FANNING - GENERATED, A COOL DOWN SYSTEM - RADIATING OUT, THICK, THE BOTTOM IS THICK, VERY THICK, TUBULAR AT THE BOTTOM, ~~BE~~ THICK BUT LIGHT IN WEIGHT, THERE ARE PORTIONS ADDED ON, THERE IS A TWISTING ON AT THE BOTTOM - ADDING ON

5

- STAY WITH THIS THING CONTINUE TO DESCRIBE INSIDE
- ★ GENERATOR, A CIRCULAR MOTION, A FANNING MOTION, THE HEAT IS THE SECRET, THERE ARE HARD -- NOT PIPES -- METAL, ITS HARD, HOLDING TOGETHER WILL BE THE HARD MATERIALS - THE KEEPING IT TOGETHER WILL BE THE HARDNESS - ALL OF THIS WILL BE PLACED AROUND IT TOWARDS THE EXTERIOR - NOW ITS CLAMPED DOWN WHEN ITS NOT IN USE. BUT THE CLAMPS ARE NOT HERE ALL THE TIME - MUST BE, COULD BE LIFTING OFF - IT COULD BE PLACED INTO SHELL
- SHELL ROW DATA
- ★ A COVERING, A SHELL, A PROTECTOR
- PROTECTOR ROW DATA
- ★ ITS A BOX, PROTECTS, A SLIDING PORTION, THE SLIDING AND THE LIFTING UP DEALS WITH THE SHELL, ITS NOT THE CORE, ITS FUNCTIONAL BUT NOT IMPORTANT FOR THE WORKING. THE OBJECT WILL STAND STRAIGHT UP AND DOWN, THE TIP IS POINTED, I DIDNT SEE THAT BEFORE, ITS QUITE HEAVY BUT THE INNER WORKINGS ARE A LOT OF PLASTIC, IT WILL BE BIG AND HEAVY - IT WILL BE POINTED -
- INSIDE - AN IMPORTANT AREA INSIDE THE OBJECT
- ★ SOMETHING HANGING, A HOOK, BOUNCING OFF, HELD OUT, CLOSE TO THE PANNELLING OF THE GADGETS, SETTING BEHIND IT - SQUARE, ROUGH - UNLESS --- ITS ONE AREA BY ITSELF - GADGETS TO PUT ON - TO COLLECT, COLLECTING - SIGNALING, BOUNCING OFF, READING OFF; PRINT OUTS
- PAUSE NOW - THERE ARE SECTIONS, PANNELLING - DESCRIBE THE OUTCOME

6

- ★ Men looking out, listening to monitoring, professional men, bright, reporting, men will be sitting, waiting, be told verbally to collect - HIGH TECH
- PAUSE NOW - ~~THIS~~ INSIDE THE object - Describe the outcome when it is used - You may ask someone
- ★ A PULLING IN - ROPING IN, INWARDLY, JERKING, SNAPPING, SAFETY, MEN HANDLING IT, GIVING MEN A SOURCE of strength, something hitting AGAINST -
- PAUSE - Describe to me the steps to make this thing work
- ★ REMOVE SOMETHING large - A circular part, man tuning, MARKING, READING, markings, something will hit, something on the gadgets placed behind the ~~object~~ gadgets will be able to pick-up the hitting - A flying up, small, the power is in small components
- Power raw data
- ★ The reason why it works
- TELL me about the power
- ★ casings, you just put them inside, its programmed
- Power continued
- ★ a heat source, around a certain part, around a certain area, its powerful with a soft energy, not knowing the effects immediately -
- Describe to me the effects of its use
- ★ There's a - EXPOSURE, will make people feel funny

~~4~~

Continues

★ SENDING OUT SIGNALS, There's a chart, it follows charts, the course is charted,

→ EFFECTS CONTINUES

★ HEAT, People NOT FEELING GOOD Because of exposure, energy radiating out, I don't see it hitting the ground, goes outwardly, but not hitting the ground waves in the air - Kicking back, A Kick BACK - That's why I only get the effect on people because its controlled - going out so far -

→ Pause - Fixed the object -

! Sascentrum! 1121

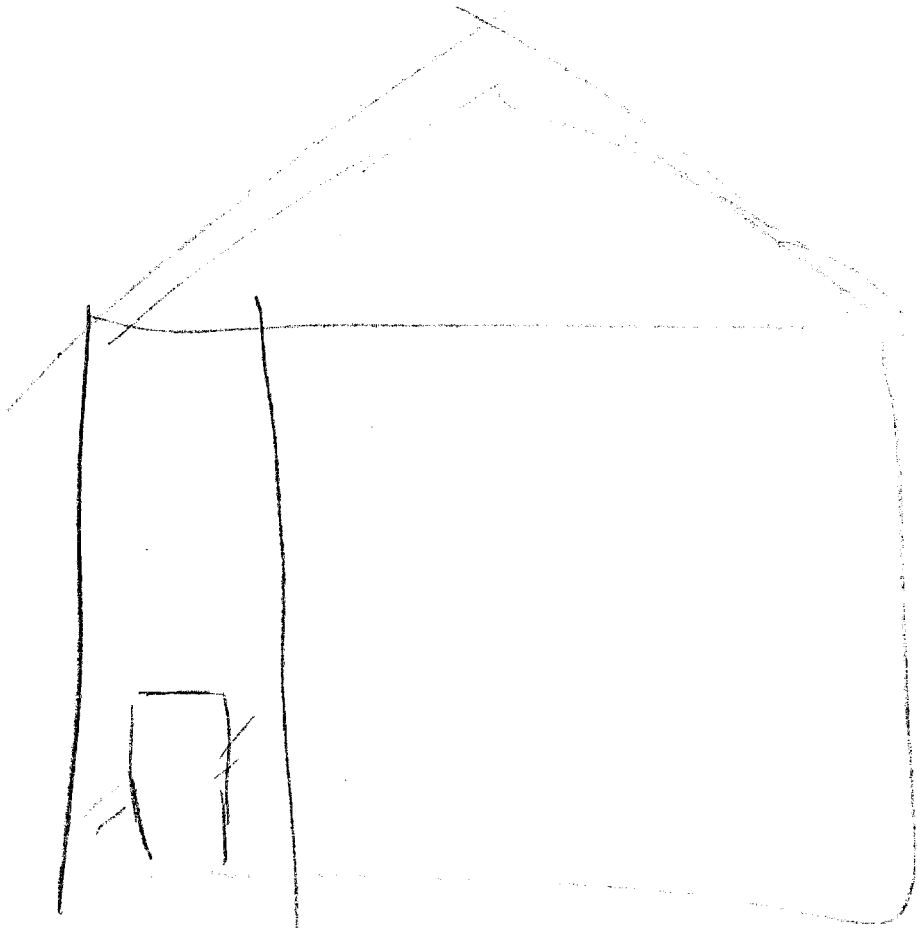

Structure
Square - thick walls
hard - rather
small -
Door blocked or
jammed

men working inside

2

shell of
structure - thin -
box-like - lifting up -
sliding

clamped
down

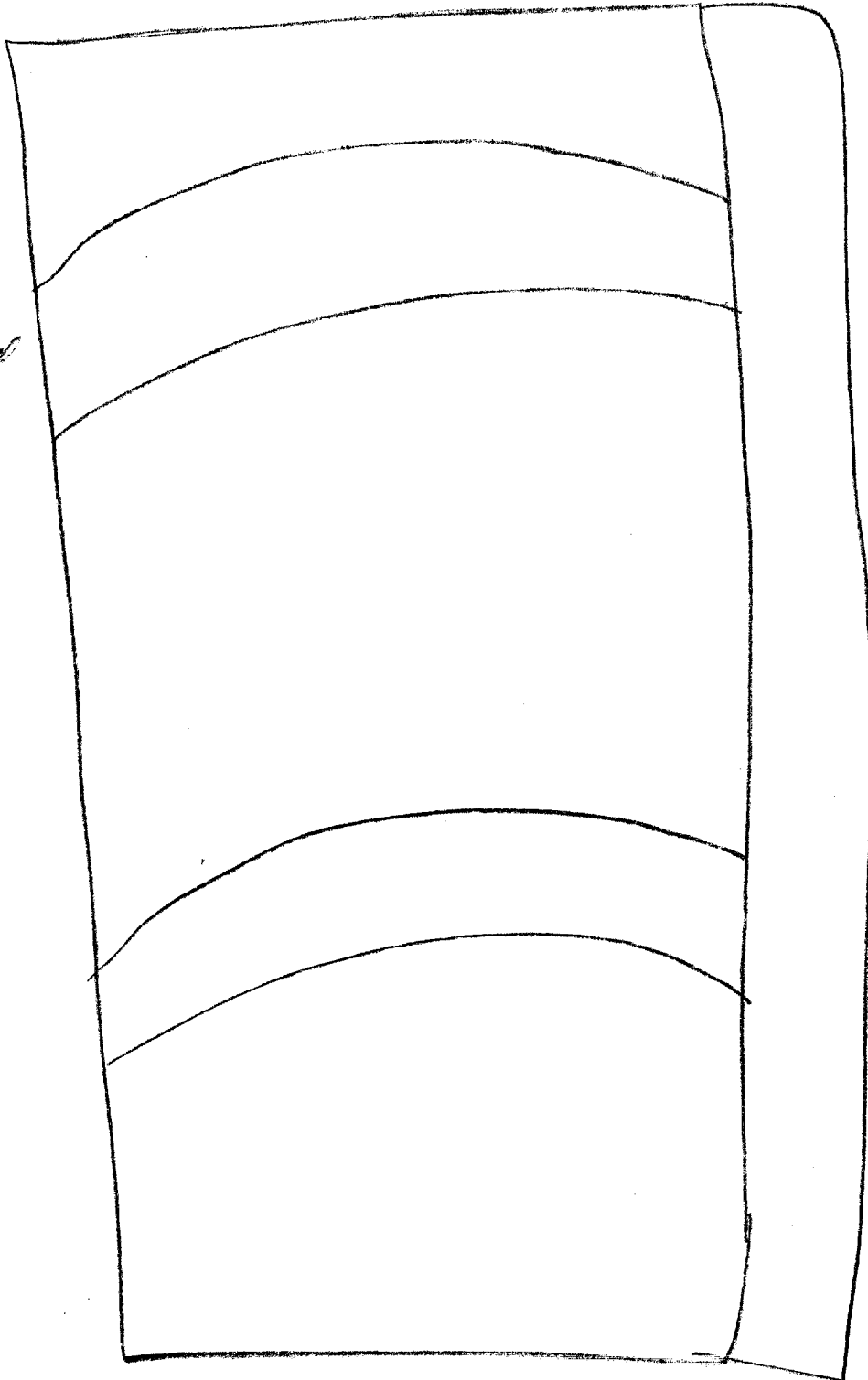

3

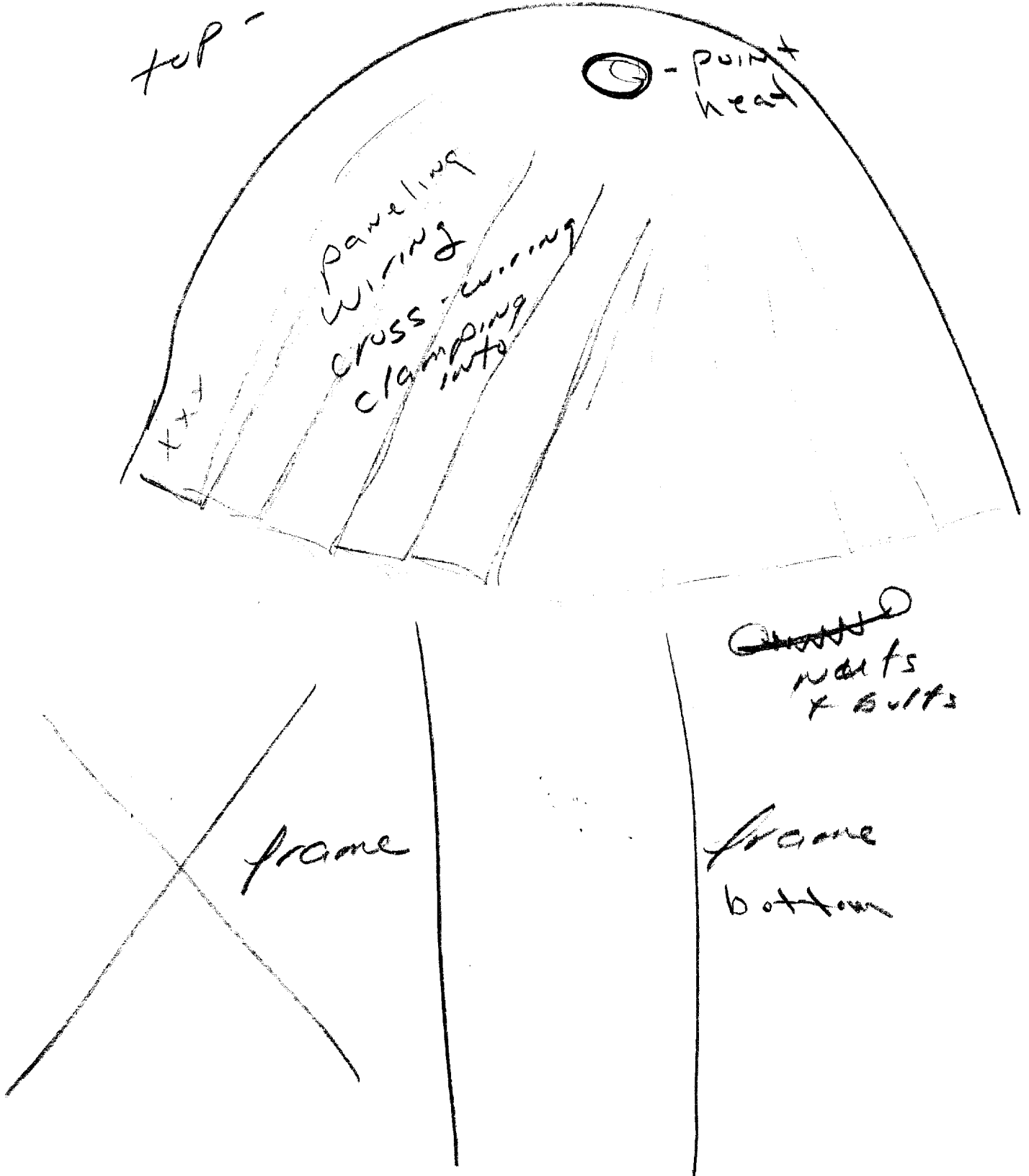

Bells
program programmed.

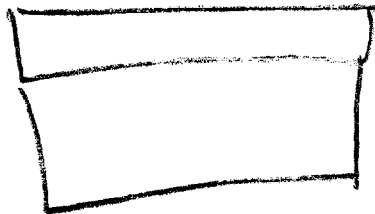

object

Point
of
object

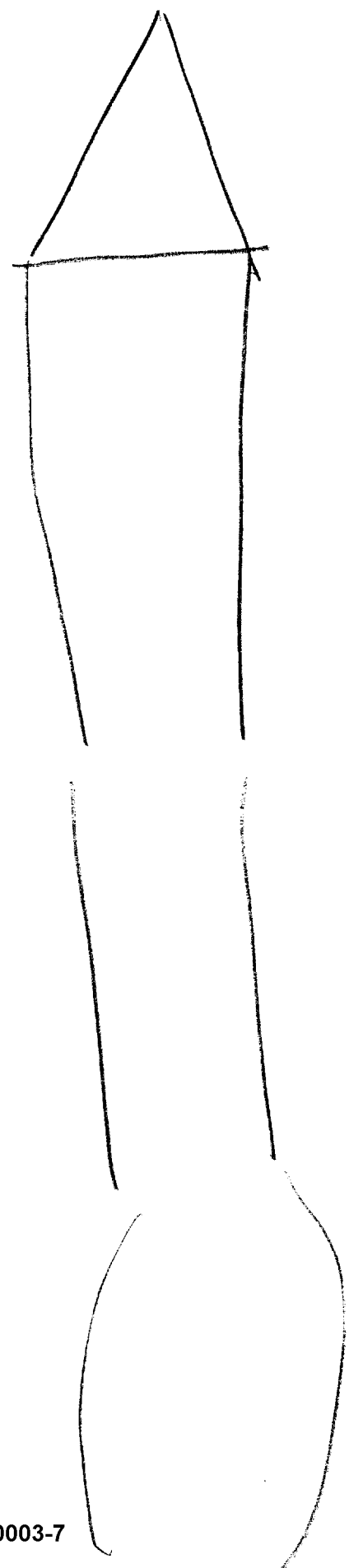
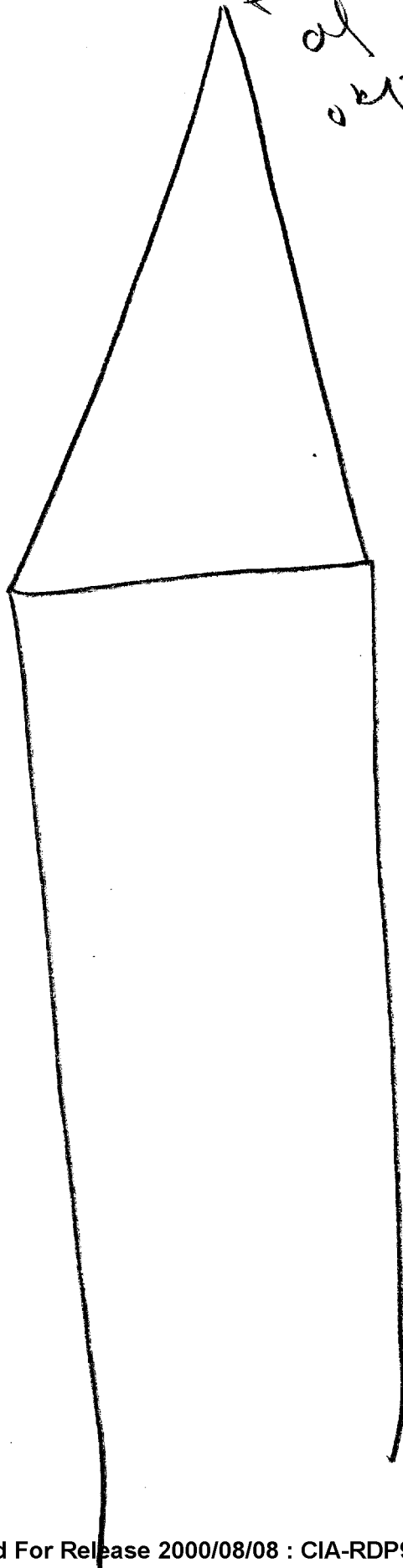

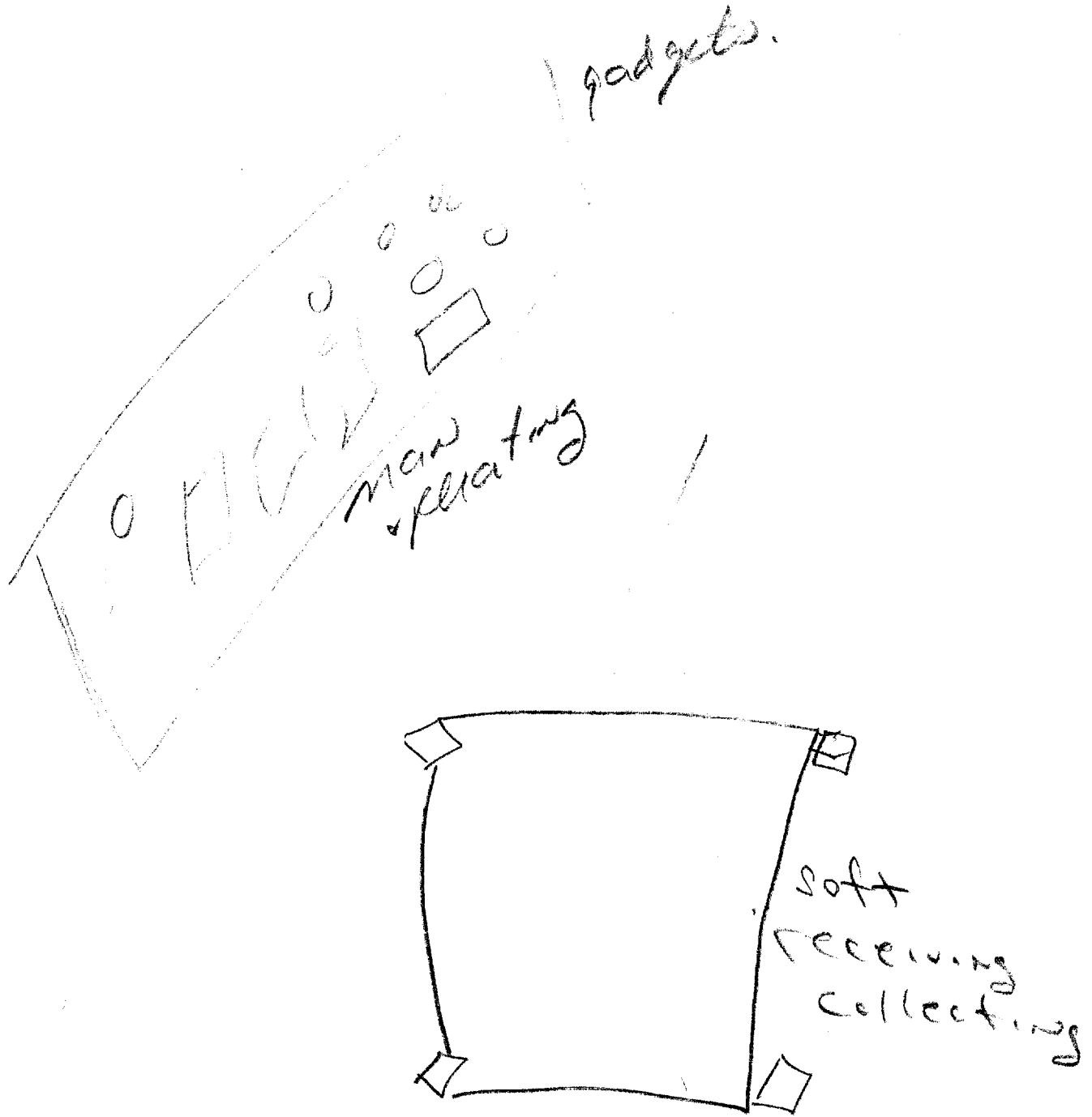



a course
a chart

