

~~SECRET~~/NOFORN

PROJECT SUN STREAK

WARNING NOTICE: INTELLIGENCE SOURCES AND METHODS INVOLVED

PROJECT NUMBER: 8803

SESSION NUMBER: 01

DATE OF SESSION: 18 MAY 88

DATE OF REPORT: 18 MAY 88

START: 1306

END: 1356

METHODOLOGY: SOLO

VIEWER IDENTIFIER: 018

1. (S/NF/SK) MISSION: ACCESS THE TARGET STRUCTURE AT ENCRYPTED COORDINATE 112301/767476 AND DESCRIBE THE CONTENTS, USE AND FUNCTION OF AREAS "A" AND "B".
2. (S/NF/SK) VIEWER TASKING: SAME AS ABOVE, USING PRESENT TIME AS A REFERENCE POINT.
3. (S/NF/SK) COMMENTS: TARGET STRUCTURE APPEARS TO BE UNDER CONSTRUCTION AT THIS TIME
4. (S/NF/SK) EVALUATION: VIEWER 018 DESCRIBES A LARGE, TALL BUILDING THAT IS MOSTLY EMPTY AND "JUNKY"-LOOKING INSIDE. THERE IS A PERSON AT THIS LOCATION THAT APPEARS TO BE WEARING SOME SORT OF HEAVY, PROTECTIVE CLOTHING

HANDLE VIA SKEET CHANNELS ONLY

~~SECRET~~/NOFORN

CLASSIFIED BY: DIA (DT)
DECLASSIFY: OADR

This document is made available through the declassification efforts
and research of John Greenewald, Jr., creator of:

The Black Vault



The Black Vault is the largest online Freedom of Information Act (FOIA) document clearinghouse in the world. The research efforts here are responsible for the declassification of hundreds of thousands of pages released by the U.S. Government & Military.

Discover the Truth at: <http://www.theblackvault.com>

memorandum

DATE: 18 May, 1988

REPLY TO
ATTN OF: DT-S

SUBJECT: SESSION SUMMARY (C/SS)

SG1J

TO: DT-S (ATTN: [REDACTED])

1. (S-SS) Statistics: Viewer: 018
 Session date: 16 MAY 88
 Start time: 1306
 End time: 1356
 Mode of operation: SOLO
 PI: Cold
 AV: Material from 8807

2. (S-SS) Cuing: Access in present time and describe the contents, use and functions of areas "A" and "B" of a structure at encrypted coordinates 112301/767476.

3. (S-SS) Results:

a. AREA A: Area "A" was perceived as:

- 1) a long, tall, cold and mainly empty area
- 2) The floor is white, but gives a strange appearance of not being at a definite level (AOL: as though there were a cloud or haze sitting on the floor).
- 3) There were several perceptions of some (AOL: "plate" or "hatch lid") which had some kind of crisscrossed "straps" on it (see sketches, pages 2 and 3).
- 4) There were a few people either standing in a group, or just walking through. For the most part, area "A" seemed like more of a passageway for most of the people than a workplace or a place to stay. One person appeared to be wearing very heavy protective clothing which seemed to be reflective.

5) The room appeared to be mostly empty, except for some "junk" or things lying around on the floor, out of everyone's pathway. These "things" seemed to be covered with a layer of (AOL: dust or frost).

b. AREA B: Area "B" was perceived as:

- 1) A very large, tall, "funny-shaped" area or junction of areas (see drawing, inclosed, and drawing on page 8 of the transcript).
- 2) While it is tidy, in that there is not a lot of "junk" and things lying around, it is not clean (much as one might describe a very well-kept garage: neat but dirty).
- 3) There was a vague impression that it was a workplace, of sorts, and of the general size one would need for working on either military tanks, or railroad train cars.

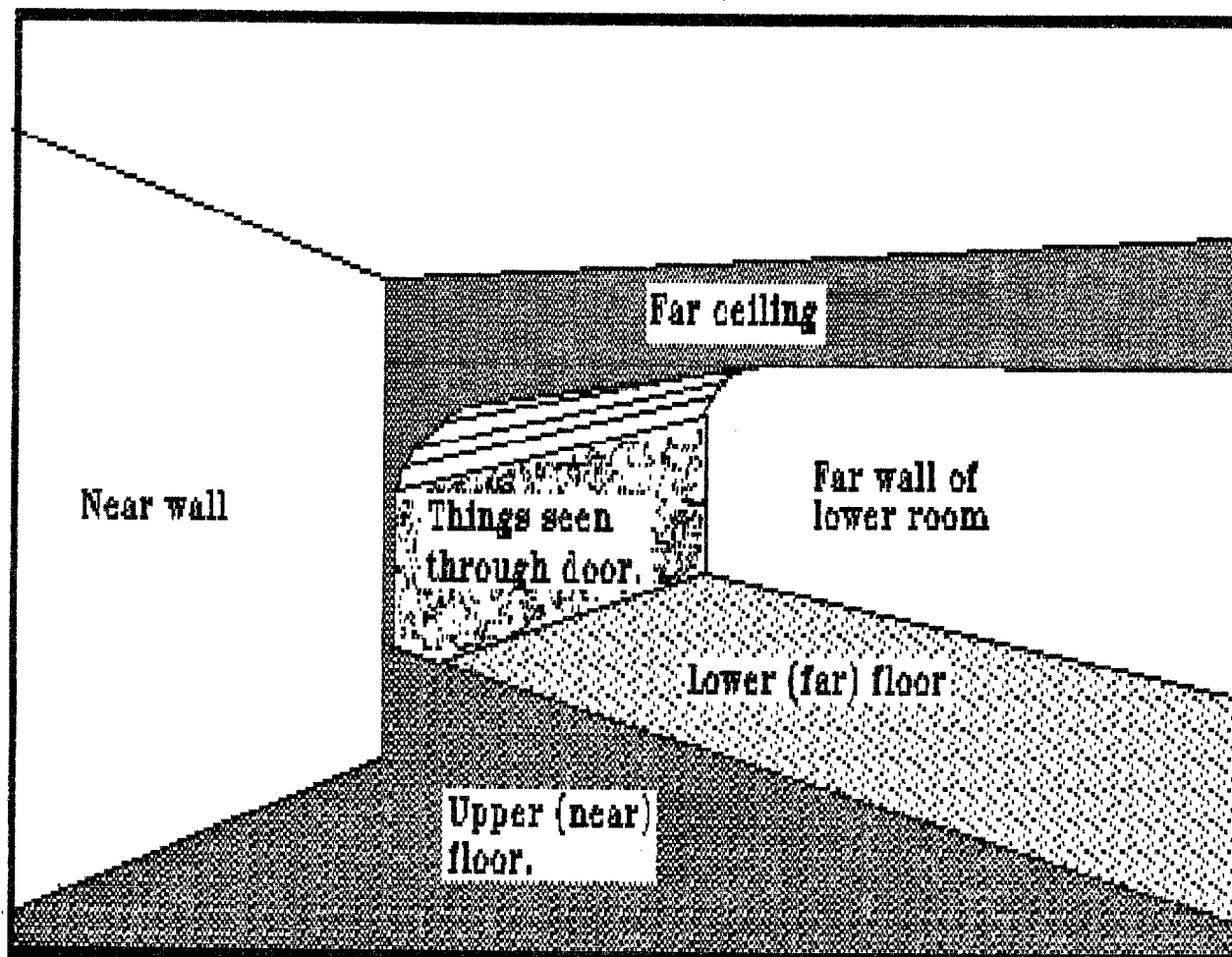

FIG. 1
Area "B"

SG1B

16 MAY 88
FT. MONROE
1306 HAS
SOLO

P.I. NONE / CALD
A.V. 8807

Accounts + description ~~TABLE~~ STRUCTURE AT.

112301
767476

A: FLAT
HARD
SMOOTH
MANMADE

B: (STRUCTURE)

112301
767476

A: WAVY

112301
767476

MISS ANK

112301
767476

A: RENESS
HARD
WAVY
SMOOTH

B: (STRUCTURE)

2

112301
767476

A: ACROSS
HMM
SNDSPH
B: ~~STW LANS~~

SZ: NOURIT TEXTURE
FLAT
SQUAME
BLUS
MOTORIC FODL

ATS
SK:

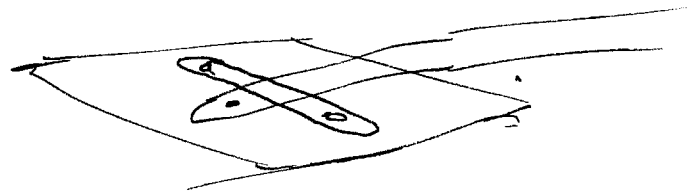

~~XXXXXXXXXX~~

112301
767476

A: ACROSS
BUMPY
HMM
MORPHOLOGY
B: (STRUCTURE)

SZ: LANS
LATTY FODL

OR PAK
LIKE ROOFING
MATERIAL

3

112301

767476

A: HAND
ACCESS
SUBSTR
B: (STRUCTURE)

82! ABOUT TEXTURE

BLUS
GUST
FLAT
BUMPY
FLAT
LAYERS

(54)

112301

767476

A: ACCESS
HAND
SUBSTR
STRUCTURE
B: (STRUCTURE)

82! FLAT
BUMPY
ABOUT TEXTURE
LAYERS

ALL BUMP
LIKE STRIP

SK!

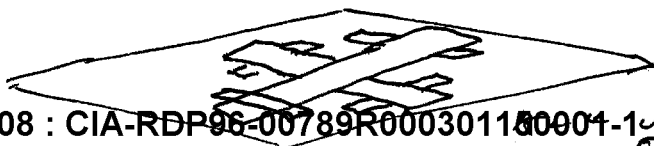

ONLY
FLAT

(4)

AOL BUK
MICROCHIP
MANUFACTURING.

ACCESS + DISCHARGE AREA "A"

SZ D M ST T | AOL r/s.

(A)
FLOOR

WHITE
CLEAN

CONF BUK.
"FLOOR" DOESN'T
SEEM TO BE A
SPECIFIC SURFACE;
MORE (AOL)
LIKE A DEEP
LAYER OF FOG OR
CLOUD.

SZ D M ST T | AOL r/s.

(AREA A)

WHITE

FLOOR

PEOPLE
STANDING
GROUPED

~~SO~~
DARK CLOTHING
GROUPED
STANDING

STILL

AOL BUK
HANDING WEIGHT
IN FROZEN FOOD
LOCKER VAULT

5

SZ D M O T (MUST A) I ADL NLS

WHITE
COOL
QUIET
NOISY

CONF BNK.
NOISE SEEMS TO
COME FROM ALL
SIDES, BUT NOT
FROM HOUSE.

ADL BNK
"CLOAK" ROOM

~~ADL~~ BNK
VAGUE VISUALS
LONG, FROSTPROOF
HEAVILY INSULATED GLOVE
REFLECTIVE SURFACE.

(E)

SL D AC OT T (MUST A) 1 AOR A/S.

COLD
DISCONNECTED
DISTANT

BLUES
WHITE
"Hazy" OR "MISTY"
COLD (PHYSICALLY)

COLD (EMOTIONALLY)

KNOWINGLY
AWARE
SENSE OF "NOTHING TO DO DONE ABOUT IT"
SENSE OF "LIVE WITH IT"

A/S
PERSON ON STAIR

A/S
PROTECTIVE CLOTHING

CLOTHING

PROTECTIVE
~~WARM~~

AOR BULK
WARM.

THICK
REFLECTIVE
LIGHT COLORED

AOR BULK
QUILTED

(7)

S2 D A1 51 T 1 A2 ALS.
(MUST A)

LONG
NARROW

BLUE
LT BLUE

BARS

A2 DUK
LONG, CLOSED IN
HALLWAY.

A06 DUK
LKS IN SOME
OLD EUROPEAN MOVIE.

S4 1/2 APPEARS TO BE "JUNK" OR LARGE
"THINGS" LYING AROUND ON THE FLOOR, COVERED
WITH DUST, DOWN TO THE SIDE

S4 1/2 1ST IMPRESSION IS THAT THIS ROOM'S
PURPOSE IS MAINLY FOR PASSAGE & STORAGE.

8

SZ D M O T I ADL A/S.
(ANSA B)

DAYAK

LARGE

TALL

FUNNY SHAPED

ROUNDED ANGLES

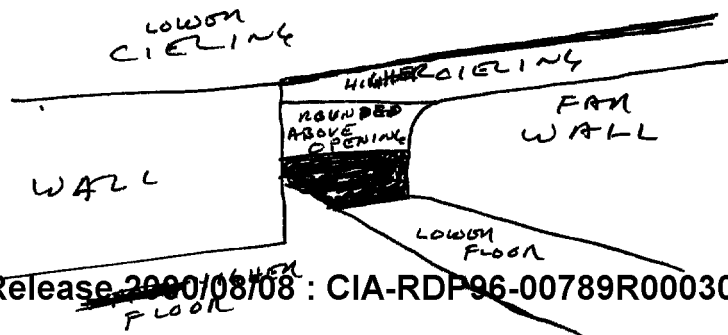
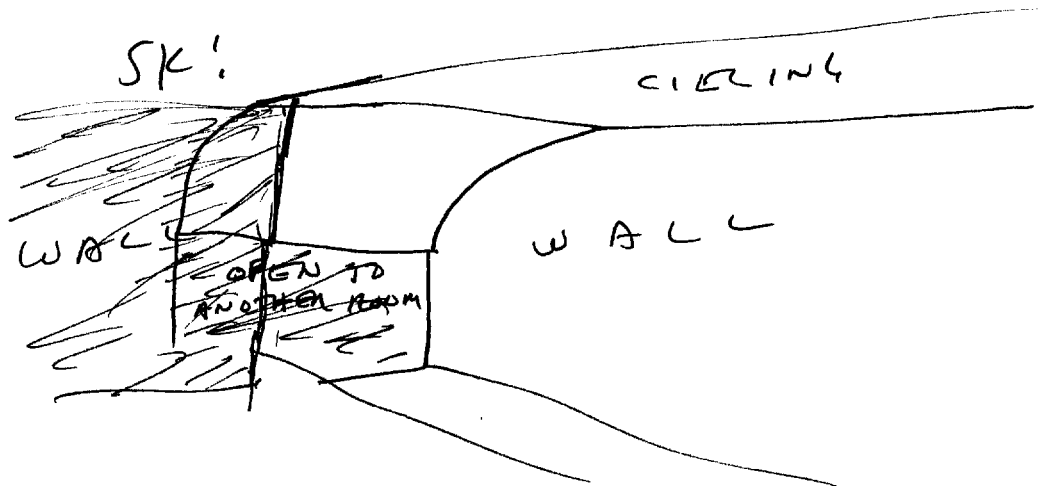
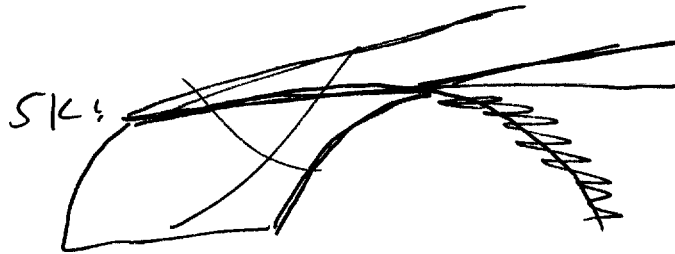

9

SZ 0 01 07 T 1 AD R/S.
(ANNA B)

DARK
COOL
SEMI "WET" FEEL
LARGE

AD BK
LIKE A LARGE
GARAGE.

AD BK
TRUCKS OR
TRAINS

(ANNA B)

2-LEVEL
LARGE
TALL
WIDE

COOL
WET
STRAIGHT
NOT NEAT
NOT CLEAN

JUST DROPPED MUM FM SITE.
FOR SOME REASON.

SOBSISW END 1356