

SECRET/NOFORN

1. BACKGROUND: The target site of intelligence interest has been designated Target Site [REDACTED] by mutual agreement with the customer. The issue of specific intelligence interest in this instance is the principal function of the Target Site [REDACTED]

SG1A

SG1A

2. COORDINATES: 641501/880782.

3. ESSENTIAL ELEMENTS OF INFORMATION:

A. ACCESS, FOCUS ON, AND DESCRIBE THE OVERALL PURPOSE, FUNCTION, OF TARGET SITE [REDACTED] AT ENCRYPTED COORDINATES 641501/880782.

SG1A

B. PROVIDE AN OVERHEAD/OVERVIEW OF THE TARGET SITE [REDACTED]

SG1A

C. DESCRIBE THE NATURE OF THE PRINCIPAL ACTIVITIES RELATED TO TARGET SITE [REDACTED] SG1A

NOTE; THE SPECIFIC ISSUE OF INTELLIGENCE INTEREST IS REFLECTED IN PARA 3A, AND IS RELATES SPECIFICALLY TO THE OVERALL PURPOSE OF THE TARGET SITE. ANY ADDITIONAL DATA BEYOND THIS ISSUE IS "GRAVY".

6

HANDLE VIA SKEET CHANNELS ONLY

SECRET/NOFORN

This document is made available through the declassification efforts  
and research of John Greenewald, Jr., creator of:

# The Black Vault



The Black Vault is the largest online Freedom of Information Act (FOIA) document clearinghouse in the world. The research efforts here are responsible for the declassification of hundreds of thousands of pages released by the U.S. Government & Military.

**Discover the Truth** at: <http://www.theblackvault.com>

## memorandum

DATE: 17 June, 1988

REPLY TO  
ATTN OF: DT-S

SUBJECT: SESSION SUMMARY (C/SS)

SG1J

TO: DT-S (ATTN: [REDACTED])

1. (S-SS) Statistics:	Viewer:	018
	Session date:	17 JUN 88
	Start time:	1201
	End time:	1301
	Mode of operation:	SOLO
	PI:	None
	AV:	Dogs

2. (S-SS) Cuing: 6 digit encrypted coordinates:  
641501/880782.

3. (S-SS) Tasking: Access and describe the overall purpose, function, principal activities, and overhead site plan of target call [REDACTED] at the above coordinates.

SG1A

4. (S-SS) Results:

a. The area consists of a fenced-in structure. The fenced in area is mainly square, with a irregularity off to one side (see sketch, pages 5 & 6). The fence appears to be very close to the structure. The area inside the fence is grassed, and appears to be cared for better than the area outside the fence. There are guards present at the fence.

b. The structure is a low, wide "house-looking" building, at least the front of which has windows. These windows appear to be covered with piled up, trashy-looking cardboard, so that one cannot see into them.

c. No specific "purpose" was perceived for this structure, but random perceptions of "intelligence", "research", "testing", "junk storage".

LYN  
17 JUN 88  
1201 HRS  
Ft. Meade  
Solo

P.I. NONE  
AN, BOGS

641501  
~~880782~~

MISS BRICK

641501  
~~880782~~

A: ACROSS  
UNSWORN  
SMOOTH

B:

641501  
~~880782~~

A: ACROSS  
UNSWORN  
SMOOTH

AN BRICK  
OIL PLATFORM  
USED FOR SPYING.  
(RADIO INTERCEPT, ETC.)

2

641501  
880782

A: ACROSS  
SMOOTH  
UNOWN  
"PUSHING UP"

B:

SZ: "SLICK" FEEL

"ROUGH UNOWN SLICK" FEEL

AOL BAK  
SMOOTH GRASS  
GROWING ON  
CARROLL LAND

641501  
880782

A: RISK  
HAND  
SMOOTH  
UNOWN

B: LAND

SZ: DARK COLOR  
HAND  
SMOOTH/SLICK

"WORN SMOOTH" FEEL

AOL BAK  
LIKE OLD  
STONE STOPS/  
PROMONT.

3

641501  
880782

A: Rising  
curving up  
smooth

B: LAND

A: VERTICAL  
ROUND  
WORKGOTIC  
MANMANO

B: OBJECT

FOR BUK  
ANTONNA

641501  
880782

A: curving  
THICK  
SMALL  
GNOTGOTIC

M-S-S BUK.

B \_\_\_\_\_

641501  
880782

A: ACROSS  
curving  
INROUUM

B \_\_\_\_\_

(C)

641501  
~~880 782~~

A: NUNNY  
JUNKY  
HAND  
ROCKET  
B: OBJECT/LND INTERC

641501  
~~880 782~~

A: ACASES  
UNUSUAL  
WINDY  
HAND  
B: LOND

SZ: NICKEL AMMONIUM CHLORIDE small.

ALS

BLACK OBJECT  
AMONG TREES.

"FARTHING"  
"KNOWER"  
"NOAL"

SG1A

5



82 D M O T (TRUST) W R

known  
known

SQUINT  
OPEN

FINGER

FEET

DARK GRAY  
DARK COLOR

SJ:

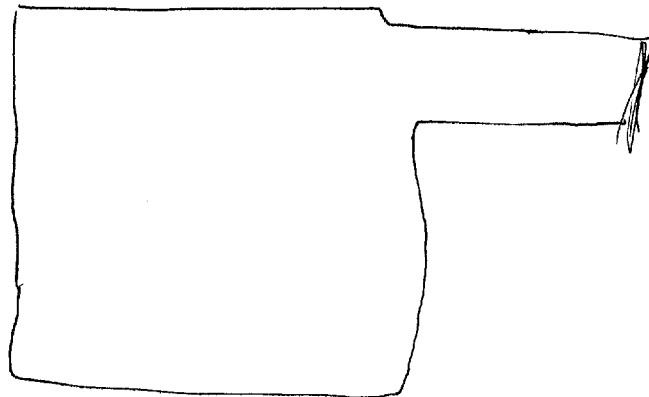



①

SG1A



S2

D

or

or

(TRUSS)

1 per H/s.

SQUAD

APPROX 4600

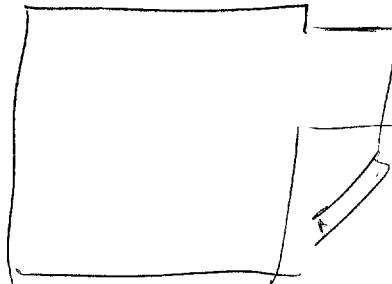
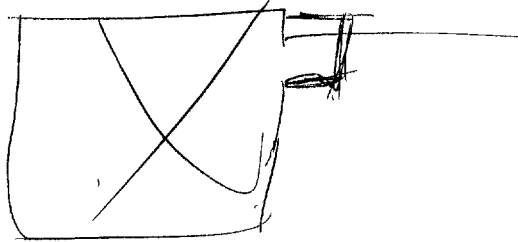

INTERVIEW SUMMARY: Reported impressions of  
A FURTHER, NO. 44 AREA W/ CO'S OF GROUND CONTROL  
(KOL: GRASS). AREA IS FENCED IN, ~~AREA IS~~

(9)

SZ D M O V , M W  
(T.M. LOT)

4000  
4000  
DMK COLORS

W  
LOW STRUCTURE  
INSIDE FENCE.

5 4 1/2 VARIOUS USES OF A LOW, YELLOWISH  
STRUCTURE INSIDE A FENCE - IN AREA,  
W/ PEOPLE (IN UNIFORMS) STANDING AROUND  
OUTSIDE.



SM - D M of T. T. in Als.



SG1A

SIDE NT  
FLAT  
WIDE  
LANES

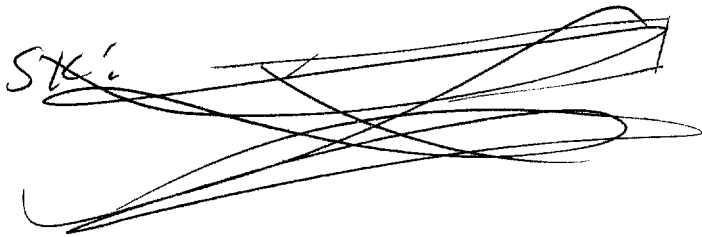

YELLOWISH

5 1/2 IMPRESSION OF A W MESH FENCES  
OF WHICH THE GRASS IS (RE: INSIDE  
NICHAN + (FENCELIZON)  
ERGONON THAN OUTSIDE.

9

S2 D m of <sup>π</sup> T 1 ROL wds

SG1A



INTONICONS  
RESONANCE  
TESTING  
SONOROS (JUNK)

~~GA ARD~~

54 1/2 Impression of BANDON who  
ON TOP OF FENCING

ROL ROSTAK  
HOSTAGES -  
TONNY WHITE.

S2 D M OF TI T (R) A/S.  
SG1A [REDACTED] (purpose)

S4 1/2 Reported view of a trashy -  
looking house with cardboard & trash  
piled up, covering the front windows.  
Reported impression of guards & a very  
close fence.

S2 D M OF (TI) T (R) A/S.  
SG1A [REDACTED] INFLUENCE  
ENFORCEMENT  
IN CARCONATION

AD DRIVE:  
HOSTAGE SITUATION

SESSION SNP: 1301

SECRET/NOFORN - HANDLE VIA SKEET CHANNELS ONLY

PROJECT SUN STREAK (U)

*27 Jun 88*

WARNING NOTICE: INTELLIGENCE SOURCES AND METHODS INVOLVED

PROJECT NUMBER: 8809

SESSION NUMBER: 1

DATE OF SESSION: 17 JUN 88

DATE OF REPORT: 17 JUN 88

START: 1201

END: 1301

METHODOLOGY: SOLO

VIEWER IDENTIFIER: 018

SG1A

1. (S/NF/SK) MISSION: Identify the purpose and function of the target site 
2. (S/NF/SK) VIEWER TASKING: 018 was provided with the identical tasking data sheet furnished this project manager (see attached).
3. (S/NF/SK) COMMENTS: 018 seems to have maintained a good grip on CRV structure (the technique used) until slipping into AOL drive on (beginning page 9).
4. (S/NF/SK) EVALUATION: [ ]

*[Handwritten mark]*



SG1J

SECRET/NOFORN - SKEET CHANNELS ONLY

CLASSIFIED BY: DIA-DT  
DECLASSIFY : OADR