

~~SECRET~~/NOFORN

8 Jun '89

PROJECT SUN STREAK

WARNING NOTICE: INTELLIGENCE SOURCES AND METHODS INVOLVED

PROJECT NUMBER:	8915	SESSION NUMBER:	04
DATE OF SESSION:	08 JUN 89	DATE OF REPORT:	08 JUN 89
START:	0907	END:	0922
METHODOLOGY:	CRV	VIEWER ID:	095

1. (S/NF/SK) MISSION: To determine and describe the key functions and supporting activities of a target consisting of structures represented in overhead photography.
2. (S/NF/SK) VIEWER TASKING: Encrypted coordinates 623826/696347 only.
3. (S/NF/SK) COMMENTS:
 - a. Inclemencies: Tired.
 - b. 095 continued in Stage 4, concentrating on the activities and functions within the "smaller structures".
 - c. Summary of Information enclosed.
4. EVALUATION:
5. SEARCH EVALUATION: N/A

3 encl: Viewer's summary
Session transcript
Tasking sheet

HANDLE VIA SKEET CHANNELS ONLY

~~SECRET~~/NOFORN

CLASSIFIED BY: DIA (DT)
DECLASSIFY: OADR

~~SECRET~~/NOFORN

This document is made available through the declassification efforts
and research of John Greenewald, Jr., creator of:

The Black Vault



The Black Vault is the largest online Freedom of Information Act (FOIA) document clearinghouse in the world. The research efforts here are responsible for the declassification of hundreds of thousands of pages released by the U.S. Government & Military.

Discover the Truth at: <http://www.theblackvault.com>

WORKING PAPER

P: 8915
V: 095
D: 890608
S: 4

SUMMARY OF INFORMATION

The inside of the small building is long when compared to width. Every 10-15 feet are metal beams running widthwise across the ceiling. There are metal things (A/S: hooks or clamps) hanging from the beams. The floor is shiny, polishy cement. The building is 40-80 feet wide and the ceiling is 20-30 feet high.

Teams of 6-8 men are working on the vehicles (mobile weapon systems). They are wearing old, worn out clothing. The turn around time for each team on a vehicle is 2 weeks. The vehicles are brought in 10-20 at a time on something flat A/S 'like' a flatbed railroad car or truck. The workers here are efficient and surprisingly serious and committed about their work. This is not a slack operation--things are done with precision and pride.

HANDLE VIA SKEET CHANNELS ONLY

095
Fr Mike
Mitar 18
6/8/89
0907-0922

PI Tired
AV me

[623826/696347]

S-2 D . A1 E1 T Z AOU A/S

[small bldg]

white
gray. long
hard
rough

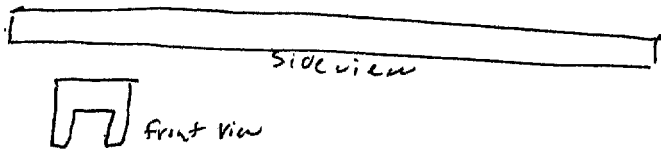

beam.

smooth

5 1/2 stick and floor. Polishing surface.
cool

[activity]

A/S.
swat

5 1/2 walking on vehicle things

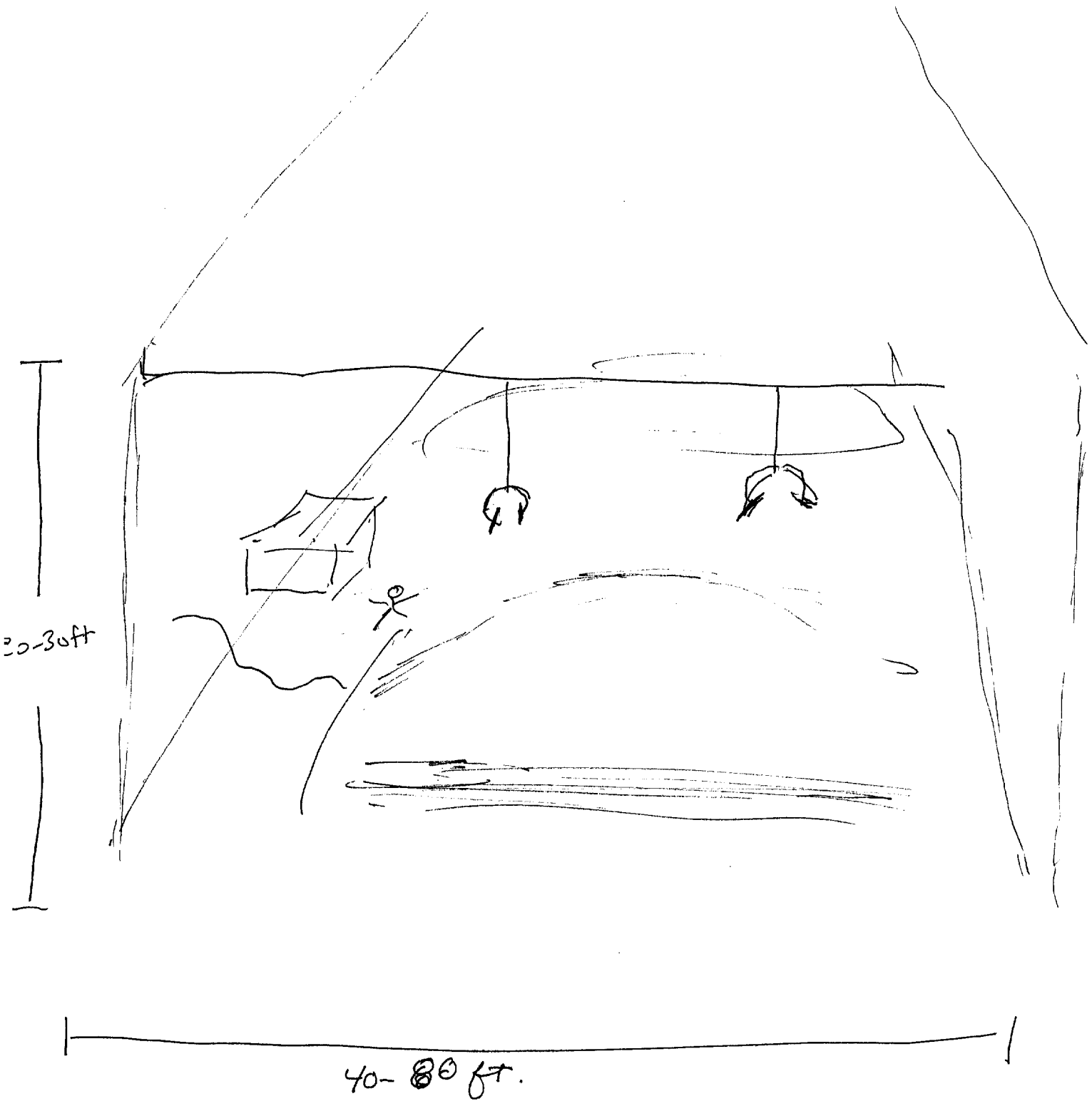

S-2 D AI EI J I AOU ALS

5 1/2 work is performed by teams of 6-8 men. old worn out clothing. Turn around time is 2 weeks.

5 1/2 vehicles are brought in 10-20 at a time on smeth flat "like" A flattened railroad car or truck. Workers here are surprisingly serious + committed. Not a slide operation. Things are done right. with precision + pride.

0922

~~SECRET~~/NOFORN

WORKING PAPER

08 JUN 89

TASKER

1. PROJECT : 8915
2. Encrypted coordinates: 623826/696347.
3. Tasking: "The target site consists of structures represented in overhead photography."
4. Required EEI:
 - a. Determine and describe the key function of the target site.
 - b. Describe the activities taking place in support of the key function.
 - c. Provide an overhead perspective of the target site; submit sketches in support of findings.

(SEE OPS FOR THE CONDUCT OF A SEARCH IN THIS PROJECT ONCE 4A THROUGH 4C HAVE BEEN SATISFIED.)

~~SECRET~~/NOFORN