

~~SECRET~~/NOFORN

PROJECT SUN STREAK

WARNING NOTICE: INTELLIGENCE SOURCES AND METHODS INVOLVED

| | |
|-------------------------|------------------------|
| PROJECT NUMBER: 8826 | SESSION NUMBER: 3 |
| DATE OF SESSION: 881007 | DATE OF REPORT: 881012 |
| START: 1419 | END: 1529 |
| METHODOLOGY: CRV | VIEWER IDENTIFIER: 18 |

1. (S/NF/SK) MISSION: Determine if the vessel known as ~~SECRET~~ SG1A or ~~SECRET~~ which left Honduras on 21 September 1988, was carrying drugs as suspected. If so, determine where on board the illegal drugs were stored. Determine how they were packaged and stored. Determine where they were unloaded and determine the final destination for the drugs.

2. (S/NF/SK) VIEWER TASKING: Encrypted coordinates 127880/79629. The cue "item of interest" refers to any drugs on board the vessel (if any). To determine the location of the "item of interest" in the "structure" (location of the drugs on board ship), viewer was given a paper with three rectangles on it symbolizing a side, front and top view of the "structure". To determine where the "item of interest" was unloaded and its final destination, the viewer was given a map of the entire United States to dowse.

3. (S/NF/SK) COMMENTS: O18 reported that the drugs are in a squarish, round-edged, flat object that is approximately 1x3x3 feet in size. It is of a dark, matte color, but there are shiny parts on it that reflect the light. This object is located in a dark, metallic room that has an opening near the top where someone can climb down a metal-runged ladder into the room. There is also a door in the wall opposite the position of the object. This room is in the forward, port side of the ship, just

HANDLE VIA SKEET CHANNELS ONLY
SPECIAL ACCESS REQUIRED

~~SECRET~~/NOFORN

CLASSIFIED BY: DIA (DT)
DECLASSIFY ON: OADR

This document is made available through the declassification efforts
and research of John Greenewald, Jr., creator of:

The Black Vault



The Black Vault is the largest online Freedom of Information Act (FOIA) document clearinghouse in the world. The research efforts here are responsible for the declassification of hundreds of thousands of pages released by the U.S. Government & Military.

Discover the Truth at: <http://www.theblackvault.com>

memorandum

DATE: 7 October, 1988

REPLY TO
ATTN OF: DT-S

SUBJECT: SESSION SUMMARY (C/SS)

TO: DT-S (ATTN: 095)

1. (S-SS) STATISTICS: Viewer: 018
 Session date: 07 OCT 88
 Start time: 1419
 End time: 1529
 Mode of operation: CRV
 FI: None
 AV: None

2. (S-SS) CUING: "Continue to describe the item of interest discovered in the last session."

3. (S-SS) RESULTS:

a. The "item of interest" is a squarish, round edged, flat object, approximately 1x3x3 feet in size (see sketches, page 5). It is of a dark, matte color, but there are shiny parts on it which reflect the light.

b. The structure surrounding the item is large, fairly empty, and dark. The structure is long and thin (given by monitor), and has the "item of interest" located in it at a point in its upper, front end (see 3D location, page 7A).

c. The room in which the item is located is dark, metallic, and appears to have an opening at the top where someone can climb down a metal-runged ladder into the room. There is also a door in the wall opposite the position of the item (see sketches, page 8 for room locations).

d. Dowsing a map of the U.S. with three different taskings produced the following results:

- 1) UNLOADING OF ITEM:
 - Newport News/Norfolk: weak feeling of location
 - Charleston/Savannah: strong feeling
 - *Santa Anna, CA: sharp, painful feel
- 2) DESTINATION OF STRUCTURE:
 - Sault St. Marie: weak feeling
 - *Los Angeles, CA: weak feeling

OPTIONAL FORM NO. 10
 (REV. 1-80)
 GSA FPMR (41 CFR) 101-11.6
 5010-114

☆ GPO : 1985 O - 461-275 (364)

~~SECRET~~/NOFORN

PROJECT SUN STREAK

WARNING NOTICE: INTELLIGENCE SOURCES AND METHODS INVOLVED

below deck. The drugs were unloaded in either Newport News/Norfolk, VA (weak); between Charleston and Savannah (strong feeling), or in Santa Anna, CA (very strong feeling). Of these O18 reported that Newport News had the weakest feeling of being the location and that Santa Anna, CA had the strongest feeling of being the location. O18 identified 6 final destinations for the drugs: St. Louis (weak feeling), Cincinnati (weak feeling), Washington, DC (weak feeling), Las Vegas (strong feeling), Boulder, CO (strong feeling), San Francisco (very strong feeling). During the each portion of the dowsing O18 commented that he felt like he was sensing two different "items," one with a weak feeling, the other with strong, painful feeling. This may be due to the same problem that caused his difficulty in the first session, especially if the customer had more than the one written requirement in mind. ?

4. ~~(S/NF/SK)~~ EVALUATION:

~~SECRET~~/NOFORN

- 3) DESTINATION OF ITEM:
- | | |
|-----------------------|----------------------|
| St. Louis | : weak feeling |
| Cincinnati | : weak feeling |
| Washington, D.C. | : weak feeling |
| *Las Vegas/Boulder Co | : strong, sharp pain |
| *San Francisco | : very strong pain. |

* During the dowsing, there was a very strong feeling that I was sensing two different "items". One (those perceptions in the eastern half of the U.S.) was more like a "presence". The other (the perceptions in the western U.S.) entailed definite sharp, sick pain.

7 OCT 88
1419 WAF
PT MEMO
DSS

PI news
TV news

S2 D M O T I A/R a/s.
(ITEM OF INTEREST) COMPACTOR

DARK
MATT
Brown
SHORT
~~SHORT~~
WIDE
SQUARISH
ROUND
-

CONTINUOUS

(ITEM)

~~WIDE~~
WIDE
JUTTING OUT

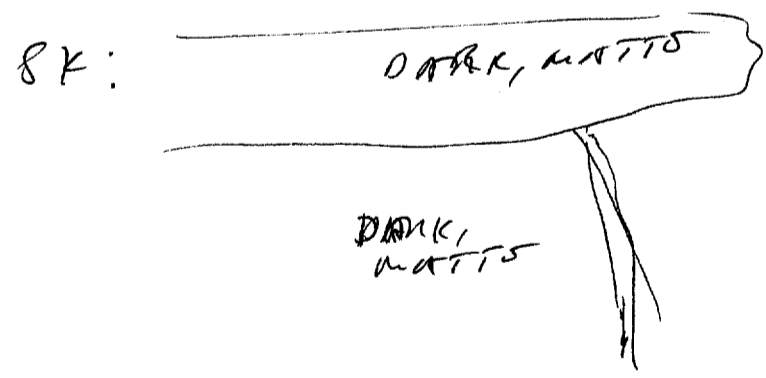

(2)

S2 P M O (ITEM) I AN n/s,

SHINY
MATTIS

SK:

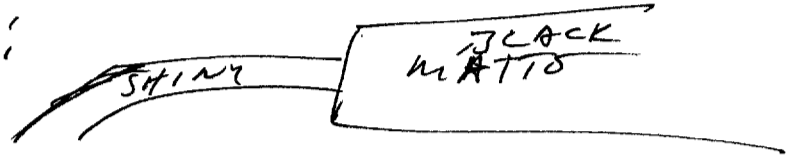

FOR THE
MACHINE

(ITEM)

DARK
IN THE DARK

MOVES TO THE WHEN IT'S LIGHT

S2 D M ET T I AN n/s,

RUMBLING SOUND

MOTION

SIDE TO-SIDE

SWAYING

"THUNK-THUNK" SOUND

LIKE ~~THE~~
TENNIS SHOTS IN
DRYON

3

52 D M G T I AOL A/S.
(ITEM)
OF INTEREST.

ROST KNOWN
BLACK
SILVON
SHINY
MATE
ROUGH FIBER

ROUNDED CORNERS
LOW
SHORT
WIDE
SQUAMISH

MOTION

ROULAM
~~LA~~ LAKE
SWIMMING
BACK & FORTH

AI RNC
THIS THING SHOULDN'T
BE MOVING LIKE THAT!

ALL RNC
LIKE A
CUSHION

SZ D M OT I AN

ALS

ALS
VRS H CUSATED

HAND
PLASTIC FOOT

FOR BNC
TURINE MOTOR

ALS
EXHAUST PIPES

~~SP~~

PIECE

ON LEFT

SKIN?

ROUND
DOWN
CURVED

UNACCFUL

BUMPS

SK: SHINY, SILKY, "PIPES"

FRONT

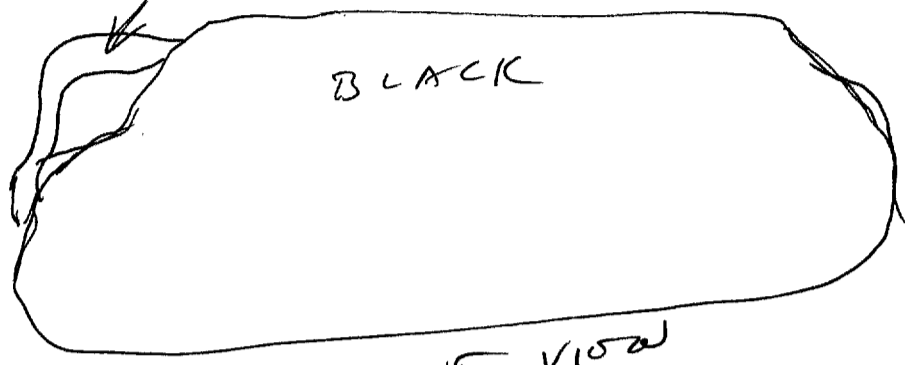

FRONT VIEW

OBLIQUE

SHINY, SILKY "PIPES"

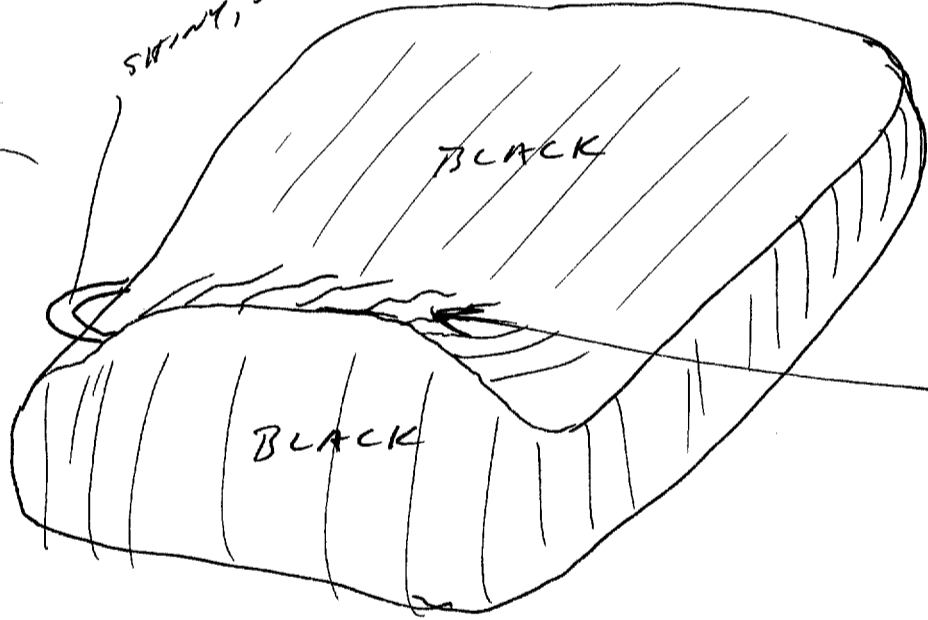

"BUMPS"

S2 D M O T I WZ a/s.

AD BK ~~AD BK~~
"PHASON"

CONFUSION BK.

FOOL THAT THIS IS
EITHER SMALL
(1' X 3' X 3'), SITTING ON
FLOOR NOWBY, OR
VERY LARGE (2 X 6 X 6 YARDS)
SITTING FURTHER AWAY,
ON A MUCH LOWER
LEVEL.

S6 1/2 PERCEPTION OF BOTTOM STAGE.
IT'S SMALL SIZED.

AD BK
WHAT IF THERE IS
A MIDDLE + A MORE
ONE, AND I'M NOT
SEPARATING THE TWO?

2A

STRUCTURE :

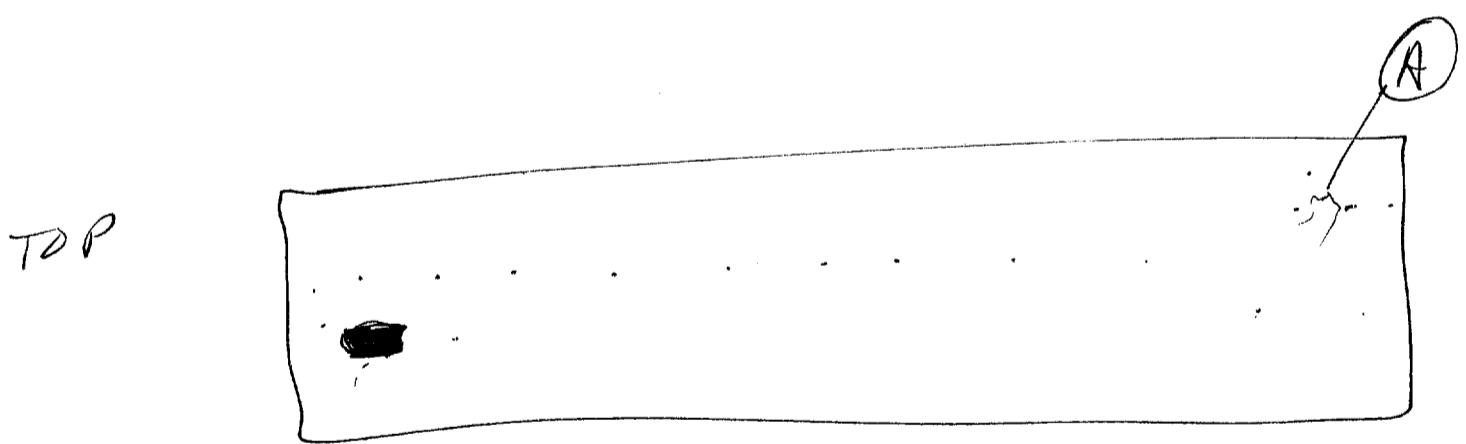
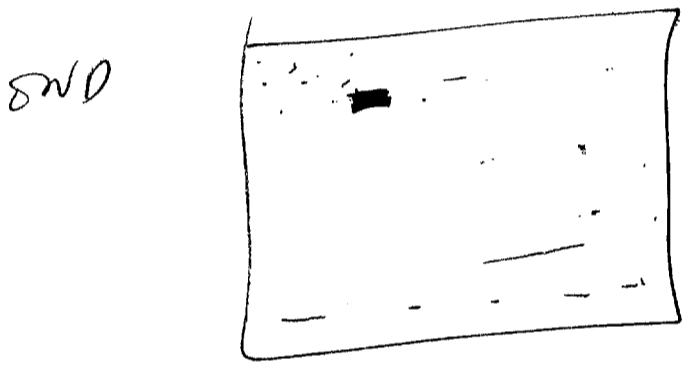
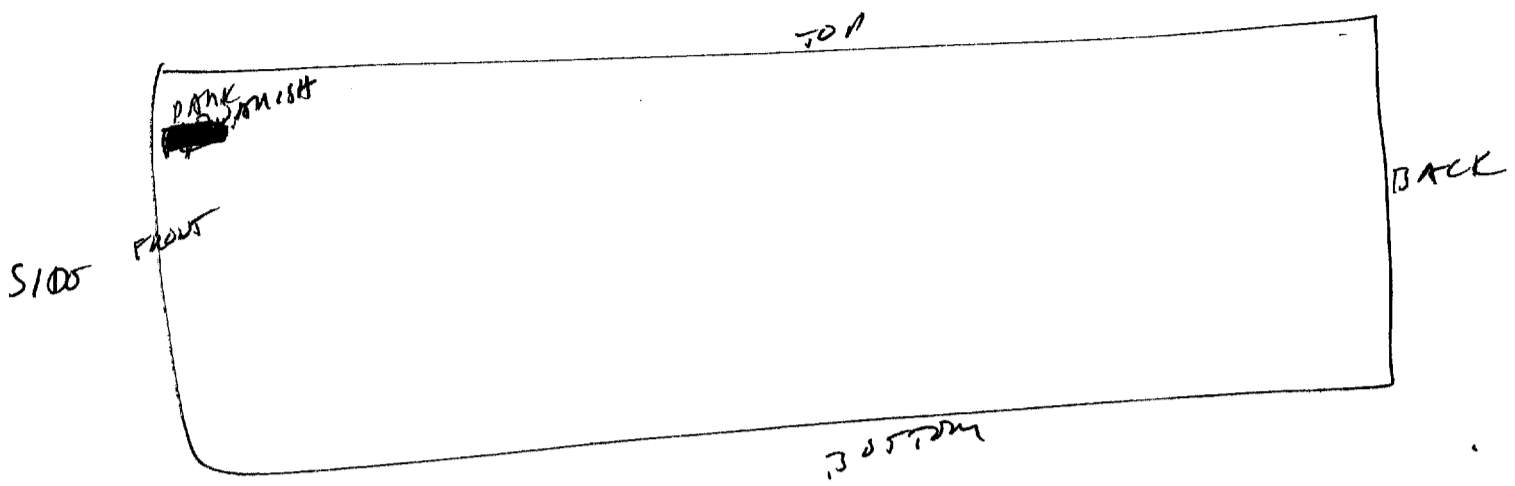

8#

LOCATED THIS ITEM (508 P 7A)

S2 D M N T, ALL NLS,
(ITEM)

DMK

SEARCH

(A)

SMTK HOW VERY IMPORTANT.

S2 D M N T, ALL NLS
(A)

DD COLOR

TRIANGULAR
FLAT

WHITES
& CORN

SK.

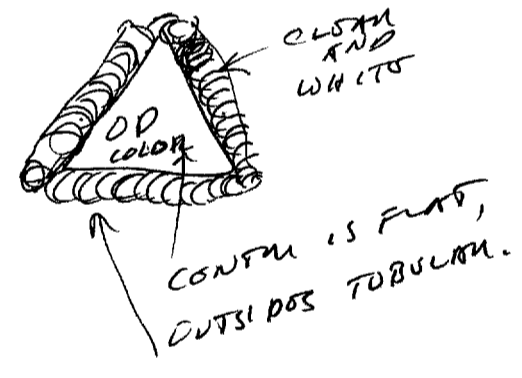

LIQUID

S6 1/2 LIQUID INSIDE TUBES DOESN'T EVEN BOIL
TO FILL THEM. JUST ENOUGH TO NOT CLIMB
TO SIDES IN DROPS. TUBES CLEAN ON TOP &
UNRADIATED, MILK WHITE ON BOTTOM.

8

SE 0 M 07 T 1 NW nls.
(SURROUNDING AREA)

WALL

SK!

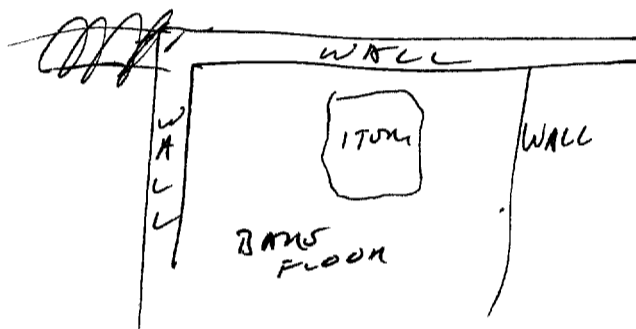

SIDE VIEW

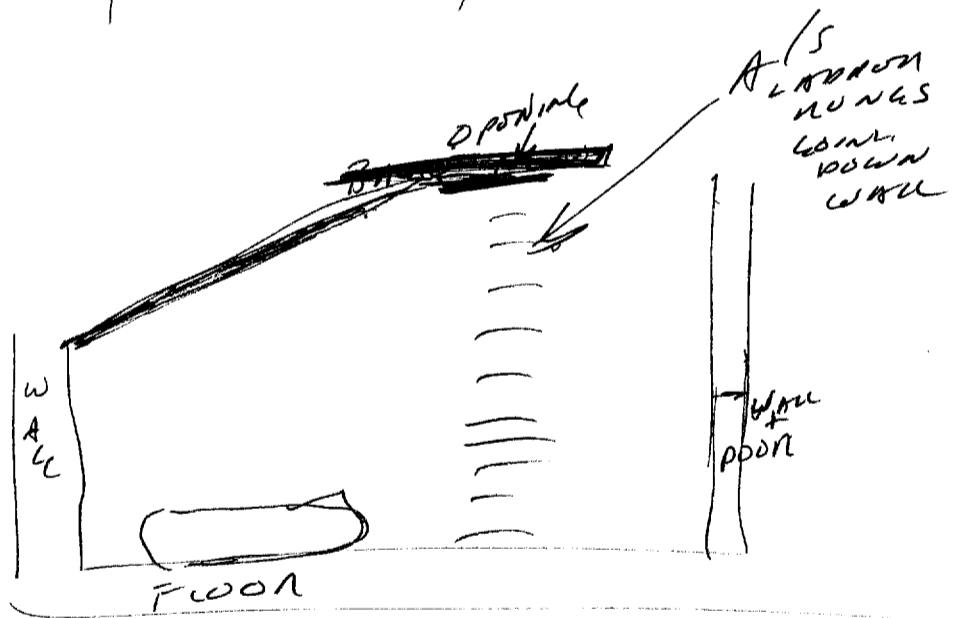

UNLOADING

(7)

① NEW YORK NEWS
TWO FOLK

WEAK
FOOLING

② ~~CHAMPLAIN~~
SAUBONNA

STRONG
FOOLING

③ SANTA ANNA, CALIF. (STRONG
PATON)

FINAL DESTINATION (OF SHIP)

SAULT ST MARIE - WEAK FOOLING
LOS ANGELES - " "

FINAL DESTINATION (OF ITEM)

ST LOUIS (WEAK FOOL)
CINCINNATI (" "
DC. (" "
LAS VEGAS/DOULDER CITY (STRONG PATON)
SAN FRANCISCO (STRONGER ")

6/2 TOTALLY DIFFERENT FOOLINGS FOR EACH HALF
OF COUNTRY - WEST HUNTS SESSION END: 1529