

**SG1A**

**Approved For Release 2000/08/08 : CIA-RDP96-00789R000800240002-6**

**Approved For Release 2000/08/08 : CIA-RDP96-00789R000800240002-6**

This document is made available through the declassification efforts  
and research of John Greenewald, Jr., creator of:

# The Black Vault



The Black Vault is the largest online Freedom of Information Act (FOIA) document clearinghouse in the world. The research efforts here are responsible for the declassification of hundreds of thousands of pages released by the U.S. Government & Military.

**Discover the Truth** at: <http://www.theblackvault.com>

Feedback on JT4-054 (9 Jul 90)

OOC: 091230L Jul 90

SG1A [REDACTED] is currently located at 17N 54W and carrying contraband. A transfer will occur at 17N 61W. The smaller of the vessels will sail west after the transfer.

OOF: 091151L Jul 90

SG1A [REDACTED] is located 1305N 7610W. There is no contraband on board, except for a small amount belonging to an individual. The vessel is three-masted large sailing ship. The hull is light gray or off-white with a patch of a reddish color. The cabin is very white and between the second and third masts. The second mast is the longest. The sails are dark tan. Somewhere on the outside of the vessel are the characters 47N, 7N4, or N47.

-----DETACH LINE-----

SG1A The [REDACTED] is located at 1305N 7610W. A transfer will take place at 17N 61W. The vessel is probably a large sailing ship (possibly 105 feet).

**SG1A**

**Approved For Release 2000/08/08 : CIA-RDP96-00789R000800240002-6**

**Next 1 Page(s) In Document Exempt**

**Approved For Release 2000/08/08 : CIA-RDP96-00789R000800240002-6**

## SUMMARY OF INFORMATION

Vessel is a B-masted, large sailing ship approximately 35 m (105') long.  
~~Mainmast~~ ~~low on~~

The hull is light grey or off white with patches of a reddish color. There is a dark stripe which runs lengthwise just below the deck line. The cabin is very white and between the 2d & 3d masts. The 2d mast (middle) is the largest. The forward mast is a little shorter but close to same diameter. The aft/stern mast is ~~that~~ much shorter & smaller in diameter. The sails are dark fan in color. Somewhere on outside of vessel are the characters 47N, 7N4 or N47 (these may be on the sail).

The CURRENT LOCATION OF THE VESSEL (at 091140Z JUL 90) is 13°05'N / 76°10'W.

THERE IS NO CONTRABAND CURRENTLY ON BOARD, EXCEPT FOR A SMALL AMOUNT OF COCAINE BELONGING TO ONE INDIVIDUAL ON BOARD.

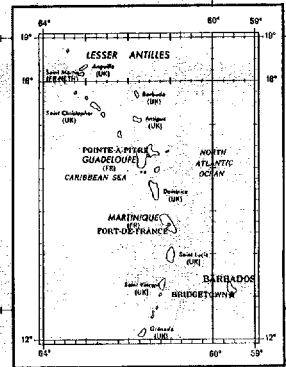
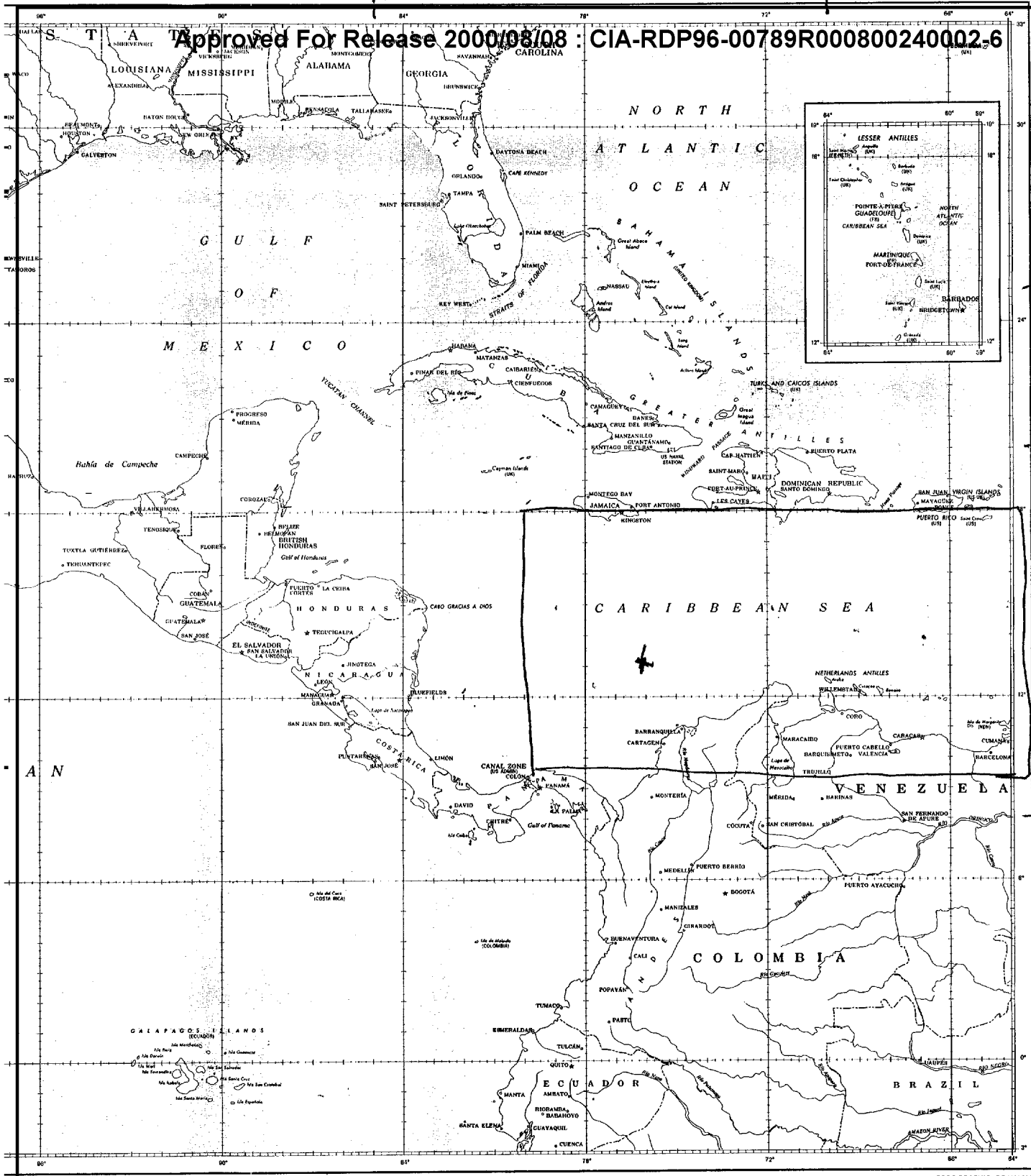

25

20

8

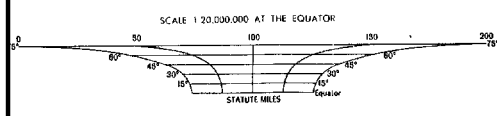

MILLER CYLINDRICAL PROJECTION  
Users are urged to refer corrections and comments for increasing the usefulness of this graphic to commanding general, U. S. Army Topographic Command, Washington, D. C. 20315.  
THE DETERMINATION OF INTERNATIONAL BOUNDARIES ON THIS MAP MUST NOT BE CONSIDERED AUTHORITY.



2-72 PRINTED BY U. S. ARMY TOPOGRAPHIC COMMAND

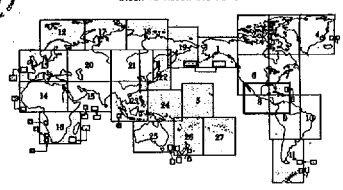

STOCK NO. 1101000

PT - Preoccupied  
AV - generic metal -  
pulled slip

00F  
9 Jul 90  
JTF-4  
M: OOE  
1/07-151

9006

MISS BK

900709  
405490

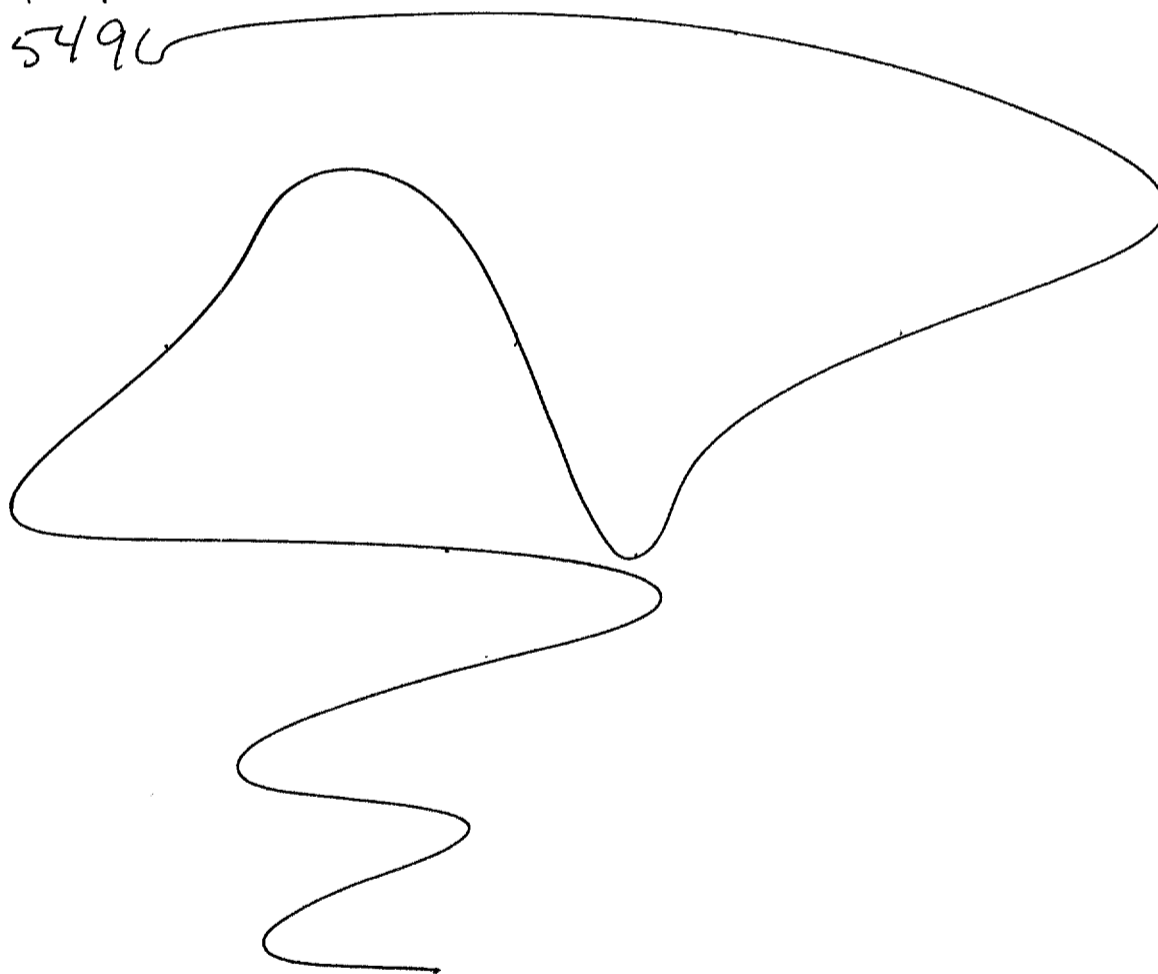

A - across,  
angle bank i  
down, angle  
up, angle  
down, way  
down  
- hand  
B - structure

B - no B

A - soft  
man de

B - structure

A - soft  
- note  
- note 1

B - water

52  
white  
white  
green  
blue  
tan  
Puffy (54)

AOC/BK  
Sailboat

Flat  
w/led

AI BK  
Choking  
sensations  
Nauseous



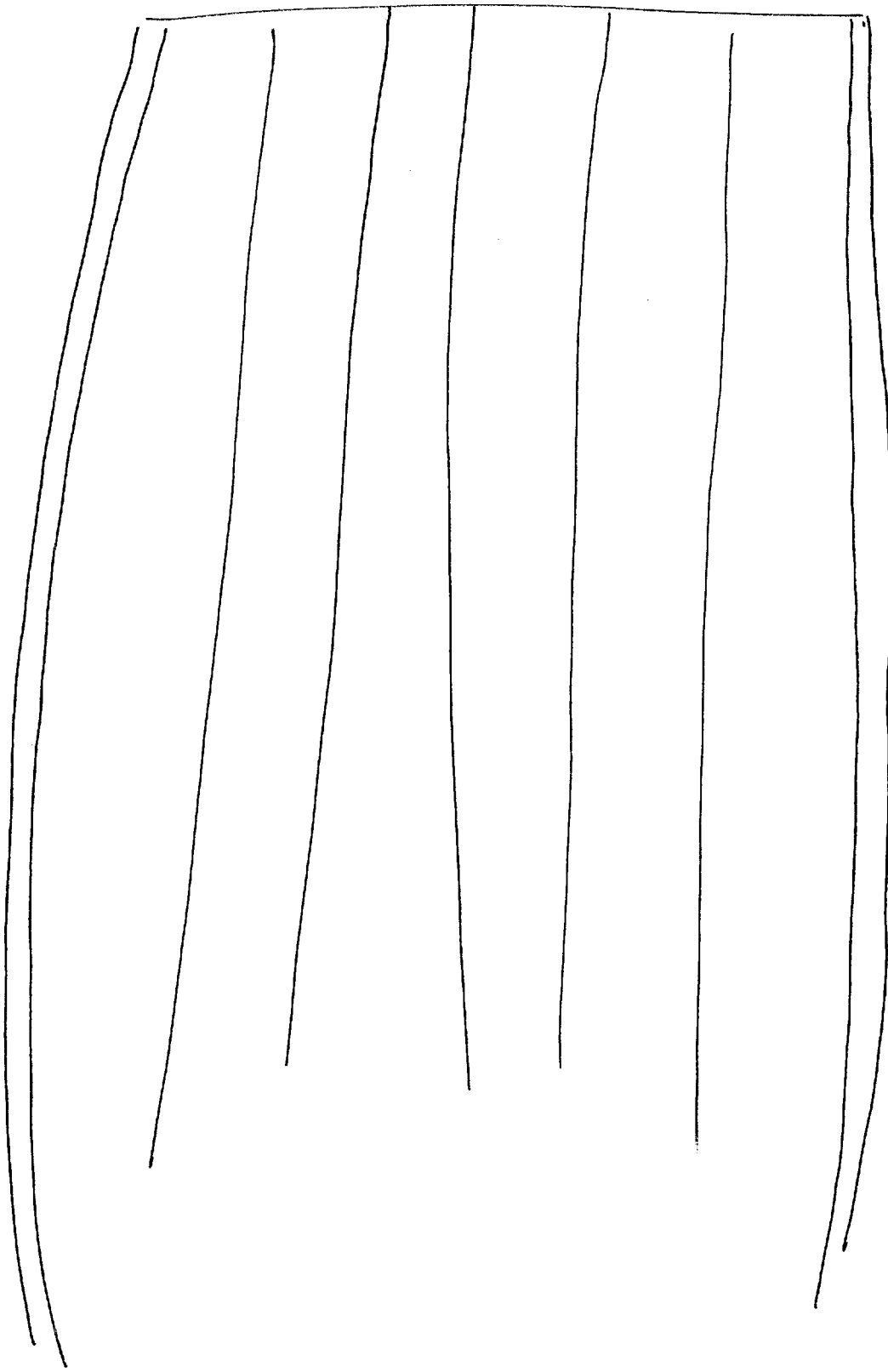

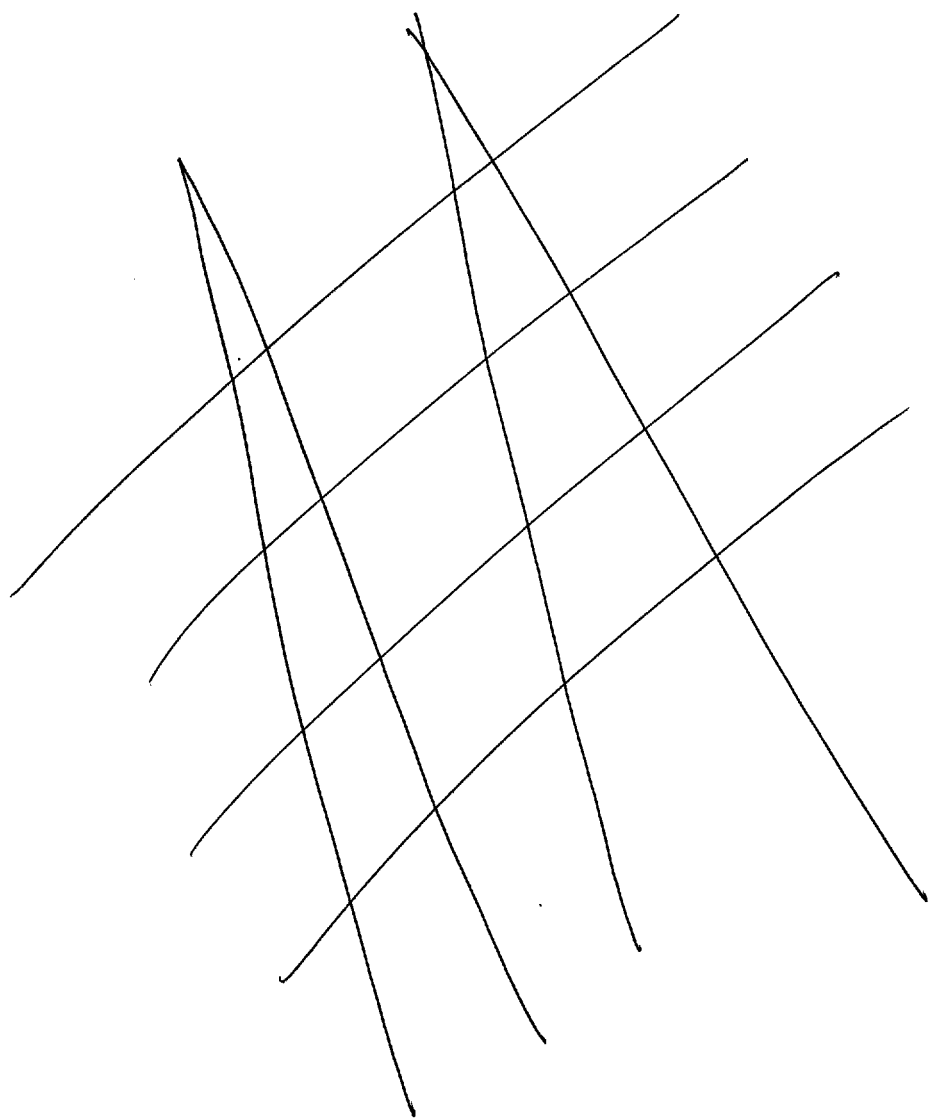
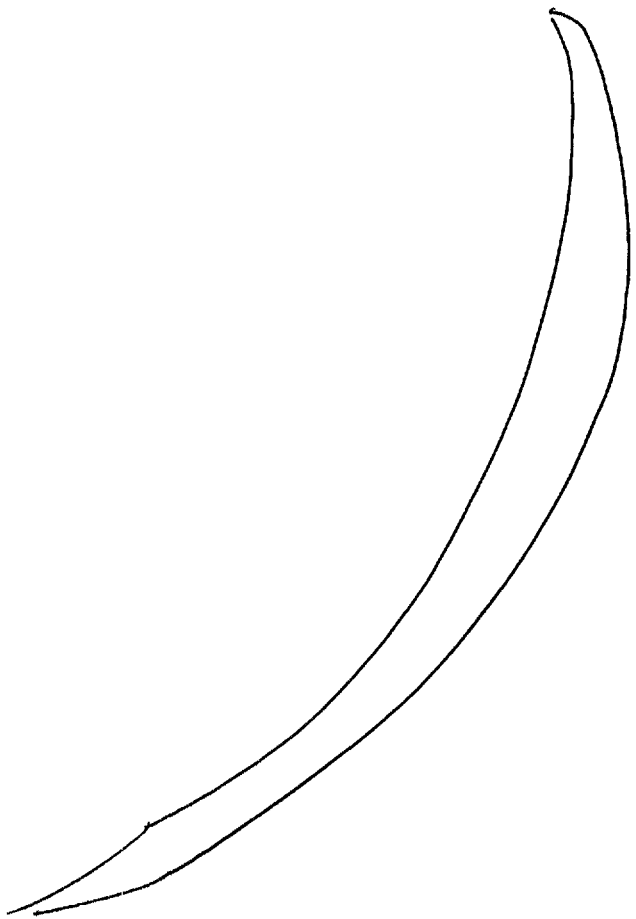



S2

D

AT

ET

T

I

are ACS

dark stripes  
white

rounded

full  
straight

slot of motion

not SB  
Best in  
heavy seas

Large ACS  
good boat

5 or 6 letters  
i/a number c

Light gray

dirty

reddish  
blue stripe

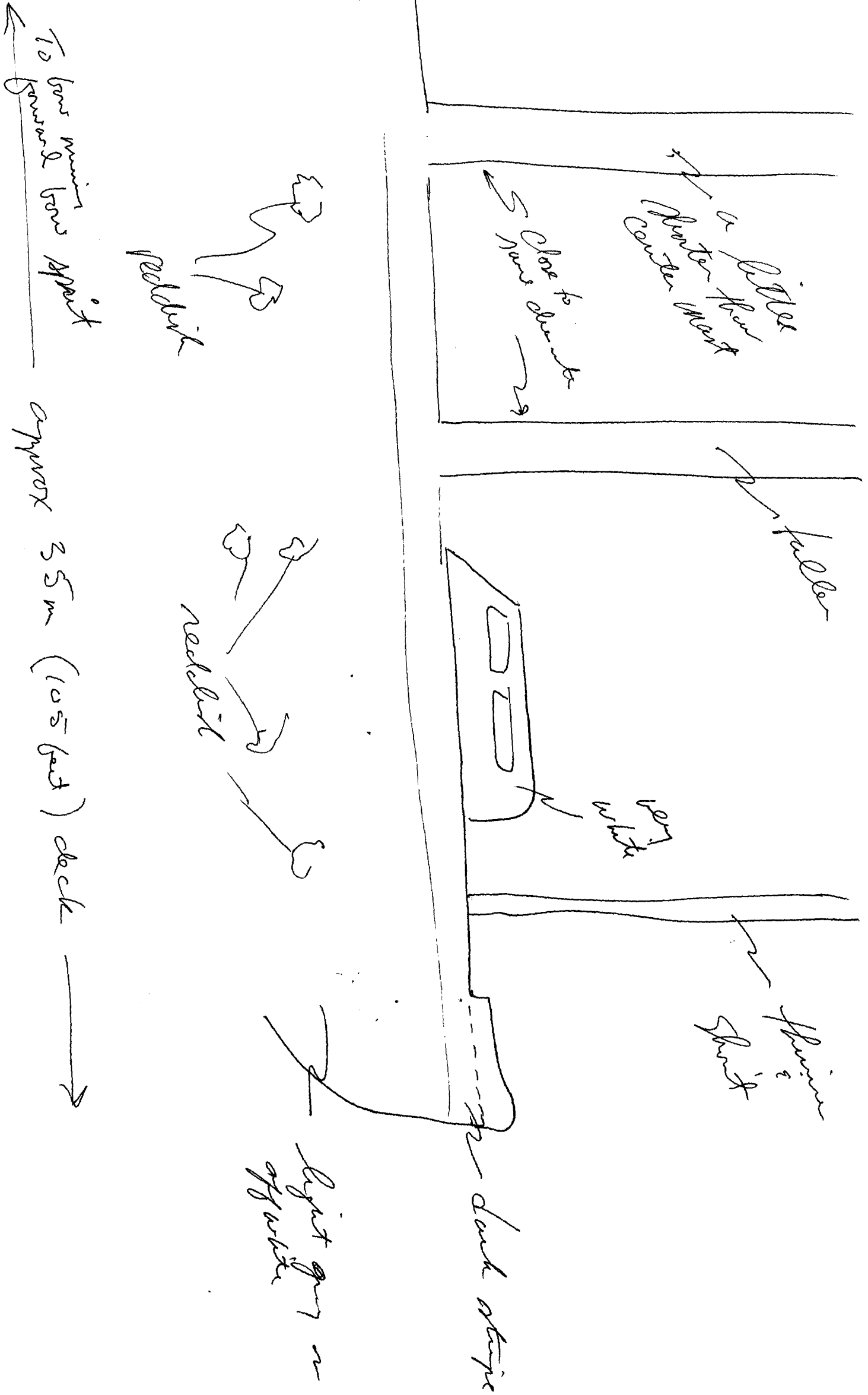

52 D AI EI T I AUC 2045

[Sails]

light brown  
dirty

56 1/2 They look like white  
fabric that has had  
coffee stain.

dark four

47N }  
7N4 } some  
N47 } construction

52

D

AI

EI

T

I

APC

AOUS

[contaband?]

crew member

# of little bags.

user

AOUS  
Coke filled  
containers

[Quantity?]

No

ET 3/146



P: JT4-90-0054

D: 900709

START: 1030

M: SOLO

S: 01

RD: 900712

END: 1130

O: 00C

1. MISSION: See attached mission tasker.
2. TASKING: Attached mission tasker.
3. COMMENTS:
  
4. EVALUATION:
  
  
5. SEARCH EVALUATION:



**SG1A**

**Approved For Release 2000/08/08 : CIA-RDP96-00789R000800240002-6**

**Approved For Release 2000/08/08 : CIA-RDP96-00789R000800240002-6**

C

The target vessel identified  
as [REDACTED] is a rather large  
vessel and it may have some yellow  
~~out~~ painted on it.

SG1A

The [REDACTED] is currently  
located at geographical  
coordinates 14°N and 69°W.

SG1A

The [REDACTED] is carrying  
contraband.

SG1A

The [REDACTED] will sail to Puerto  
Rico.

SG1A

July 9, 1990  
1030-1130