

SESSION INFORMATION

A. TARGET DATA:

Task/Target No. : 91-16-O-B
Session No. : 1

B. PERSONNEL DATA:

Source No. : 018
Monitor's No. : 370
Beacon/Sender No. :

C. SESSION DATA:

Date Task Received : 11 OCT 91
Session Date : 11 OCT 91
Start Time : 1133
Stop Time : 1251
Method used : CRV
Aids/Distractions (PIs) : None
Pre-session hunches (AVs) : Previous session
Date Summary Returned : 16 OCT 91

D. EVALUATION DATA:

Viewer's Estimate : Medium
Evaluator's Estimate :

E. SESSION SUMMARY:

SG1A

Q: "Does the [REDACTED] have contraband?"

A: Yes. This ship is the one detected in 91-16-O-A. Contraband is in the form of drug-processing chemicals.

Q: "...to offload to what ship (give name)?"

A: The [REDACTED] SG1A

SG1A

Q: "Does the [REDACTED] have contraband?"

A: No. While there is an impression that one bill of lading concerning cheap plastic radios has the wrong numbers on it, and that this "mistake" is intentional, there are no indications of drugs, etc. SG1A

Q: "Does the [REDACTED] have contraband?"

A: Yes. There is a brown, metal shipping container with vertically corrugated sides. A block in one upper right corner consists of bright yellow and bright blue patches of color. There are many 55-gal drums in it. All the drums contain a milky-white, translucent fluid, but the liquid in about 40-50 of the drums can be treated to precipitate out some kind of contraband drug. The drums which contain the precipitable liquid are stored in the container on their sides, while the rest are stored upright. There is also a slight difference in the color of the sealing bands around the drums.

Q: "...to off-load to what ship (give name)?"

This document is made available through the declassification efforts
and research of John Greenewald, Jr., creator of:

The Black Vault



The Black Vault is the largest online Freedom of Information Act (FOIA) document clearinghouse in the world. The research efforts here are responsible for the declassification of hundreds of thousands of pages released by the U.S. Government & Military.

Discover the Truth at: <http://www.theblackvault.com>

A: The contraband will not be off-loaded to another ship, but will come into port in the U.S. (entry port believed to be San Francisco), sometime near the end of this month. Its transfer out of port is believed to be by SEA/LAND truck lines, and will be destined for a customer with name somewhat like (impressions hazy):

"Topmost... Products"

"Thomas Eddings"

"Wolverine Dr." or "Varine Dr." or "Marine Dr."

"_____ Marino"

018
11 OCT 91
1431 HRS
FT. MEADE.
370

P.I. WONS
A.V. PRISON SESSION

91-16-0-18

AS ACCESS
EADON
AS WATER

SG1A



BLACK
BROWN
YELLOW
WHITE

SG1A

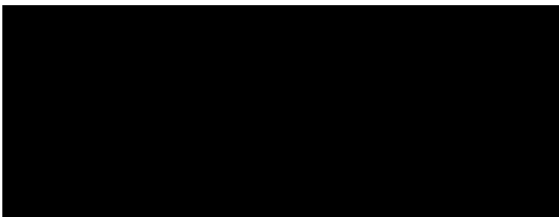

LOCATION:

WAS COMMON IN 1ST SESSION
(91-16-0-18)

(2)

~~91~~-16-0-18

W: AC SS
WOODH

D: WATSON

A: HAND
MANHAND

B: STRUCTURE

S2:

WOODH ~~REEL~~ only

FIRM

NOCKING

WORM

POCK

91-16-0-18

W: ACROSS

RESIST

WALD

FURT

HAND

MANHAND

B: STRUCTURE

(3)

SZ!

SQUARES

CARGO

SILVER

BIG.

NOZ ONE
WAREHOUSE

SZ! SOLID IMPRESSION THAT
THE SHIP IS IN PORT.

SZ! ROUNDED
ROUNDED
RUSTY COLOR
BLACK
SHINY
NEW PAINT SMELL

CONF. BULK.
PAINT OF SHIP
APPEARS RUSTY, OTHER
PAINTS USUALLY
PAINTED.

(4)

S2:

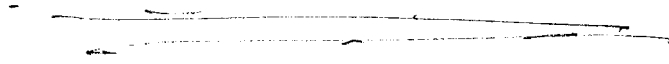

INTONIM SUMANG 2 SHIP IS
IN A PORT.

S2 DATA OF T 1 FOR n/s,
(CROSS)
DELIVERY
BUSINESS
PRODUCTS
PICK-UP
DELIVERY.

(DRUGS)
S4 1/2 SMALL LONTHAN POUCH OF TOBACCO - PRIVATELY
OWNED.
(CONTRABAND)

FOLLOW
WHITE

S4 1/2 IMITATION OF NATURAL PRODUCTS -
PLASTIC

(5)

SZ W R I 87 V 1 AOL ALS,

YELLOW

WHITS

ROUND EDGES

ALS.
LIKE
"MOD" RADIOS

SY ~~4~~ IMPRESSION OF
WRONG NUMBERS ON
BILL OF LADING.

LOCATION: CALCUTTA, INDIA.

MOVE FORWARD IN TIME!
WILL SHIP NONPUSCALS w/ OTHER SHIP(S)?

SE: 500 XCPB, P. 6.

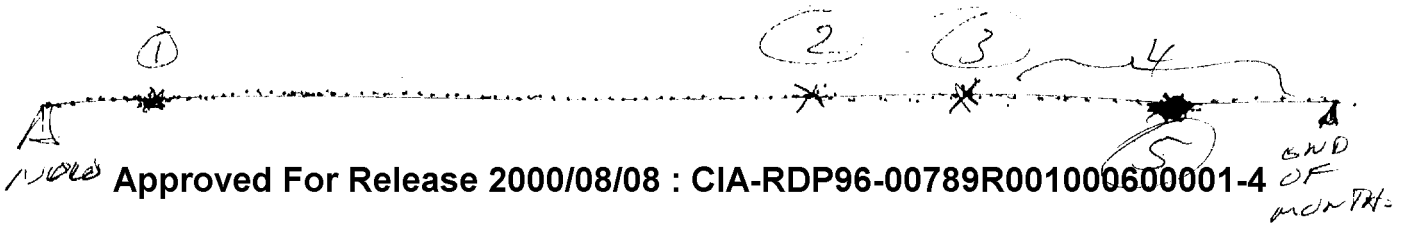

(6)

S6: 588 VINO LIND, P. 5.

S2 D A1 S1 V 1 NOR ALS

①: ON/OFF/XFR. ACTIVITY. WOODS.

② STOPPED

③ STANDBY REARM.

④ GOING BACK.

⑤ PLANS FOR MTC/XFR OF CONTRABAND BUT PLANS ~~FOR MTC/XFR~~ CHANGED & IS ^{MTC/XFR.} CALLED OFF.

LAND

WATER

X →

PLANS FOR XFR AT 15°N 90°W

(7)

SG1A

MOVE (U)

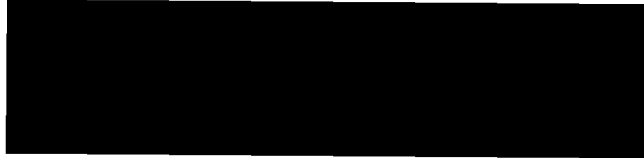

~~91-16-0-8~~

A: ACROSS
LAND

B: LAND

~~91-16-0-8~~

A: ACROSS
FLAT
UNOVED

B: LAND

S2: LOW
WIDE

A: ACROSS
SNOOT

B: WATER

S2 1/2 PHILIPPINES "FLORIDA" ("FEB")
ADOLPH/MICRONESIA

81

SZ!

UP, SOUND (LANGUAGES)

FCAV

HULLY

GREEN

TAN

SUNNY

WARM

SZ U A1 07 T L AN n/s.

CLEAN TASTE

ROUND

OBJECT

n/s

LIES A BANNER

BLACK
DARK BLUE (BANNER)

CHEMICAL

MILKY COLOR
BLUISH WHITE TRANSLUCENT.

THICK
STICKY

(9)

SZ O N T (PURPOSE)

PROCESSING

ST: "LINKING"

(PURPOSE)

MIXTURES
SEDATION
(SETTLING OUT)

PRECIPITATION
RAW MATERIAL

RAW OIL
OPIMUM.

SWEET TASTE

40-50 GAMSOLS.

ESTER - TASTE
(LOCATION)

ROAM, LEFT SIDE OF MIDDLE,
BELOW WATER LINE.

10

MOUS TO BANNERS,

S2 D A / O F I HCL abs.

OPEN ON CONCORD?

DARK PLUS AND BLACK
BANNERS AND
ENCLOSURE - WHY TO
~~BLUE / BANNER~~
IN CONTAINER.

STACKED ^{TAB} ON SIDES,
SHIP. ~~SHIP~~

UPRIGHTS.

S₄/₂ IMPRESSION OF MANY BANNERS
UPRIGHT IN A CONTAINER ENCLOSURE,
FULL OF MILKY-WHITE TRANSPARENT LIQUID.
± 40 BANNERS AND ON OPPOSITE SIDES.
~~THESE~~ HALO MILKY-WHITE TRANSPARENT
CLOUD ~~TO~~ LOOK SAME, BUT IS
CHARACTER DIFFERENT. LIGHTER PLUS
BANNERS.

SWEET TASTE.

(11)

SB: MOVES FORWARDED IN TIME:
WHAT IS PLANNED FOR ~~THE~~ ~~MONTHS~~ ~~TO~~ MONTHS?

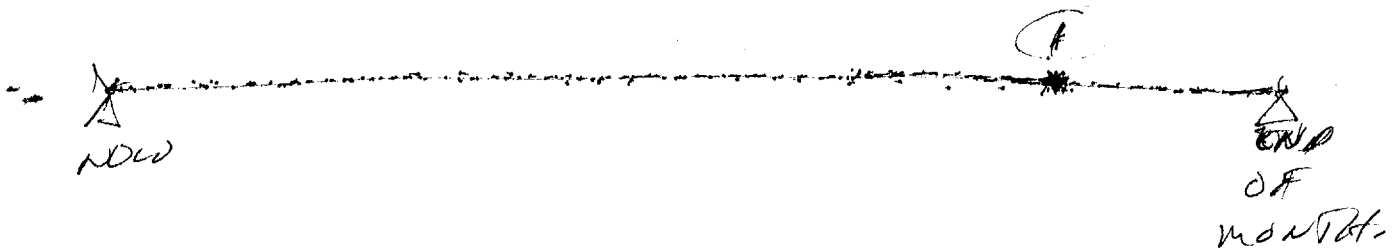

SL D A I O T , JUL A (S,
① TRIMING

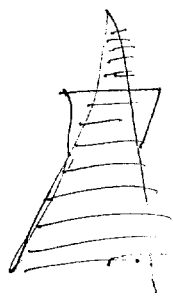

SAW FRANCISCO

PRESENT LOCATION.

NO LOCATION FOUND.

(15)

MOVE BACKWARD IN TIME TO
STOCKING OF BARRLS w/ LIQUID.

(1)

ideal

(1) VERY RECENT. (DAYS AGO) (\pm 2 WEEKS)

TOWNE LANGUAGE
HIGHER PITCHED.

MOVE BACKWARD TO WHEN BARRLS
WENT ON BOARD SHIP.

(1)

ideal

A
3
WEEKS
AGO

(1)

SCORING RAMP,
TOWNE LANGUAGE.

(ACROSSER MAN WITH ^{JUST} 1 SMASHED FOOT.)

(16)

S2 0 W1 0 T 1 K2 A15
(TGT.)

TOTAL LANK,
BLACK CLOTHES
BLACK PANTS
PK
BLUE SHIRT.
CHINESE.

HULO

CRAND

S 1/2 HULO SHIPYARD w/ CONTAINERS
SUBLY WHNS. CRAND MOVING CONTAINERS.
~~SINGAPORE~~ SINGAPORE.

INTON.
SUMMARY:

BAKOLS OF CONTAINERS
HULO IN CONTAINERS HEMMED FOOT
SAN FRANCISCO.

17

MOLO VD CONSTRUCTION DESCRIBES:

SE D RE OR T CASE AB,

"INVERT/EXPOND"

BROWN
INDENTATIONS

ALL
ALONG
SIDES

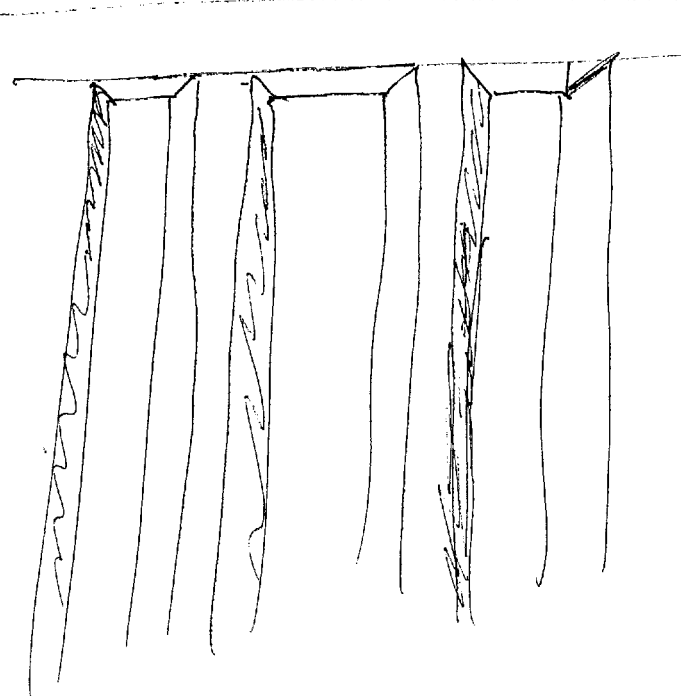

ALL ONE
"DOW CHEMICAL"

18

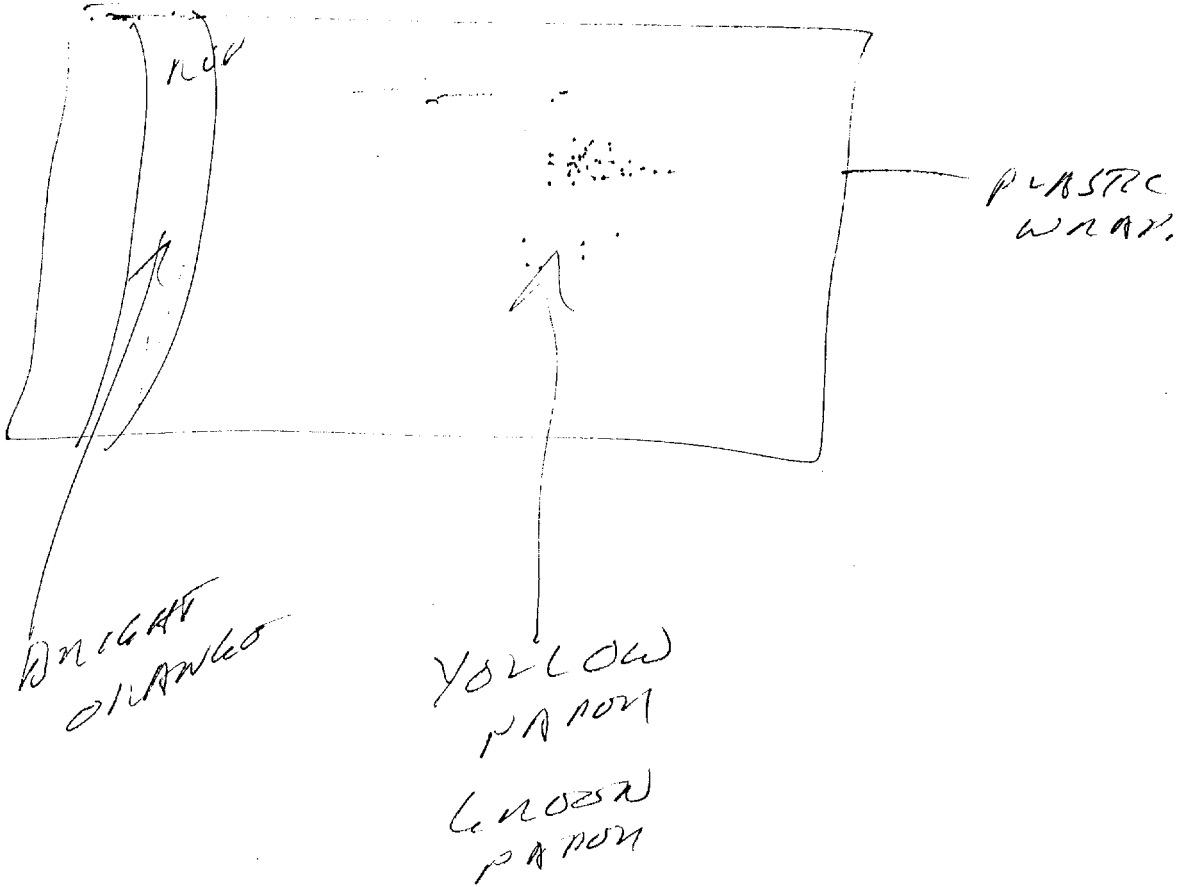

ST:

"SEA/CANO"

"TOP MOST"

"WEDDINGS"

"PRODUCTS"

"WOLVERINE (DRIVE)"

"DRIVE"
"MANING DRIVE"

15

..... "JANUARY 5"
.....

yellow

BLUE

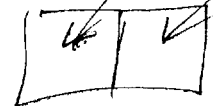

STICK ON OR
 PAPER IN
 UPPER RIGHT
 CORNER HAS
 2 COLUMNS -
 BULLETS YELLOW +
 BULLETS BLUE.

(P2)

~~_____~~
~~_____~~
~~_____~~
~~_____~~
~~_____~~

WOODROW
MUSTAIL
BOXY
BOXCAR-LIKE
TRUCK-~~BACK~~

NO TWO ALIKE.
HOODS-PODS.

SESSION-~~END~~
1537 HRS

11 Oct 91

TASK: 91-16 - 0 - b.

GIVEN:

1. NAMES OF SUSPECT ~~SHIP~~ SHIPS:

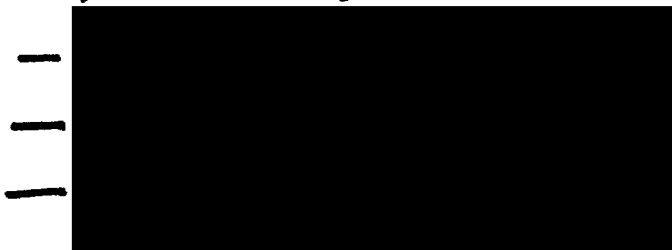

SG1A

2. LAST KNOWN AREA: SINGAPORE

REQUIRED:

1. WHICH, IF ANY, ~~SHIP~~ SHIPS HAVE CONTRABAND?
2. IF ANY, WHEN/WHERE MAY OFF/ON LOAD OCCUR?
3. IF OFF LOAD, DESCRIBE OFFLOAD SHIP.