

REMOTE VIEWING SESSION DATA

```

*****
*
* Remote Viewer : LB
*
* Interviewer : ED
*
* Observer(s) : _____
*
*
* Date : 03/26/86
*
* Starting time : 0856 hours, local
*
* Site # : 5045
*
* Site Acquisit.: (CRV) ERV PRV ARV BRV Other _____
*
* Working Mode : (GT) HEM Other _____
*
* Feedback class: (A) B C
*
*****

```

508701
094629

```

*****
*
* Ending time : 1048 hours, local
*
* Notes : _____
*
* Highest stage : 04
*
* Evaluation : -
*
*****

```

```

*****
*
* Actual site : MT. KANCHENJUNGA
*
* RV summary : _____
*
*
*
*****

```

This document is made available through the declassification efforts
and research of John Greenewald, Jr., creator of:

The Black Vault



The Black Vault is the largest online Freedom of Information Act (FOIA)
document clearinghouse in the world. The research efforts here are
responsible for the declassification of hundreds of thousands of pages
released by the U.S. Government & Military.

Discover the Truth at: <http://www.theblackvault.com>

26 MAR 86
FR. M. MAD
8576 HNS

ED.

P.I. NO

A.V. NO

508701
094629

A: RISE
DOWN
TOWARD
MANMADE
B: _____

A: FLAT
TERRAIN
SMOOTH
B: _____

A: ROLLING
TERRAIN
B: LAND.

508701
094629

AS

MISS BACK

A: RISE
DOWN
TERRAIN
B: _____

508701
094629

A: RISE
FLAT
TERRAIN
B: _____

②

A: TINT
NOVELT
HAND
B: LAND

SZ: BUMPY
GLASSY
DARK
PINK BROWN
HOL BUC.
DINT FEEL
GLASSY
GLASSY BUBBLE

508701
094625

A: NEUTRAL
HAND
NATURAL
B: _____

SZ: BUBBLES FEEL
SHINY
BLACK
GLASSY LOOK

GLASSY
WATERY FEEL

HOL BUC.
PIECES OF
LAND /
SCALE.

HOL BUC.
COMPOUND OUT.

3

~~508701
094628~~

A: ~~ARM
HAND~~

B: _____

ALL THE
CAVE.

~~508701
094629~~

A: ~~ARM
HAND
FLAT
HAND~~

B: LAND

S2: LOOSE
WAXY SURFACE

ALL THE
LIKE ENOPE
HILLSIDES.

SOUNDS.
POOPIS SOUNDS
WAXY SOUNDS.
WIND SOUNDS.

SMOLES,
ACRID
SMOLES

ALL THE
SMALL
BOLD.

LIGHT BROWN
GREEN
WHITE
BROWN
BLACK
DARK COLOR.

5

SZ: D. AI ET T / AOL A/S

GREEN

FLAT

GREEN

CALM

~~FLAT~~

AI BUK.
"NICE ART"
FOOL

"RECOGNITION"
FOOL

GREEN

TAD

DARK BROWN

DOWN

WIDE

FLAT

AOL BUK
CAMPUS w/
BLDGs.

AOL BUK
WALKWAYS

FROM THE SITE
1 MILE HIGH
SMTH SHOLUP
BT VISIDCS



SL D A I E T I AOL A/S.

AOL BLUE
CIRCULAR
AROUND POINT
A POINT.

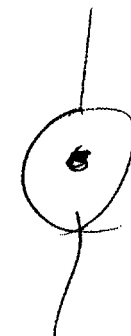

LIKE WALK
AROUND POINT.

1 MILLO HIGH
SMALL SHOULD
BE VISIBLE



- A: HAND
- B: LAND
- A: HILAND
- B: _____

AOL BLUE
SMALL AS
AS ABOVE.

7

SL: D AC ET T 1 AOL A/S.

WANTS
WOOD
DUNE

AOL/S
SAME AOL
AS ABOVE.

AT THE CENTER
OF THE SITE
SMOK SHOULD BE
VISIBLE

THE FLAT
SQUARE
LOW

LIGHT
DARK.

AOL DARK
KONNODY LEAVES.

CENTRE OF
SITE IS
VISIBLE

AS KENT
ROUGH
SMOOTH
WOOD

DS

S2: DARK
RUMBY
METALLIC FOOL
HARD FOOL

DARK.
LIGHT.

AOL DARK.
VIOT NAME
MNACT.

AOL DARK.
FLAME

DUNE.

8

S2: visible
IRADOLUWA

AT RAIL
"LOADING UP PD"
FUELING



AT THE TRACK
LIES A HOLE
IN THE MIDDLE.

6 FEET BELOW
CENTER OF SITE
SATE W. PENETRATED

AC JUNE
HAND
COST

BC _____

S2: LIGHT
DARK.

QUIET
NUMBER SOUND

POC THE
BODY

9

SZ: D. RI ET T / A02 A/S

DARK

VERTICAL

"OBSOLETE"
FEELING

BLACK
STAND

ROCK
COFFIN

AT THE SITE
1000 YEARS FROM
NOW, SITE IS VISITED

A: NOISE
CIRCULAR
FIRM

B: _____

SZ: RESILIENT FOR
LIQUID FOR
DARK
WARM
QUIET
U/I NOISE

SEE BACK
LIKE WARM
MUD.

~~DOOR~~

RI DARK.

"DOOR / COMFORTABLE,
SUGGESTED) PROTECTED"
FEELING.

(10)

SITE SUMMARY: SITE IS LOCATED ON BASICALLY
FLAT GROUND W/ RISING COMPONENT WHICH
FOLLS LIKE IT "LOADS TO" CENTER OF SITE.

INSIDE "TRENCH"
SITE IS VISIBL

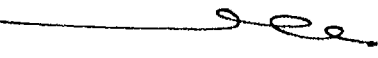

A: FINE
CIRCULAR
WAVY

B: _____

S2: WARM
LIQUID
V/C SMALL

NOLE MARK
OIL RESIDUE

V/C SMALL

A: SOLID
HARD
SOFT.

B: _____

S2: SETTLED
CLOTTED

11

SZ:
LUMPY
SIMP
SACRO

ADD TIME
BOOKS.

DANK
OLD
BUSTY

ADD DINK
LICK A
STORAGE
MUST.

ADD PINK
TIME CAPSULES.

ADD BUCK
WARM MUD.

SZ

(12)

SZ. D. A1 E7 T 1 A06 X/S.

FIRM
MUSKY

SUDDENLY
VERY HARD.

DARK.
PINK
BLOTTED
THICK

MUSKY SMALL

ROZ BAK.
LIKE SEDIMENT
ON WELL
BOTTOM

AFR

ROZ TRAC.
SUBWAY TUNNEL.

ROZ BAK
MINS.

FROM 500 FT
KNOW THE SITE
SMTH SHOULD BE
POSSIBLE

- A: ACRES
KAY
- B: CAMP
- D: VERTICAL
VIEW
MONITOR
- F: STRUCTURE

ROZ BAK
TOWNSHIP
DORICK.
FRANCOIS
TOWNSHIP

SR: D. AI EI T I AOL A/S

AOL RUC
DIL DENRICK
AT SRA.

AOL RUC
SRA PLATFONNA

BLOW
GREEN
WHITE
FLAT

QUIET
RUMBLE SOUND,
HOARSE MACHINE SOUND.
VERTICAL
FLAT

SUMMARY: GOT CONSISTENT ASSISTANCE OF BASICALLY
FLAT AREA W/ SLIGHT RISE TO A "HOLE" AND
SMALL BLOW WHICH TO ~~SOUND, LIKE, COMPASS~~
~~WAS~~ A "PACKED" FUEL (MAYBE NO FUEL
SOUND, COMFORTABLE, WARM).

CONCRETE
MOTAL
ROCK
WATER

THICK
AOL VISUAL OF A DEEP
BLOW GASSON LIQUID
MACHINE.

7/15/1950

14

SZ: D.

A

E

T

I

AOL

A/S.

ALONG
MEDICARE
INDUSTRIAL
MEMORIAL

AOL RUC
PEARL HARBOR
MEMORIAL
(SUNKEN SHIP)

QUIET
SOLEMN
"ALONG"
THOUGHTFUL

PALEST

NOW

SZ:

O

A

E

T

I

AOL

A/S.

"BEAUTIFUL"
MEMORIAL
LINK.

BANK

BWS
KNOY

"NEXT IDEA"

EVENT IS DESCRIBED

A: VARY
SOFT
B: LIQUID

ALL FROM
THE CRYSTAL.

PURPOSE IS DESCRIBED

A: KROSS
INNOV
VARY •

B: _____

SL: D AI ET T I NOR A/S

GENOLOGY STONE SMALL

ROUND

A/S
VAREO USUA
OF BALLS
MASSSED TOGETH

NOZ RUK
LRS IN A
POOL PACK

EXPECTANCY

BOE RUK
CHILD WITH
MOTHER.

ROUND THINK

(WHOLE PACK RUS)

COFFEE
SMALL

NOZ RUK,
FALLOUT
SUSTON.

SCENARIO OF TIMELINE POINTS (P. 14)

- CREATION OF SITS
- SEPARATION OF SITS FROM AREA AROUND IT.
- SITS RISES OUT OF SEA.
- SOME MAJOR HUMAN EVENT AT SITS.
- NOW!

VALUO FEELING ALL ALONG THAT SITS IS SOMEHOW SURROUNDED BY WATER, IF NOT IMMEDIATELY, THEN GENERAL AREA IS.

FROM 20 MILES HIGH, SITS & SEA WOULD BE VISIBLE

B: WATER
FLAT
SOFT

FROM 20 MI. HIGH, SITS IS VISIBLE

B: WATER
R: FLAT
SOFT

B: LIQUID WATER

R: RISING WITH FORCE.

B: LAND

SUMMARY: SITS IS A VOLCANIC ISLAND. SITS SEEMS TO BE IN PACIFIC AREA, & HAS SOME "HISTORICAL EVENT" SIGNIFICANCE (ALL THIS) LIKE PIONEER WARRIOR - U.S.S. ARIZONA)

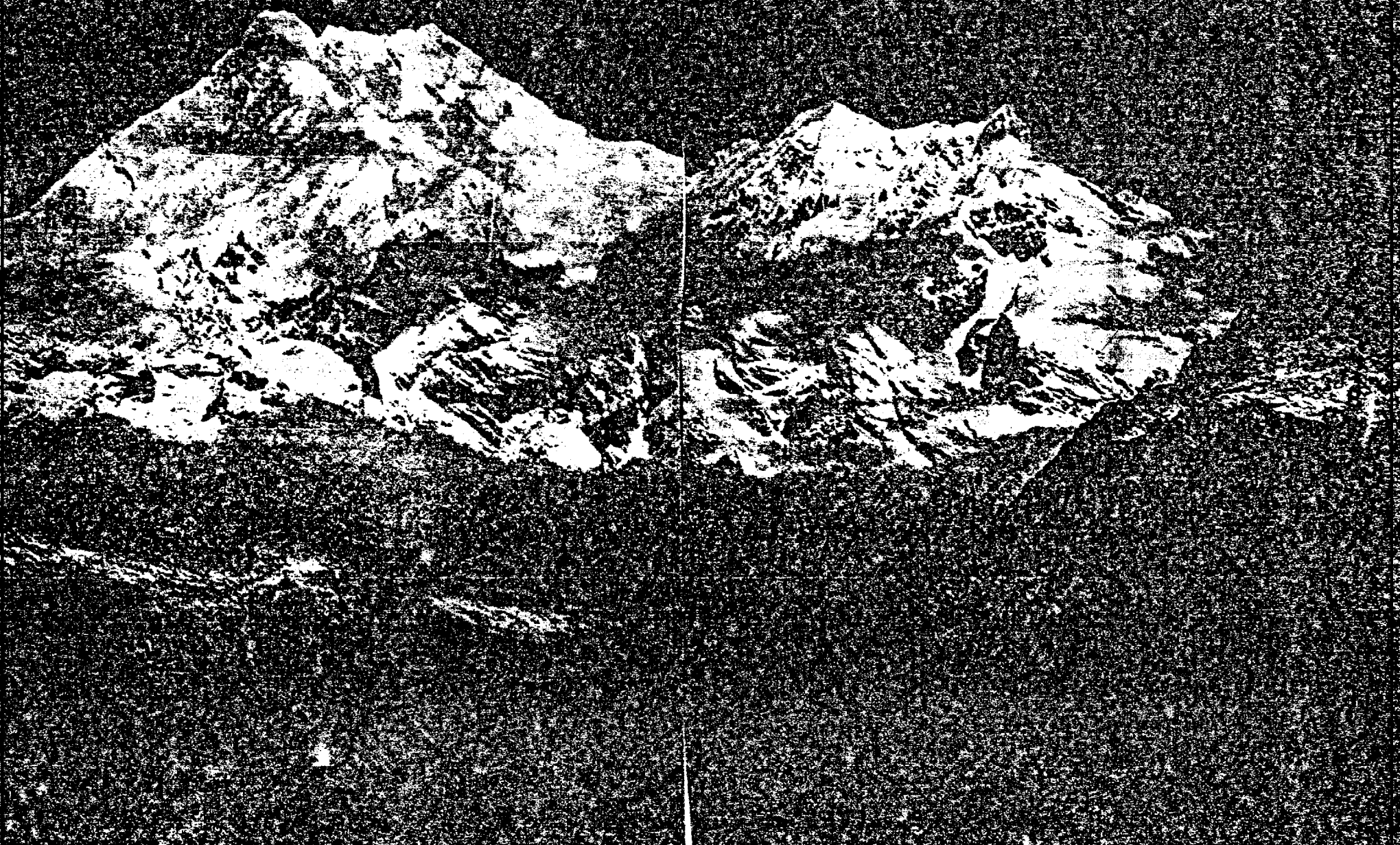

Astride the border of Sikkim and Nepal, Kan-