

REMOTE VIEWING TRAINING SESSION

```

*****
*
*
* Remote Viewer : LB 018
* Interviewer : FA 051
* Observer(s) : _____
*
*
* Date : 01/28/85
* Starting Time : 1305 hours, local
* Site # : 0045
* Site Acquisit.: CRV (CRV ERV PRV ARV BRV Other _____)
* Working Mode : GT (GT HE Other _____)
* Feedback class: C ( A B C Other _____)
*
*****

```

```

*****
*
* Ending time : 1351 hours, local
* Notes : 29 10'N 58 25'E
* Highest stage : 04
* Evaluation : +
*
*****

```

```

*****
* DESCRIPTION OF SITE
* Actual : Abandoned Ruins of Bam, Iran
*
* RV summ.: Arabic, intricate, designs, burned, closed in, low, expan-
* sive structures. AOL relig/military feeling. Open/closed in
* grouped, walled in. AOL like a walled city Sturdy, historic.
*
*****

```

This document is made available through the declassification efforts
and research of John Greenewald, Jr., creator of:

The Black Vault



The Black Vault is the largest online Freedom of Information Act (FOIA) document clearinghouse in the world. The research efforts here are responsible for the declassification of hundreds of thousands of pages released by the U.S. Government & Military.

Discover the Truth at: <http://www.theblackvault.com>

38 Jan 85
1305 HRS
FT. MEADE
(FREP)



29° 10' N
58° 25' E

A: FLAT
SMOOTH
EVEN

B: LAND C

SZ: WHITE
ICY

29° 10' N
58° 25' E

MISS BREAK

29° 10' N
58° 25' E

SLOPING
FLAT
EVEN
SMOOTH

B: LAND

SZ: SANDY C
GRITTY C
TAN C
GREY C
ANABIC
DMY C
OPEN C

ADL BREAK
ANAD IN NON-ANAD
DROSS.

2

AOL BREAK
KAZKASTANIS

29° 10' N
58° 25' E

A CURVED
SMOOTH

S
B

S1: INTRICATE C

A: HARD
SMOOTH
CURVED
MANHOLE

B: BLDG
STRUCTURE

S2: INTRICATE C

DOBILNESS

BLUE CFB

SHINY CFB

BURNED SMALL PL

ROD C

CLOSED IN C

LOW C

EXPANSIVE C

AOL BREAK
LOTS OF INTRICATE,
FANCY DOBILNESS

29° 10' N
58° 25' E

A: CONVEX
SMOOTH
MANMADE

B: STRUCTURES

SZ: COMPLEX
GROUPED
HAND
LOW
BROWN
OLD

CONF. BREAK
LITTLE BOTH
RELIGIOUS + MILITARY
FOOTING

~~SE~~

27° 10' N
58° 25' E

A: CONVEX
MANMADE

B: STRUCTURES

SZ: DOMED
ROUNDED
UPRIGHT
WALLED

ADL BREAK
TURKISH FORTRESS

DIM.

OPEN

~~WALLED~~
CLOSED IN

EXPANSIVE
LOW

GROUPS
WALLED

SK

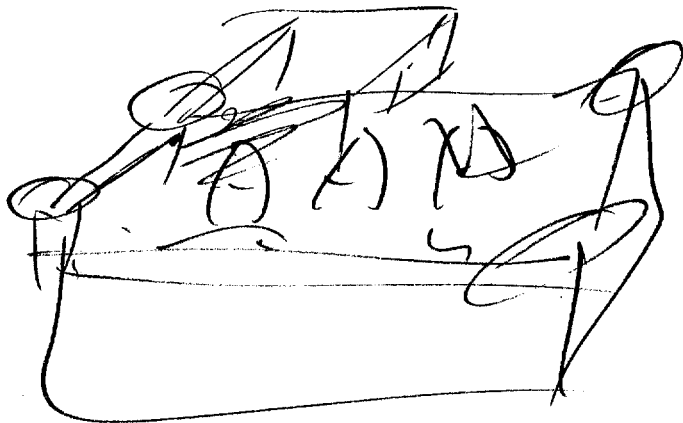

AUL BROTARE

LIKE A WALLED
CITY, OR BLDGS
INSIDE A PRISON
GROUNDS, OR LIKE
THE KREMLIN.

SZ: Dm AI EI T I AOL A/S

DRY
BROWN

LOVT.
OFFICER

EARTHEN

WIDE,
OPEN
HIGH

WALLS

AOL BROAD
ONION-SHAPED
DOMES, LIKE IN
RUSSIA.

STRIPED

RED C
WHITE C
BLACK OLD C
BLACK CFB

AOL BROAD
BLACK ROOFS OF
LATER EXOTIC PRISON

29° 10' N
58° 25' E



A: FUR
ACROSS
SMOOTH
B: LAND - C

A: CLOTH
HAND
MAINTENANCE
B: STRUCTURE

S2: STRIPED
DESIGNED
FANCY C
ORNATE C
DARK
BLUE
A1 BROTHER
LOTS OF ROD

AOL BROTHER
RUSSIAN FLAGS.

AOL BROTHER
VISUAL OF
OPEN AREA IN
ROD SQUARES.
BUSINESS SUITS, ETC.

7

29° 10' N
58° 25' E

A! SLAPTOP
HAND
ROUGH

B! STRUCTURES

SL: BANK ROAD

NO BARK
ROOFS.

LAYDOWN

SLATE TASTE CFB

OVERLAPPING CFB

THICK

STRONG

VERY OLD

BROWN

CRUMBLY

WELL-KNOWN CFB

TILES

FLAT

EVEN

WIDE

OPEN

AIRY

QUIET FAR AWAY SOUNDS CFB

COOL

COLD AIR CFB

LITTLE ENTRANCES

8

QANATO

29° 10' N
58° 25' E



AOL BRONZE
CLIFFSIDE

S2: D A I E T I AOL A/S

GREEN C
BROWN C
DARK BROWN C
LOW C
WIDE C
THICK C

-STURDY C
AOL BRONZE
INSIDE CASTLE
WALLS -
FUN CFB
HISTORIC C
OFFICIAL CFB

GLASS CRYSTAL GLASS CFB
METAL CFB

AOL DRIVES BNC
AOL DRIVES FROM
'CASTLE 100A' -
HANDLERS,
ETC.

SL! D. AI ET T 1 AOL R/S

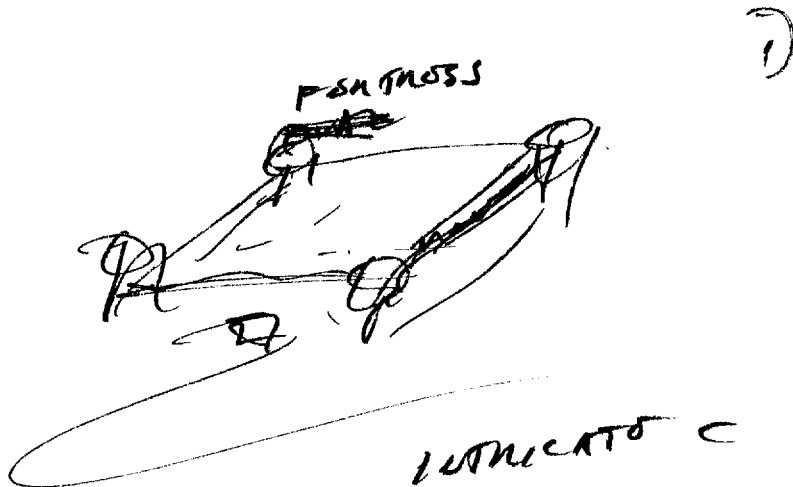
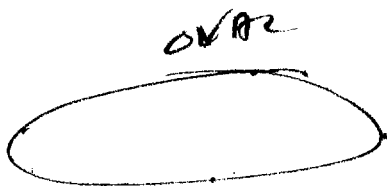

OLD C
THICK C

WALLS C

NOTCHED C

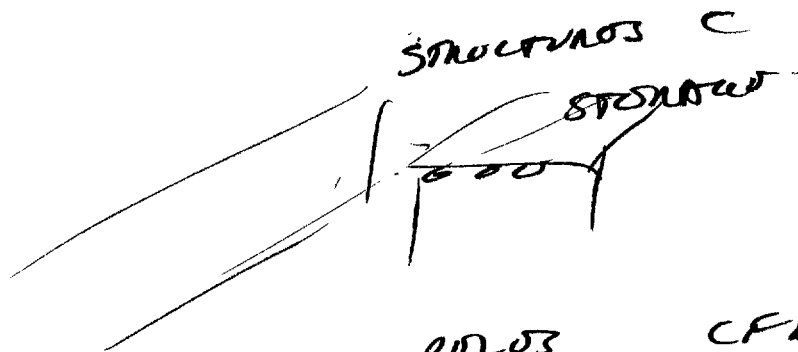

WOODEN

FESTIVE

POLES CFB

POPLE CFB

~~STRAITS~~

STRAITS

STRAITS CFB

STONES C

BLOCKS OF STONES C

WOODEN

10



AD - BASTIA
ON RAISED PLATFORM
ON INSIDE OF
WALL - (CFD)

SHAKY



AD - BASTIA
OVERLOOKING ONLY
DISTANCE AWAY

VAST.

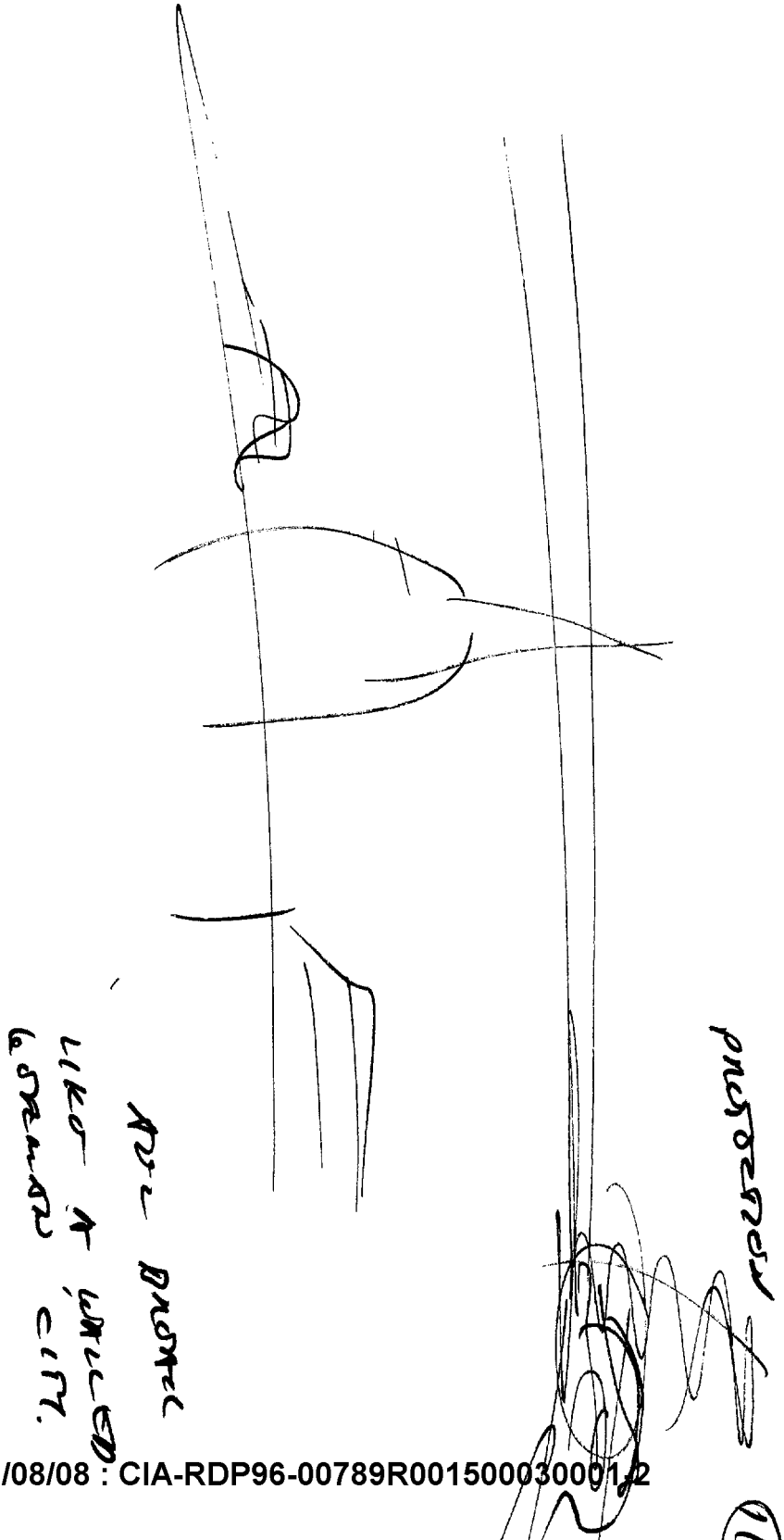

(12)



SUNSHOWER

HEIGHT

W105

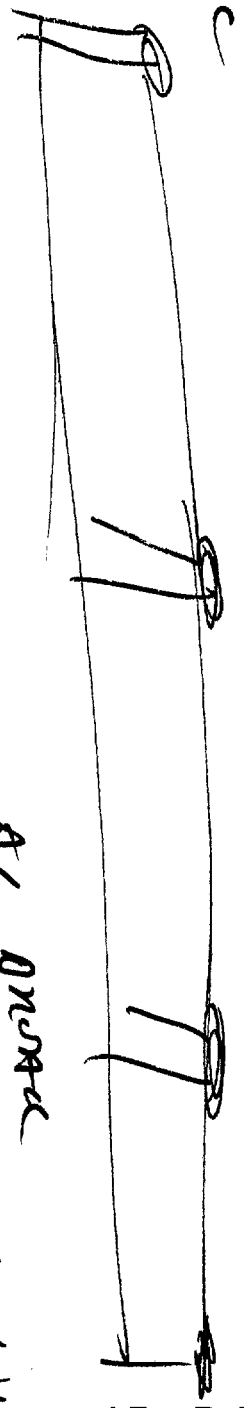

AT DORR

WALK-WALK

NEW YORK

NEW YORK CITY

SUMMIT
WARRIOR CITY - OLD - STRONG

STRONG

SITE 5
1357
GND

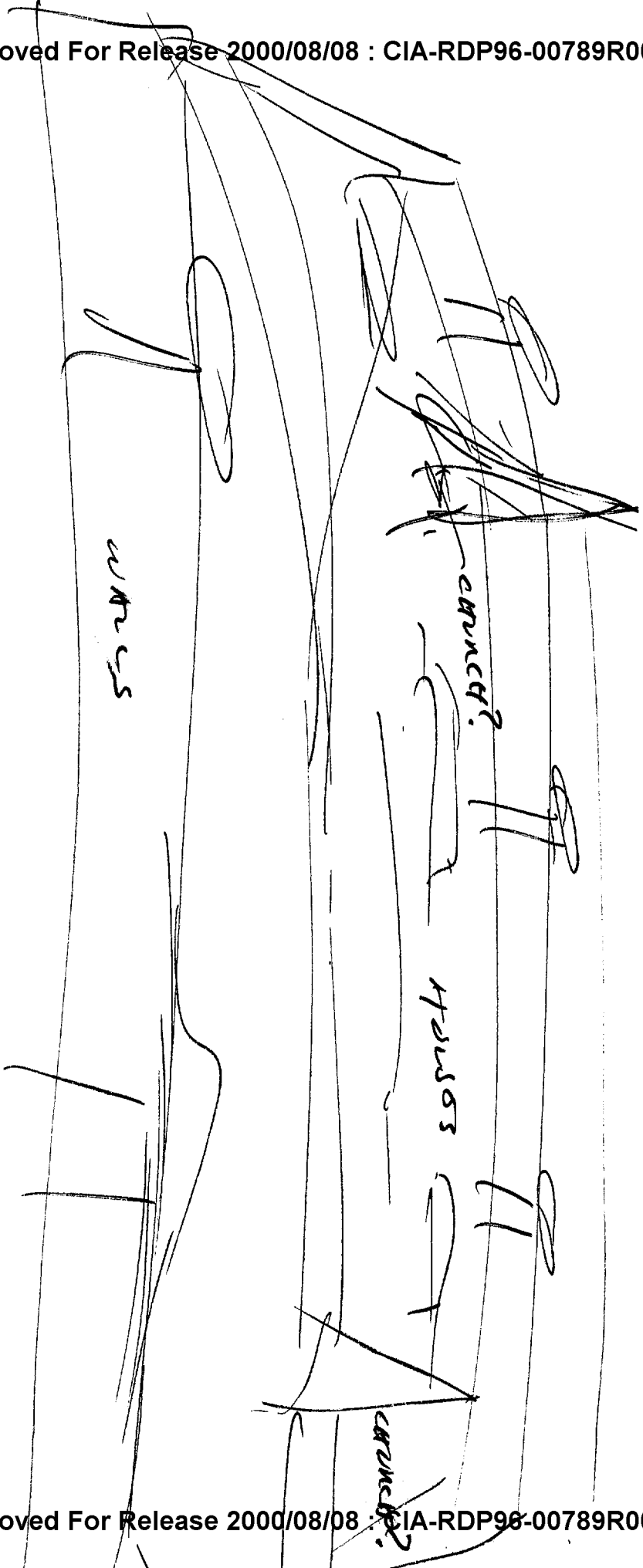

13

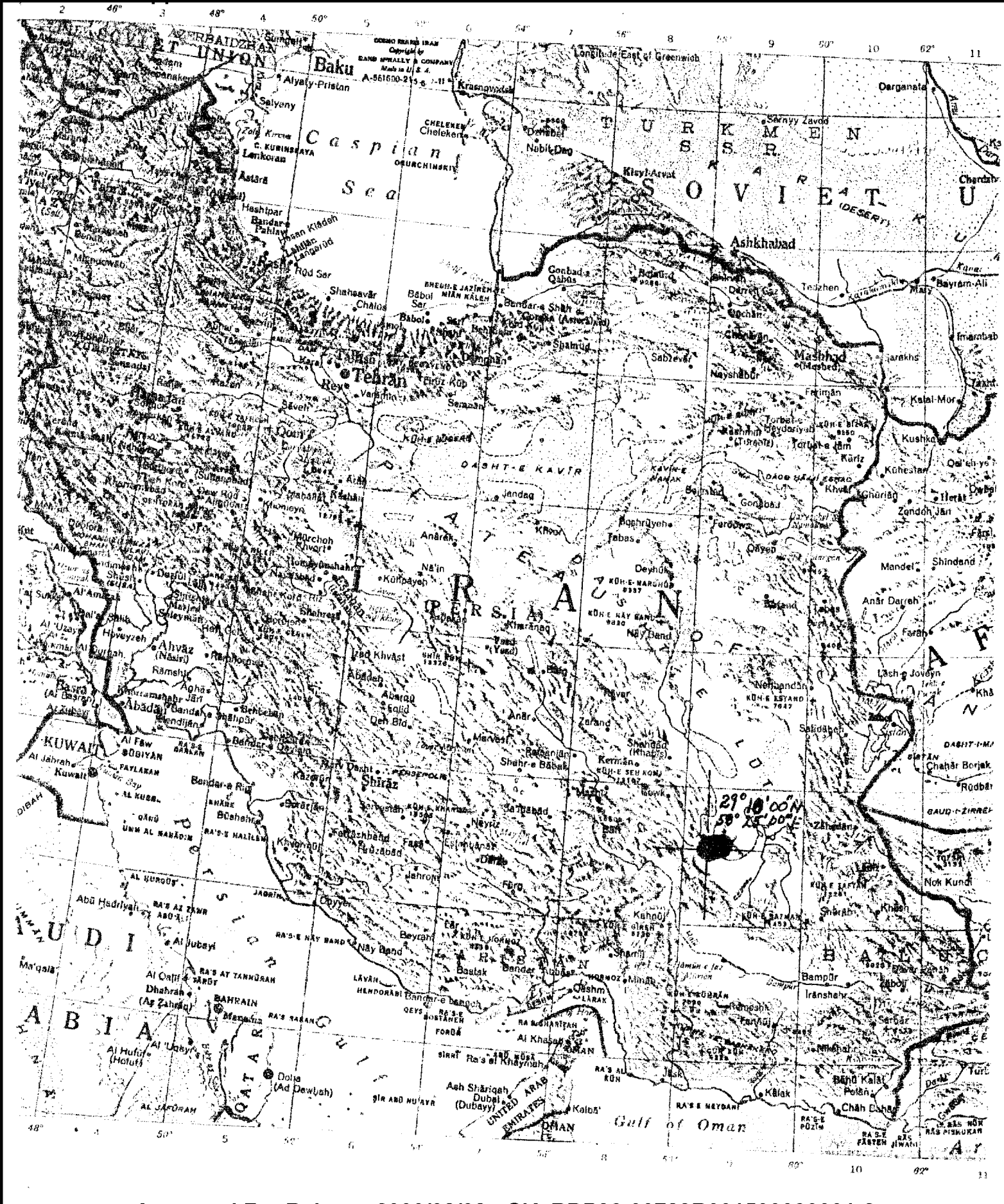

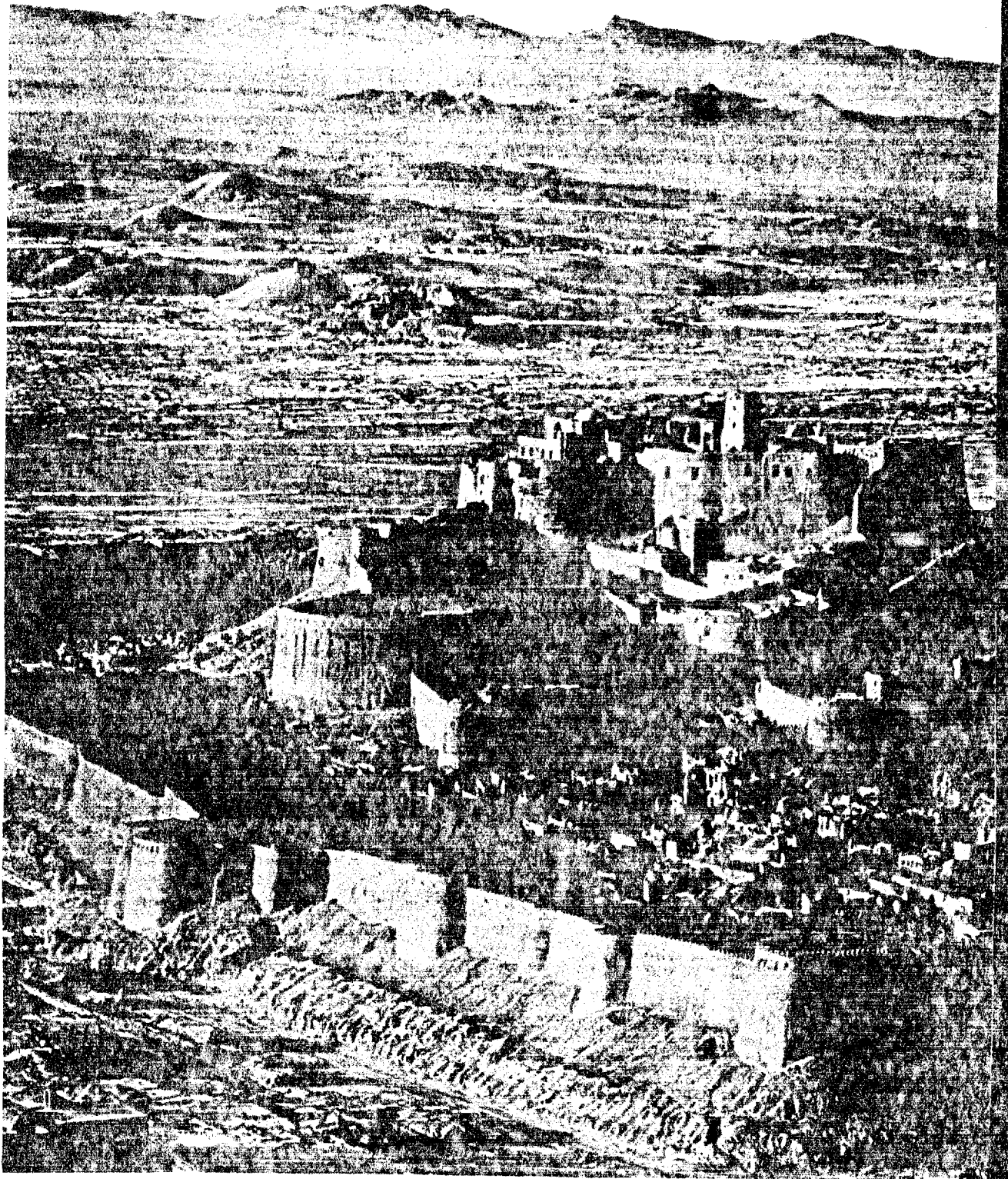

Time now their only enemy, medieval walls that once shut out Afghan hordes hug the ruins of Bam. The fortified town of sunbaked brick, abandoned in 1850 for a new city

CPYRGHT



nearby, lies beside a lush oasis on the western edge of the Dasht-e Lut, a vast desert. Iranian archeologists, directed by the Queen, preserve and restore this and other memorials to the past.