

REMOTE VIEWING TRAINING SESSION

```
*****
*
*
* Remote Viewer : LB
*
* Interviewer : FA
*
* Observer(s) : _____
*
*
* Date : 03/25/85
*
* Starting Time : 1305 hours, local
*
* Site # : 0019
*
* Site Acquisit.: CRV (CRV ERV PRV ARV BRV Other _____)
*
* Working Mode : GT (GT HE Other _____)
*
* Feedback class: C ( A B C Other _____)
*
*****
```

```
*****
*
* Ending time : 1328 hours, local
*
* Notes : PI back and knee pain
*
* Highest stage : 02
*
* Evaluation : -
*
*****
```

```
*****
*
* DESCRIPTION OF SITE
* Actual : Santo Domingo, Dominican Republic
*
* RV summ.: land water interface
*
* mostly confusion breaks
*
*****
```

This document is made available through the declassification efforts
and research of John Greenewald, Jr., creator of:

The Black Vault



The Black Vault is the largest online Freedom of Information Act (FOIA)
document clearinghouse in the world. The research efforts here are
responsible for the declassification of hundreds of thousands of pages
released by the U.S. Government & Military.

Discover the Truth at: <http://www.theblackvault.com>

25 MAR 15
FT. MERRILL
FASD.

PI. TRACK +
KNOSE PAW.

1305

18° 30' N
67° 59' 30" W

A: ACROSS
FLAT
ROUGHT.

B: LAND PC

A: RISING
ROUGHT

B: LAND PC

S2: DARK GRAY CFB.

18° 30' N
67° 59' 30" W

MIS BLOWK.

ROU BUK.

I FEEL LIKE I'M
OFF THE SITE BY
A FEW 4 OF AUC.

18° 30' N
67° 59' 30" W

A: RISING
CRUIM

B

MIS BLOWK.

18° 30' N
67° 59' 30" W

A: RISING
ROUGHT
LAND

B: LAND PC.

S2: DOME
DARK COLOR CFB

HAND

180 30' N
69° 59' 30" W

MISS BAK.
1305
P.I. BAK.
RESUME
1310

180 30' N
69° 59' 30" W

A: FLAT SANDY
HARD

B: LAND PC.

180 30' N
69° 59' 30" W

A: RUSIAN
INDUSTRIAL
FLUID

B: WATER C

~~MISS BAK.~~
CONF BAK.
CONFUSED ABOUT
SIZE & OWNERS.

L/W INTER.

180 30' N
69° 55' 30" W

MISS BAK.
RUS BAK.
PLUMBING.

180 30' N
69° 59' 30" W

A: FLAT SANDY
FLUID

B: WATER C

3

ADK BK.
FOUNDATION.

18° 30' N
69° 59' 30" W

A:

MISS BK.

18° 30' N
69° 59' 30" W

A: FURT
HAND

B: LAND, PC.

S2: SMOOTH
SURF

ADK BK.
LIKE COMPT.

LT. COLOD
ROUGH.

CONF. BK.
PUNNY SWELL.

18° 30' N
69° 59' 30" W

A: RIDING
SMOOTH
FLUID

B: WATER, PC.

18° 30' N
69° 59' 30" W

A: FURT
SMOOTH

B: WATER.

S2: HAND
SLICK
GLASSY
WHITE
GLASSY
LT. COLORS.

ADK BK.

FLUID MIGHT
BE SMOOTHLY FOLLOW

~~SZ:~~

18° 30' N
69° 59' 30" W

A: ACROSS
FLAT
SMOOTH

B: _____ PN

18° 30' N
69° 59' 30" W

A: ACROSS
SMOOTH
RISIZ

B: _____

CONF. DMC.
FURRY FOUL, LIKE
RUBBER ON SPONGE.

18° 30' N
69° 58' W

A: ACROSS
SMOOTH

B: LAND FC

A: DOWN
SMOOTH
DOWN

B: LAND

SZ: WINDY
WIND
SMOOTH
DRY
BROWN.
LT. COLORED.

5

18° 30' N
69° 58' W

A: RISING
AND CO
DOWN
SMOOTH
ROCK

B: LAND

B2:

RIVER
WATERFALL

1328

CPYRGHT

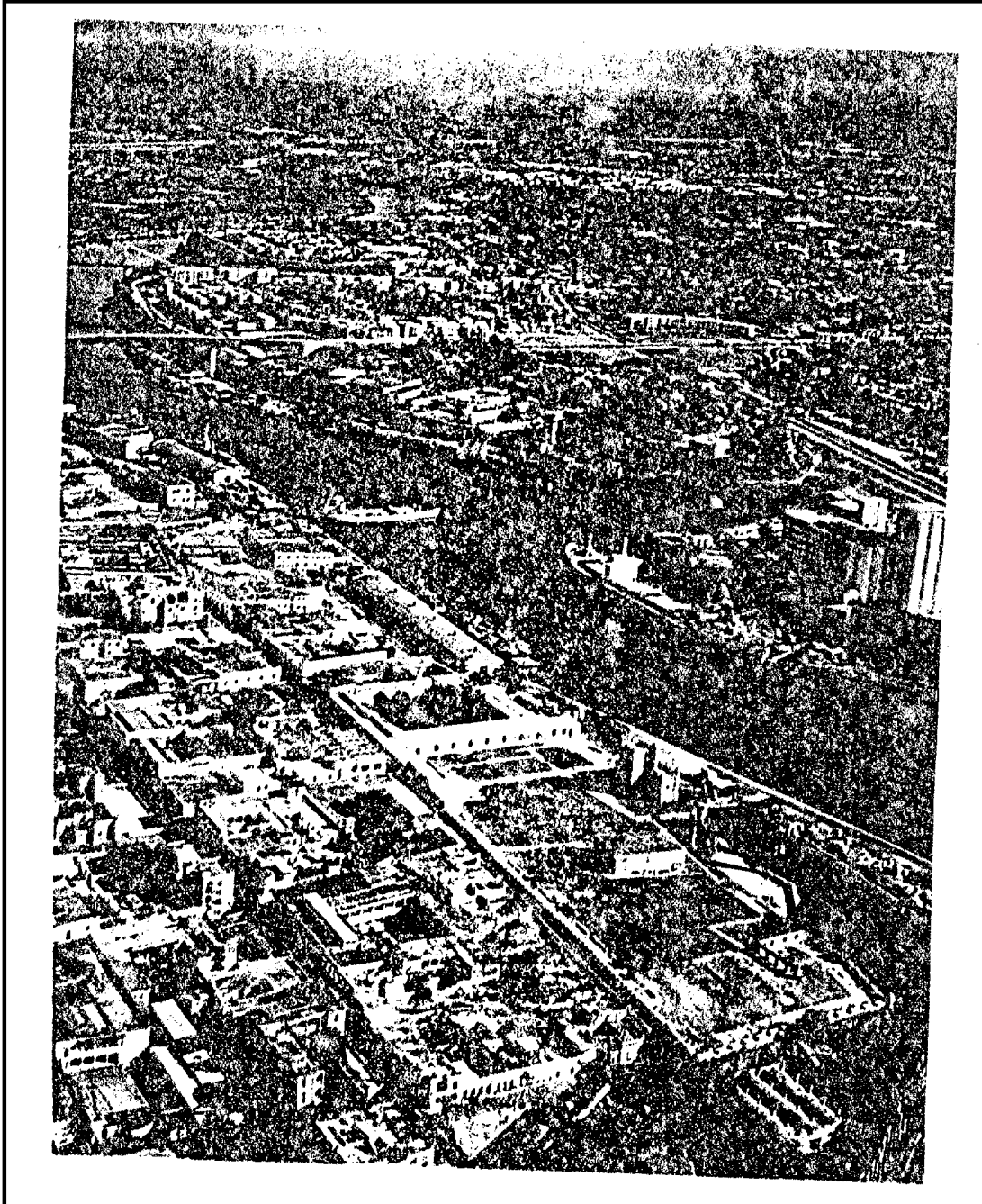

The Western Hemisphere's oldest city

CAPITAL OF ADVENTURE, Santo Domingo sprawls beside the meandering Ozama River, where Columbus's brother, Bartolomé, founded the city in 1496 as seat of Spain's first New World colony. Pirates and swashbucklers coveted Santo Domingo for its gold. The English buccaneer Sir Francis Drake seized the city in 1586. His price for leaving: 25,000 gold ducats.

In the old colonial city stand scores of restored structures, including the Ozama

Fortress (above, at lower right) and the Cathedral of Santa Maria la Menor (left). Here and not in Spain, say Dominicans, lie the remains of Christopher Columbus, beneath an ornate marble monument. A Santo Domingo dancer (left, upper) recalls the city's Spanish forebears—rootstock of the nation's influential white minority.

Dizzying growth of Santo Domingo—it has quintupled in population since 1950—reflects a massive influx of rural poor

CPYRGHT