

~~SECRET (NOFORN)~~
PROJECT SUN STREAK

WARNING NOTICE: INTELLIGENCE SOURCES AND METHODS INVOLVED

PROJECT NUMBER: 0125 SESSION NUMBER: 02
DATE OF SESSION: 29 MAR 88 DATE OF REPORT: 29 MAR 88
START: 29 MAR 88 END: 29 MAR 88
METHODOLOGY: ERV VIEWER IDENTIFIER: 095

1. (S/NF/SK) MISSION: Access and describe the target at Encrypted Coordinates 444901/402988. Continue to emphasize need for overhead perspectives of mission target areas.

2. (S/NF/SK) VIEWER TASKING: Access and describe the target at Coordinates 444901/402988. Maintain a perspective, the vantage point that will allow to provide an overview of the target area. Time permitting, access and describe people, activities, and structures at Area "A".

3. (S/NF/SK) COMMENTS: No Inclemencies noted. Session was monitored by a third person. From sanctuary, 095 ended in a black area which was told to dissipate in grey and then meaningless smoke. Viewer 095 did this successfully. Viewer 095 experienced heavy aesthetic impact and AOL of "little cities"; 095 was encouraged to declare impact and AOL, to include AOLS and AOL M. Area "A" was described as "very bright"; the brightness did not abate. The session was terminated at this point. Ensuing session will use Area "A" as a continuation and launching point.

HANDLE VIA SKEET CHANNELS ONLY

~~SECRET (NOFORN)~~
CLASSIFIED BY: DIA (DT)
DECLASSIFY: OADR

This document is made available through the declassification efforts
and research of John Greenewald, Jr., creator of:

The Black Vault



The Black Vault is the largest online Freedom of Information Act (FOIA) document clearinghouse in the world. The research efforts here are responsible for the declassification of hundreds of thousands of pages released by the U.S. Government & Military.

Discover the Truth at: <http://www.theblackvault.com>

VIEWER 095
29 MARCH 1988
START 0840
END 0930
ERV TRAINING

IMPACT

Site was highly patterned land, patterned with rectangles. The top of one of the rectangles was covered with rough gravel and had a sharp, defined edge. (see drawing 1). All this was in an AOL/S "city". There were also very square buildings, made of blocks or having a large block pattern on them (drawing two). In the center of the first patterned area was a drop with steep, flat hard sides with water at the bottom. There were paths in this city that people walked along in small (4-5 people both young and old), highly cohesive (strong feeling of belonging together) groups. These small clumps of people scurried along the paths. At area A, I experienced looking at something very bright and hot that it burned my eyes (A!!!). In area A there was a man dressed in white. In area A there also was the structure. Inside the structure it was dim and cool. There were lots of cool smooth tiles. The ceiling was very high almost domed. There were men standing there and they had a feeling of reverence. (AOL mosque/cathedral). There was a constant pulsing, low roaring sound, that I only heard when I paid attention to it. Either in or near the structure there was a basin/ bowl/pool of water.

*The room
was very
large + open.*

- *Declare impact / AOL/SI.*
- *next session will start with
overview ; then area "A".*

w/ground.

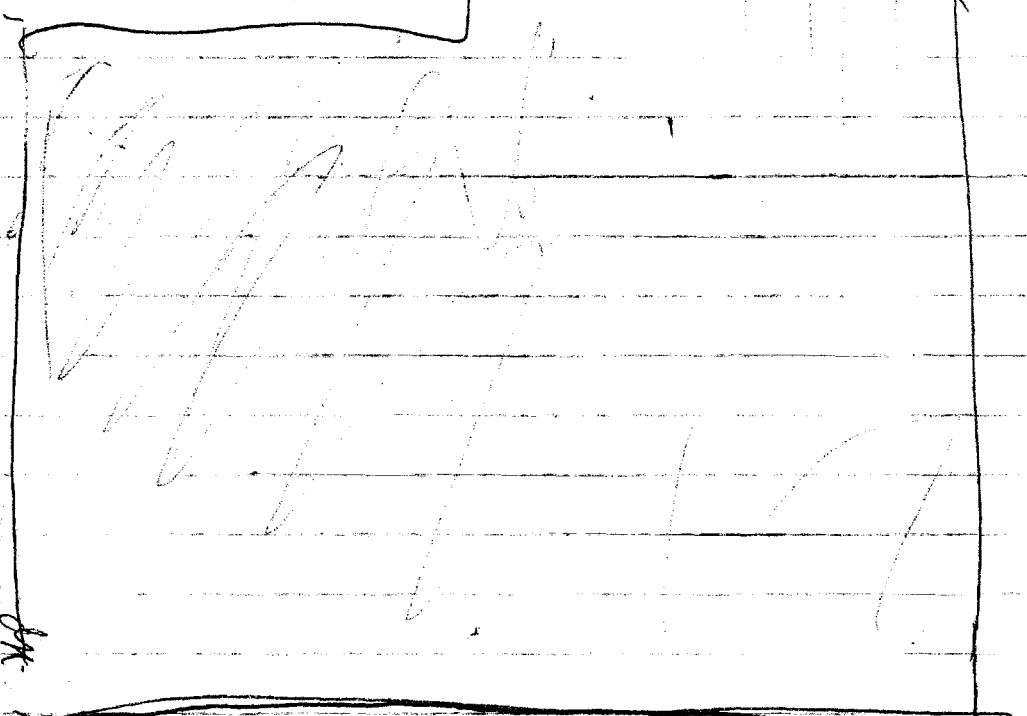

w/ground

OVERVIEW

2 SK

POST

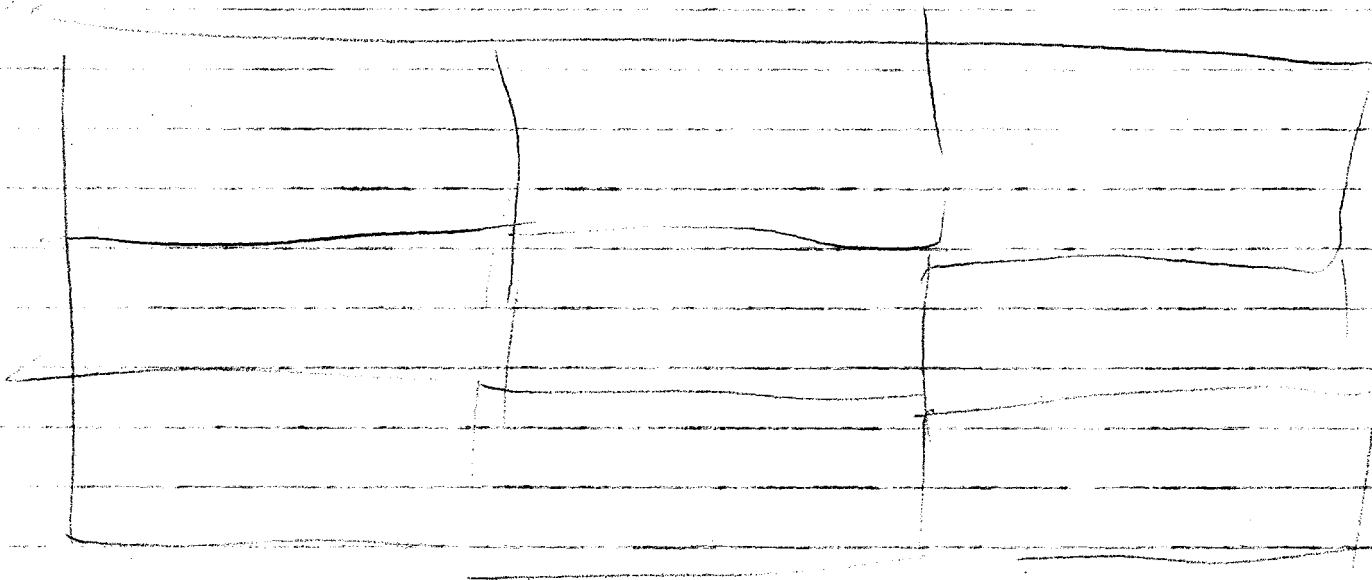

Black built buildings.

2

Big open room
high ceiling almost done.

men standing

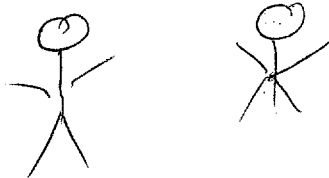

444901 / 402988

0125
095
ST 0838
End
F

A. Germ.

B. French

E Musical
Fl.

D Italian

C English

access and describe the target
via encrypted Coordinates

1- Overview

- Landwater entry/exit

2. Purpose & Spent of Deploy

A - German Area

B - French Area

C English Area

D Italian

E Musical Fl.

- Sanctuary 6846
- Take 5 - 0851 - No pressures of before
- Access and describe the target at E Cow

pattern squares

+ flat top squares

+ Bumpy

+ close together

+ Sweets

+ miles

+ ?

+ edge

→ allow for draws

→ Describe Center Pattern

→ deep wet? monomach

- high

→ Describe spirit

→ Spirit

- Crowded

- on & off

- back

neck along

little groups

Pully tone

(A)

Bright +

hunts eyes

seems

- near white

- Noise

- ROAR

- ROAR

- Don't

- unuse

- Peaceful

- Tills

- me

- altogether

44 4901 / 4029 88

30 m
0125
079

Area A place
of little
etc

B
9
I

Return before
jackets your overhead

ST

...

- In
- 253
- 0
- at
-
-

...

- Put
- 102
- jumps

...

...

...

...

jump
space
encel

Jump do

curry

Drop for

...

4 APR 88

444901 / 402988

0125

095

ST1235

E.
Fi

access an overhead
perspective of the overall
target area at

444901 / 402988

A: FESTHAUS

access structure B Palastoyu

- Language
- Document. Institution
- Dressed.

Area C. (ENGLISH

GLOBE Theater

Area

D.

Treaty of San
Marco

(ITALIAN

→ January 1242

→ Access 1246

- pretty
people
across
organized
park
contained
→ mood only
happily
place to place

WALK
SMALL TR
SKY →
CARRIAGE (OUTSIDE)
??
#

→ B 1252
open
grandstand

Bullfinch
Polo

- fence
- fancy clothes
- hats
amenities

Italian
D.

juvenile
foodstuffs
a piece
samples

→ 401 house
Duty:

NAME: ALL

Rest
- Spicy

→ Sounds
old fortifications
low

Same
ROOM
dark - white skin

KAT RD

C - 1305
dark brown
dark
hedges
Really?

Phantom

17th Century
Action

Ha
Shaw
and side
near gardens
small

jumped
- Not En
- Form Fast

take pack

children