

Paul
15 Oct 84
1106

29° 10' N.

58° 25' E.



003
151

1306
1326

A. across
ougle
B. building

- S-2
- grey c
- Squarish c
- Swooped c
- concrete n
- burm c
- corrugated pc
- Green cfr
- tan c
- grainy c
- Sandy c
- sloped c
- yellow pc
- hat c
- glaring cfr pc
- flat c
- dry c
- vandyane
- reddish c

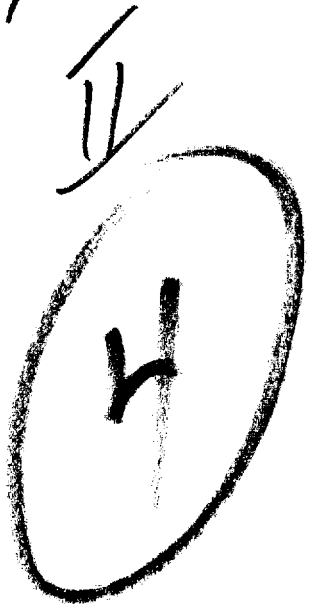

APL Break
Alamo

~~Paul~~ Ruins of
Barracks
IR

This document is made available through the declassification efforts
and research of John Greenewald, Jr., creator of:

The Black Vault



The Black Vault is the largest online Freedom of Information Act (FOIA)
document clearinghouse in the world. The research efforts here are
responsible for the declassification of hundreds of thousands of pages
released by the U.S. Government & Military.

Discover the Truth at: <http://www.theblackvault.com>

29° 10' N.

58° 25' E.



A. up down,
rounded,
solid,
B. hills

S. 2

brownish purple c
barren c
valley c
volcanic pc
steep pc
rounded c
glaciated
wedged c
pitted pc
excavated c
abandoned c
desert c
ruined c
archaeological c
hodgepodge c

~~Archaeological~~
fallen down walls c
adobe pc

elevated c
old c
dark interior c
Castle c

sketch

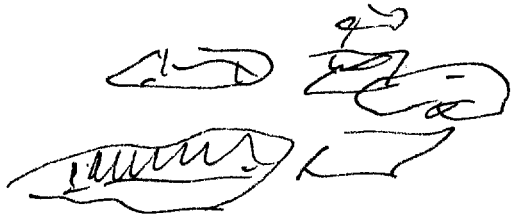

Pits in ground
old foundations



ruins on hill



hills, devoted tower

ADL Breake
Alhambra

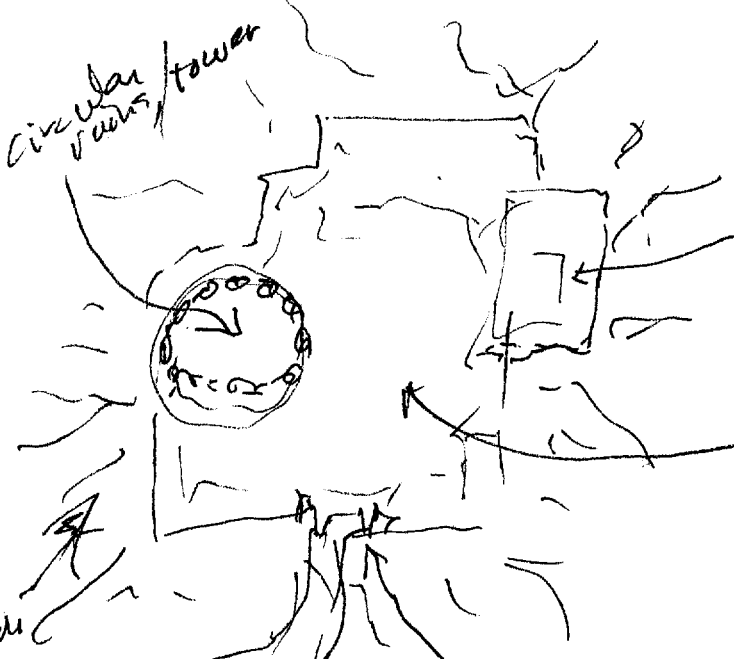

circular tower

enclosed room/alt.

interior court yard

ADL Breake
Cruzader fort
Spanish mission

entrance

29° 10' N.

58° 25' E.



A. Solid complex

B. Structures

S-2

Composite with
levels

difference in nature

~~rough grey~~
brown grey

rough texture

and lateral bridges

artificial odors

slight insect sounds

squalid

brittle

mouldering

scalloped ~~edges~~

inhabited by

~~African~~

AVL Break
African

Site
end.

CPYRGHT

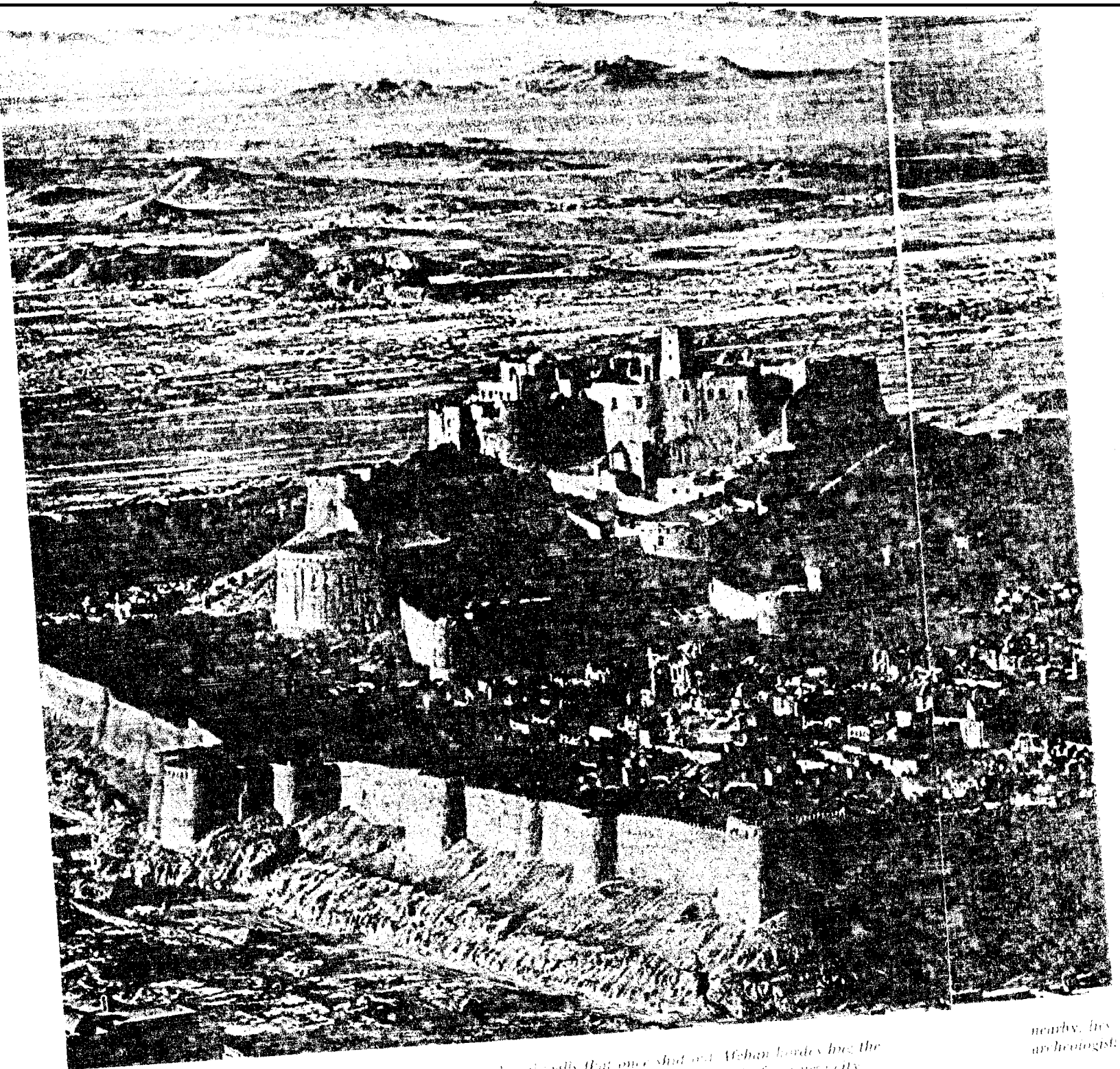

Time now their only enemy, mounds of walls that once shut out Afghan hordes hug the ruins of Bam. The fortified town of was taken by K. abandoned in 1850 for a new city

*nearby, lives
archeologist*

CPYRGHT



to be a lush oasis on the western edge of the Dakhla Desert. The Queen, preserve and restore this and other ancient sites.

