



REMOTE VIEWING SESSION DATA

 *
 * Remote Viewer : MR  
 * Interviewer : ED
 * Observer(s) : _____
 * _____
 * _____
 * Date : 3/9/86
 * Starting time : 1330 hours, local
 * Site # : 5038
 * Site Acquisit.: CRV ERV PRV ARV BRV Other _____
 * Working Mode : GT HEM Other _____
 * Feedback class: A B C
 *

 *
 * Ending time : 1348 hours, local
 * Notes : _____
 * Highest stage : 1
 * Evaluation : + 
 *

 *
 * Actual site : GUILIN, CHINA
 * RV summary : MT/LAND/WATER/STRUCTURE - interface
 * : _____
 * : _____
 *

This document is made available through the declassification efforts
and research of John Greenewald, Jr., creator of:

The Black Vault



The Black Vault is the largest online Freedom of Information Act (FOIA) document clearinghouse in the world. The research efforts here are responsible for the declassification of hundreds of thousands of pages released by the U.S. Government & Military.

Discover the Truth at: <http://www.theblackvault.com>

P.I. - none
A.V. - none

SG1J



SEP 86

1330hrs

25° 21' N
110° 11' E



A. incline up,
hard

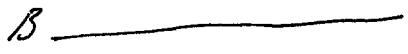

25° 21' N
110° 11' E

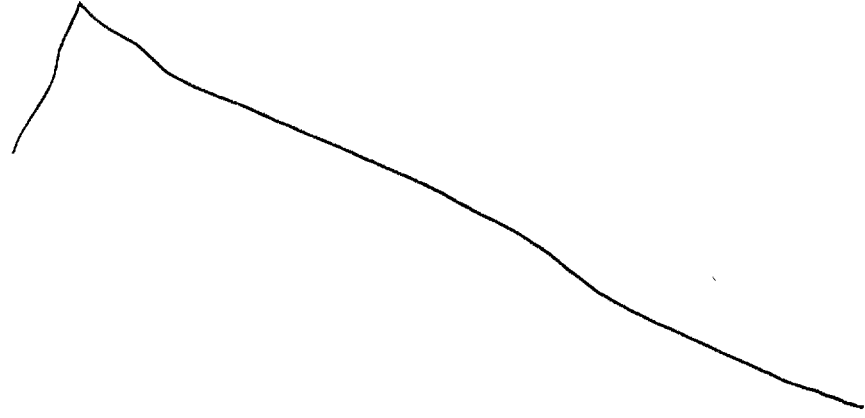

vertical
K. up, stop across
hard

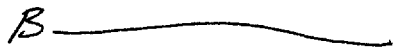

25° 21' N
110° 11' E

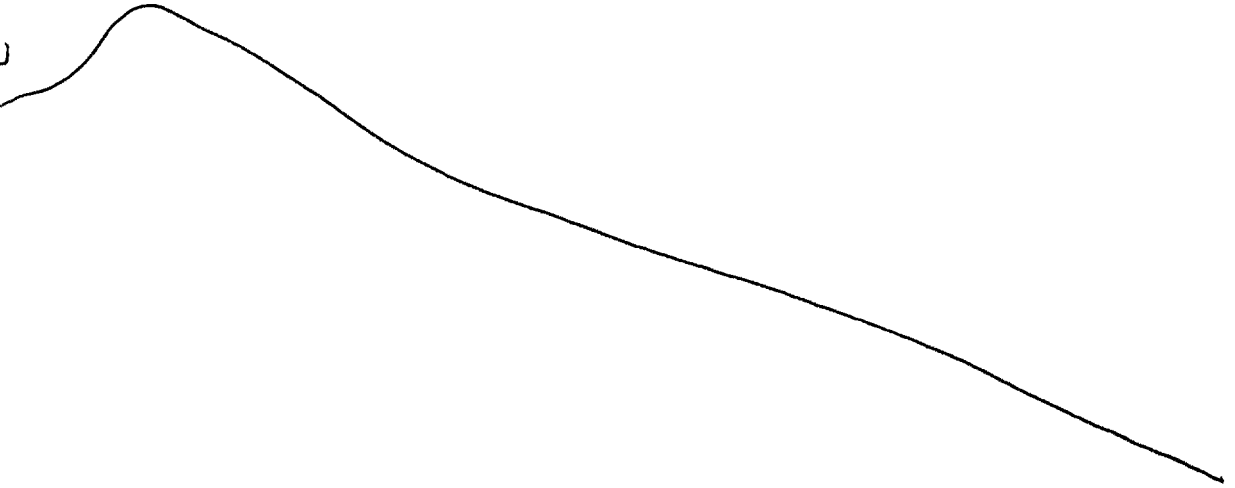

A. incline up, over
across, natural
hard

B. —————

25° 21' N
110° 11' E

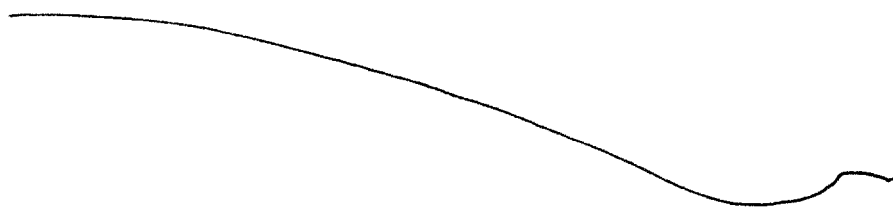

A. across, flat,
curving up, across
semi-hard

B. —————

IV

25° 21' N
118° 11' E



A across, every
up. hard

B _____

A. across. flat.
hard

B _____

25° 21' N
110° 11' E



A. across, inclining,
across, vertical up
across

B. _____

25° 21' N
110° 11' E

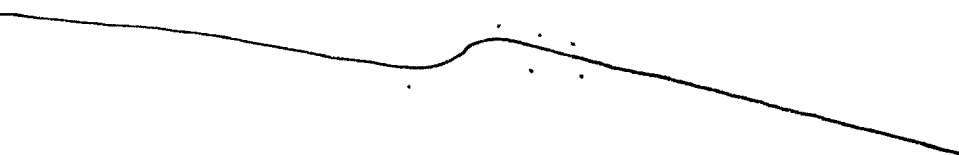

warm, hot,
brown

A. across, flat
across
semi-hard
B sand

25° 21' N
110° 11' E



A. across, vert up
hard
B. mountain

A. curving up,
semi-hard
B. land

A. across flat
liquid
B. water

AOL MIDEAST

mountain/land/water/structure interface

A. across, angle up
vert. across
hard