

~~SECRET~~/NOFORN

PROJECT SUN STREAK

WARNING NOTICE: INTELLIGENCE SOURCES AND METHODS INVOLVED

PROJECT NUMBER: 8815 SESSION NUMBER: 01
DATE OF SESSION: 25 OCT 88 DATE OF REPORT: 25 OCT 88
START: 0845 END: 0943
METHODOLOGY: CRV VIEWER IDENTIFICATION: 025

1. (S/NF/SK) MISSION: Access and describe the object of intelligence interest. Provide sketches in support of your findings.
2. (S/NF/SK) VIEWER TASKING: 6 digit encrypted coordinates: 110698/259179.
3. (S/NF/SK) MONITOR'S COMMENTS:
 - a. Inclemencies: None reported.
 - b. O25 exhibited all the micro-movements and signs of being in very good contact with the site. The ADL of Russian Shuttle developed late in the session and O25, realizing that it would cause drive, called a break. Upon return, O25 appeared to have completely gotten rid of the ADL.
 - c. Session was performed double-blind, so no other definite critique of Viewer performance can be given. SOI is attached.
4. (S/NF/SK) EVALUATION: 3 *A.*

2 encl: 1 Session Transcript
1 Summary of Information

HANDLE VIA SKEET CHANNELS ONLY

~~SECRET~~/NOFORN

CLASSIFIED BY: DIA (DT)
DECLASSIFY: OADR

This document is made available through the declassification efforts
and research of John Greenewald, Jr., creator of:

The Black Vault



The Black Vault is the largest online Freedom of Information Act (FOIA)
document clearinghouse in the world. The research efforts here are
responsible for the declassification of hundreds of thousands of pages
released by the U.S. Government & Military.

Discover the Truth at: <http://www.theblackvault.com>

WORKING PAPER

025
881025
S: 01

SUMMARY OF INFORMATION

The object is off-white with long cylindrical portions and is perpendicular in position. Land is at the site and this object is in an air silo sounding area. A related portion of this object recedes and a cylindrical portion comes outward in design. The bottom of the cylindrical part is complicated (see sketch on page 5 and photos). Dictated captions ^(foreign routine) and target areas are of interest (markings). This object has receptors and controlled communication devices (SIGINT). The object is a means to which controls are utilized to describe things. Although this object in its current state is stationary, it is activities dependent (future undesignated missions). The focus is long and short ^{dependent upon} outcomes, and resolutions depicting distance.

project

communications

Remaniscence

air silo sound

Descent / Sound Shuttle

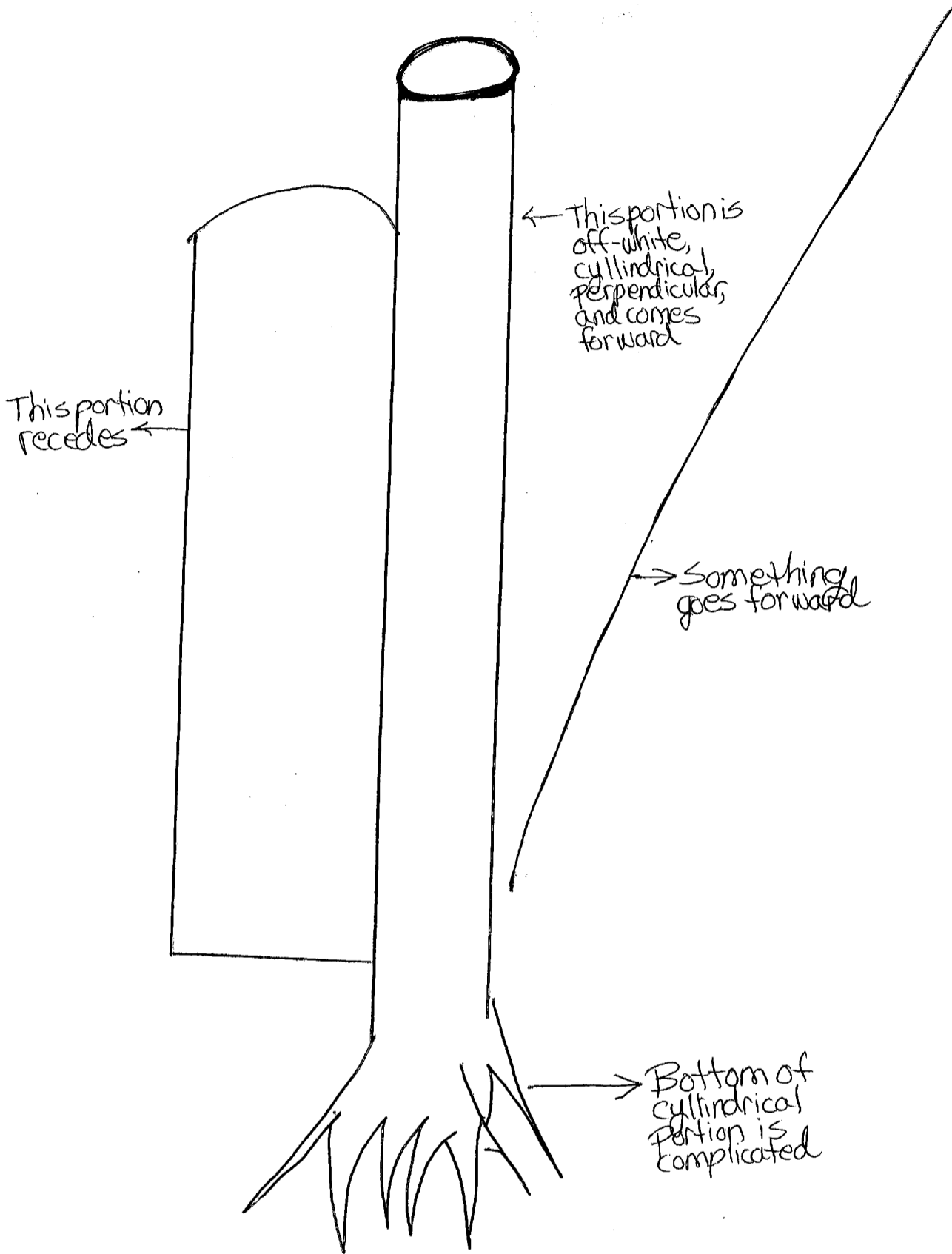

AV-MOM
AI-MOM

085
25 October 1988
0845

110698
259119



A across
M-male
S object

S-2
Tone
available

AOL-BK
perpendicular
cylindrical

110678
259179

A. returned
from work
8 April

AD-56
projected
Advisory

~~S-2~~
of white
cylinder - normal
projected

[Handwritten signature]

*AR-BK
Lond*

in sub word

*PO-BK
Bukas*

Attention: [unclear] -
 [unclear] [unclear] [unclear]
 [unclear] to [unclear] [unclear] [unclear]
 [unclear] [unclear] [unclear] [unclear]
 [unclear] [unclear] [unclear] [unclear]

S-2

[unclear]

SS

Richard ...

5

Ally

Amoy ...

...

...

S-2 DAI ET ITI POLALS 6

Station
Captives

AV-Sign
Marking

Target
Area

Accepted Communications
~~Area~~

Controlled

Devices

Stage 4b - ~~more to~~
~~work control~~
~~steps to describe~~
~~DO~~ ~~send~~

stage 4b
~~Other the direction~~
~~to convert state to~~
~~statement. Attached~~
~~appended.~~

*Stack 1/2 end of the
long end of the
all over the
many times*

S2 DAI EITIT AOLA

*insistent
means*

sigint

*Endorsated
mission*

AOL-BK
Soviet
Goes on
Today

Bank 0704
AOL-Sketch

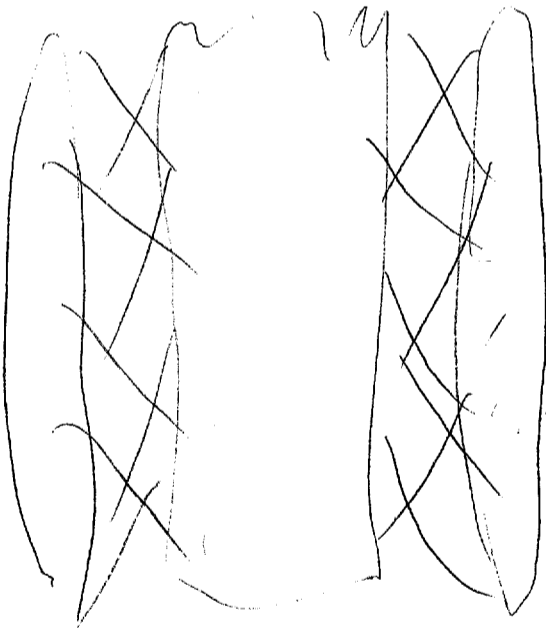

Soviet
one looks
as if
like
U.S.

09.05 Sub (Marty) 10

S-2 DAI ELI TITALLS

[Object]

AOL-BK
Gordon

Message

End 0943

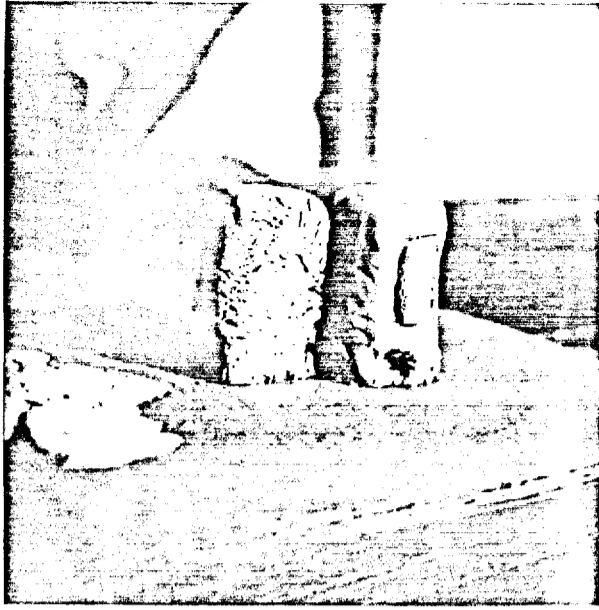

STAGE VI POLAROID SHOTS
OF
STAGE VI - CLAY - REPRESENTATIONS