

SG11

131316 Aug 86

PGGM
Ed

PI - sleep

028001
902224 Miss touch

028001
902224 

A curving over
solid
B —

5" brown
rough

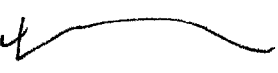
028001
902224 

A curving over
solid
B structure

5" silver
smooth
begin

This document is made available through the declassification efforts
and research of John Greenewald, Jr., creator of:

The Black Vault



The Black Vault is the largest online Freedom of Information Act (FOIA) document clearinghouse in the world. The research efforts here are responsible for the declassification of hundreds of thousands of pages released by the U.S. Government & Military.

Discover the Truth at: <http://www.theblackvault.com>

028001

902224

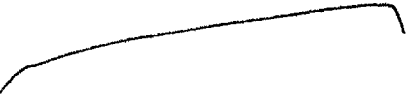

Avioint
high
across
high
down
Blk
B structure

5² grey
rough
pully
Cement by base
short
spiral
narrow

AE touch -
blk

Avi touch -
structure

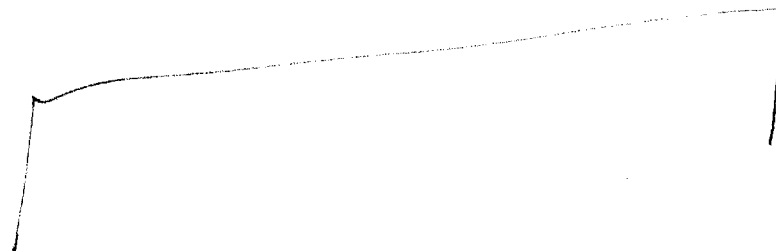
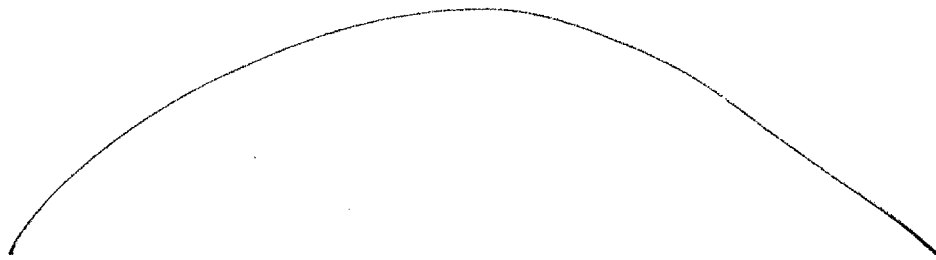

S² D AE EI T I AL AIS

patterned

~~###~~

shiny

reflection

AOE brush -
like a
dash
antenna

smooth

separations

curved
rounding

AOE brush - mispronounced
Confused between
line + curve.
Copy out.

S^r D AE EI T I the A/S

gray

streaked

low

rumbling sound

Am break -
like engine a
mechanical
rumbling

hissing

Am break -
like steam
scraping &
heat

music notes

S² D AI EI T I ADL A/s

Wisky

As fresh -
like
industrial
factory
powder

As fresh - Gudge
bail drug with
fuel powder
shells, pipes
stretched
knt, etc.

In the ground something should be visible

S~ D AI EI T I Ad A/S

= dry barren land
full hills
Hilly terrain

hot
dry

patches
many buildings
isolated

Ad. Bush
White
Sand

52

D

AD

ES

T

I

AD

AS

long narrow road
dirt

At break - it is
uncomfortable.
Don't like
it.

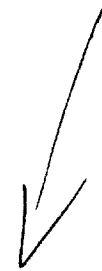

rumbling sound

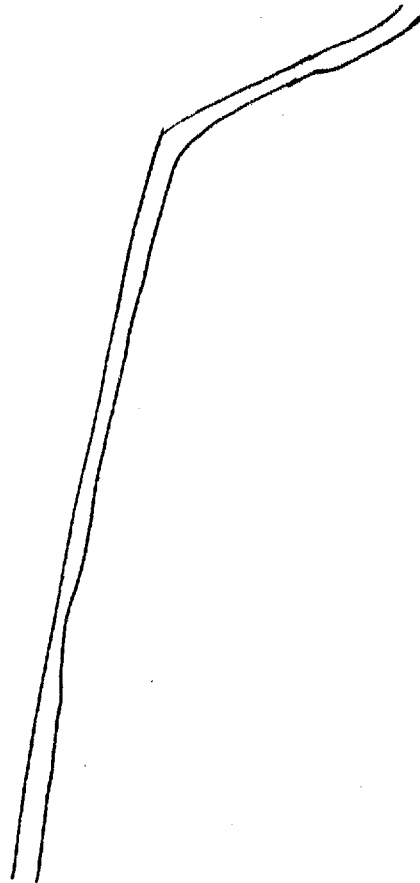

S² D AE EI T I AD- A/S

AD- bush -
trucks

hissing sound

clanking

AD- bush - "primitives" of complex of
buildings, factory-type buildings
isolated area. Brown & tan
are predominant colors.

Trucks - sparse. More green.
like military vehicles.

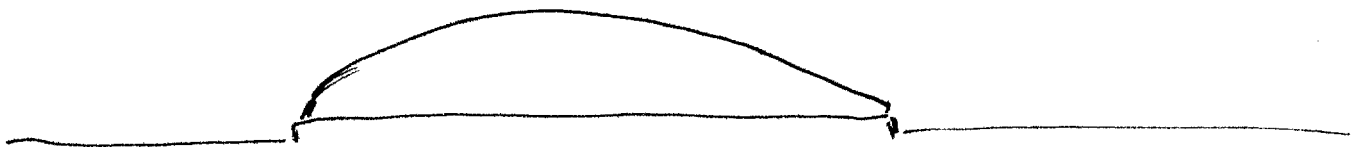

Structure close to
ground. Shiny
smooth. opaque

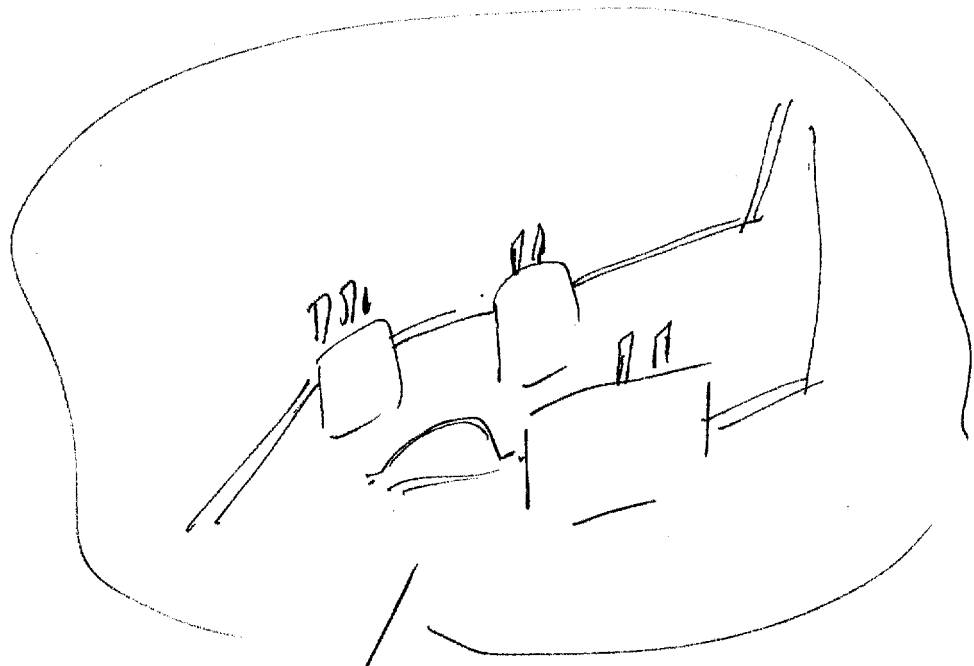

← flat narrow, rather windy in some places.

Site is located in a dry parched area with tall hills or mountains in the background. There is a long, narrow, flat road leading to an isolated complex of buildings. There is an offit structure at the site that is smooth, curved, shiny and close to the ground. Other structures at the site are more conventional, i. e., regular buildings. There is a rumbling sound like heavy vehicles moving on the road. There is also a hissing sound like steam escaping.

End 2:01