

PROJECT SUN STREAK (U)

Intelligence Evaluation Sheet

SECTION I

Does the information satisfy your Intelligence Collection Requirement?

YES

IN PART

NO

CANNOT BE DETERMINED

SECTION II

This section deals exclusively with the accuracy of the information provided in this report only. Disregard any previous data or IES forms you may have already received when completing this section of this form. Responses are scaled from 0-4 utilizing the following explanatory criteria:

- 0 - Little or no correspondence with known or suspected components of the target site.
- 1 - Evidence that the proper target site is being described, however the information contains a mixture of correct and incorrect elements.
- 2 - Good site correspondence with several items recognizable or confirmatory in nature but some incorrect or irrelevant information is reported.
- 3 - Good correspondence with the target with unambiguous and unique information and relatively little known incorrect information.
- 4 - Data correctly fulfills tasking in a manner which positively enhances current holdings and operational interest in this site by reporting on heretofore unknown data.

This document is made available through the declassification efforts
and research of John Greenewald, Jr., creator of:

The Black Vault



The Black Vault is the largest online Freedom of Information Act (FOIA)
document clearinghouse in the world. The research efforts here are
responsible for the declassification of hundreds of thousands of pages
released by the U.S. Government & Military.

Discover the Truth at: <http://www.theblackvault.com>

	0	1	2	3	4	UNKNOWN	CANNOT BE DETERMINED
IIa - Geographic locale description, i.e., terrain, bodies of water, mountains, etc.	<input type="checkbox"/>	<input type="checkbox"/>	<input type="checkbox"/>	<input checked="" type="checkbox"/>	<input type="checkbox"/>	<input type="checkbox"/>	<input type="checkbox"/>
IIb - Large scale manmade objects, i.e., cities, railyards, silos, docks, etc.	<input type="checkbox"/>	<input type="checkbox"/>	<input type="checkbox"/>	<input checked="" type="checkbox"/>	<input type="checkbox"/>	<input type="checkbox"/>	<input type="checkbox"/>
Ic - Small scale manmade structures, i.e., antennae, computers, vehicles, missiles, small buildings, etc.	<input type="checkbox"/>	<input type="checkbox"/>	<input type="checkbox"/>	<input checked="" type="checkbox"/>	<input checked="" type="checkbox"/>	<input type="checkbox"/>	<input type="checkbox"/>
Id - General target functions, i.e., research, production, training, storage, troop billets, etc.	<input type="checkbox"/>	<input type="checkbox"/>	<input type="checkbox"/>	<input checked="" type="checkbox"/>	<input type="checkbox"/>	<input type="checkbox"/>	<input type="checkbox"/>
Ie - Specific target functions, i.e., nuclear testing, CBR storage/research, missile testing, etc.	<input type="checkbox"/>	<input type="checkbox"/>	<input type="checkbox"/>	<input type="checkbox"/>	<input type="checkbox"/>	<input checked="" type="checkbox"/>	<input type="checkbox"/>

Approved For Release 2000/08/08 : CIA-RDP96-00789R001900310001-7

!!! - Personalities at site, i.e., des- tions, activities, responsibilities, political proclivity, support for government.

0	1	2	3	4	UNKNOWN	CANNOT BE DETERMINED
<input type="checkbox"/>	<input type="checkbox"/>	<input type="checkbox"/>	<input type="checkbox"/>	<input type="checkbox"/>	<input checked="" type="checkbox"/>	<input type="checkbox"/>

!!!g - Data of predictive importance, i.e., plans, preparations hostile intentions.

0	1	2	3	4	UNKNOWN	CANNOT BE DETERMINED
<input type="checkbox"/>	<input type="checkbox"/>	<input type="checkbox"/>	<input type="checkbox"/>	<input type="checkbox"/>	<input checked="" type="checkbox"/>	<input type="checkbox"/>

SECTION III

Please check which best describes the reliability of the information provided, based on the known data pertaining to this target, (understanding that subsequent information could raise or lower this interim assessment at a later date).

<input type="checkbox"/>	<input type="checkbox"/>	<input checked="" type="checkbox"/>	<input type="checkbox"/>	<input type="checkbox"/>
VERY USEFUL	USEFUL	MARGINAL VALUE	NO VALUE	CANNOT BE DETERMINED

SECTION IV

Has information previously provided to you by this office pertaining to this target which may have initially been labelled erroneous, irrelevant or whose relevance could not be determined, been found to have subsequent importance? If so, please explain by noting the IES control number (if any) and the specific nature of the information that was previously discounted and the reasons for current reevaluation. Please use a separate sheet of paper for your comments.

n/A

Approved For Release 2000/08/08 : CIA-RDP96-00789R001900310001-7

SECTION V

Has information previously provided to you by this office pertaining to this target which may have initially been rated "Of Value" (or better), been subsequently found to be of a lesser rated reliability or erroneous in nature? If so, please explain by noting the IES control number and the specific nature of the information that was previously rated and the reasons for the current reassessment. Please use separate sheet of paper for your comments.

N/A

NOTE: This organization solicits your frank and informal comment on any aspect of this project which could better aid us in providing high quality intelligence to the consumer. Please feel free to use the space below, (or additional sheets of paper as necessary), in any format you deem adequate to convey your thoughts.

ALL INFORMATION ACCURATE, AS PROVIDED, BUT SERVES CONFIRMATORY PURPOSE,
ONLY, WITH THE EXCEPTION OF REFERENCES TO UNDERGROUND PIPING OF LIQUIDS, AND
"PUNCTURE SPOT". LIQUID HAS HIGH PROBABILITY OF BEING PLAIN WATER.

200-6 APR 88 ✓

PROJECT A

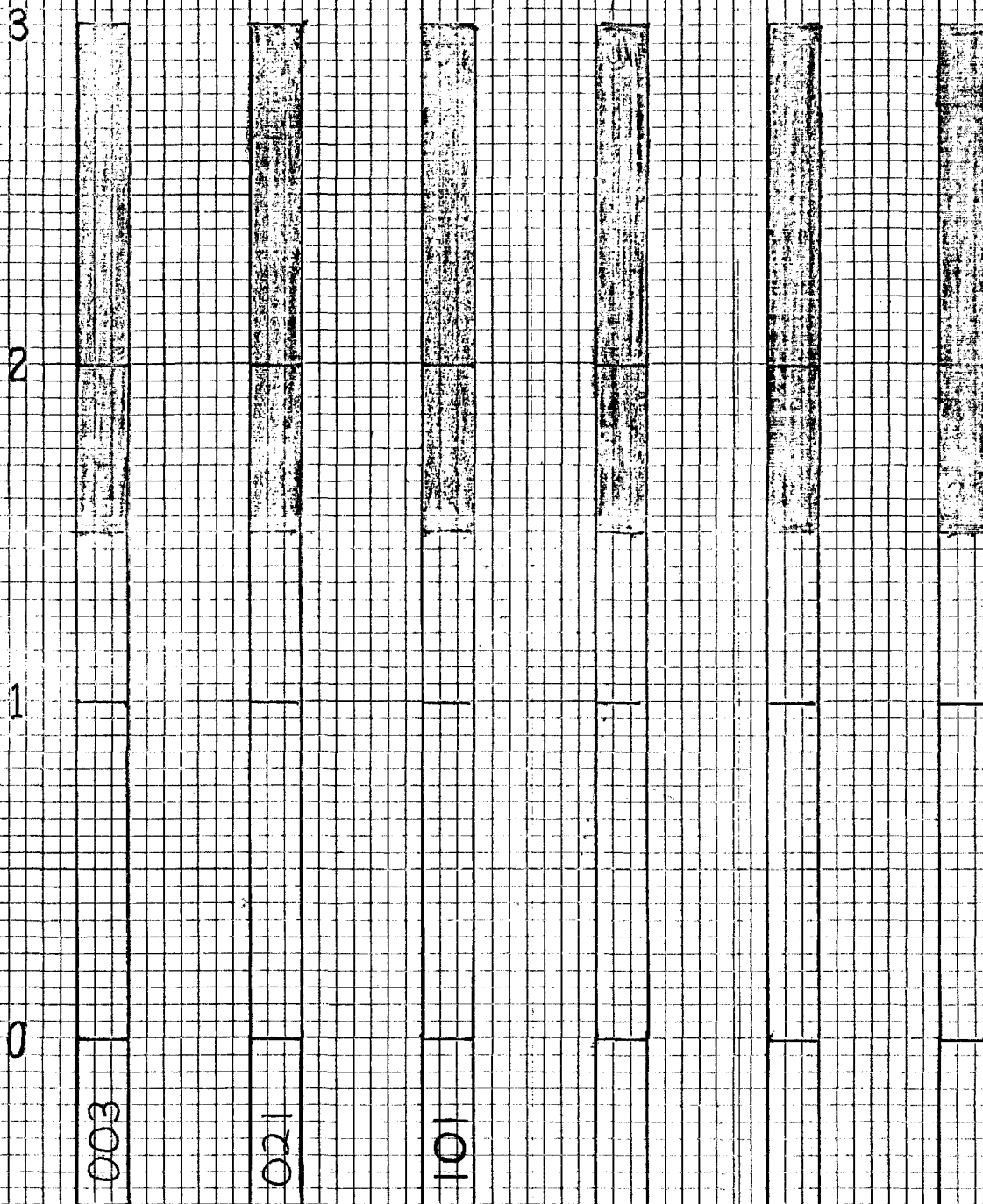

REMOTE VIEWER

FD-100 (REV. 10-10-70) 10TH LINE HEAVY