Approved For Release 2000/08/08 : CIA-RDP96-00789R002000960003-2

DT-S 13 April 1987

MEMORANDUM FOR: OPS

SUBJECT: UTILITY ASSESSMENT "P"

OBSERVATIONS:

---Utility Assessment "P" in its present configuration, appears to be marginally successful.

---The binary parameters of the time window appear sufficiently succinct to ensure a normal rate of success.

---The target label, described as "the item of special interest" or "the intelligence question", seems to lack specificity and fails to adequately narrow the focus of attention towards the target.

---The remote viewers are not particularly enthused about Utility Assessment "P" as a viewing project.

RECOMMENDATIONS:

---Maintain the same time window, ie, remote view (predictively) on Thursday to obtain results published on Monday.

---Narrow the target label from all data published on the front page to narrative descriptions and sketches of photographs with captions appearing on the front page of the target.

--- Formally retask remote viewers (without explanation, comments or comparison with previous levy against the target). For example, "Utilizing all your remote viewing skills acquired to date, remote view the tasking outlined in the sealed envelope and submit the results of your effort by COB of the Thursday work day."

---Maintain a data base for comparison purposes between previous effort and current effort.

Approved For Release 2000/08/08 : CIA-RDP96-00789R002000960003-2

This document is made available through the declassification efforts
and research of John Greenewald, Jr., creator of:

The Black Vault

The Black Vault is the largest online Freedom of Information Act (FOIA) document clearinghouse in the world. The research efforts here are responsible for the declassification of hundreds of thousands of pages released by the U.S. Government & Military.

Discover the Truth at: **http://www.theblackvault.com**

Approved For Release 2000/08/08 : CIA-RDP96-00789R002000960003-2

PROJECT P

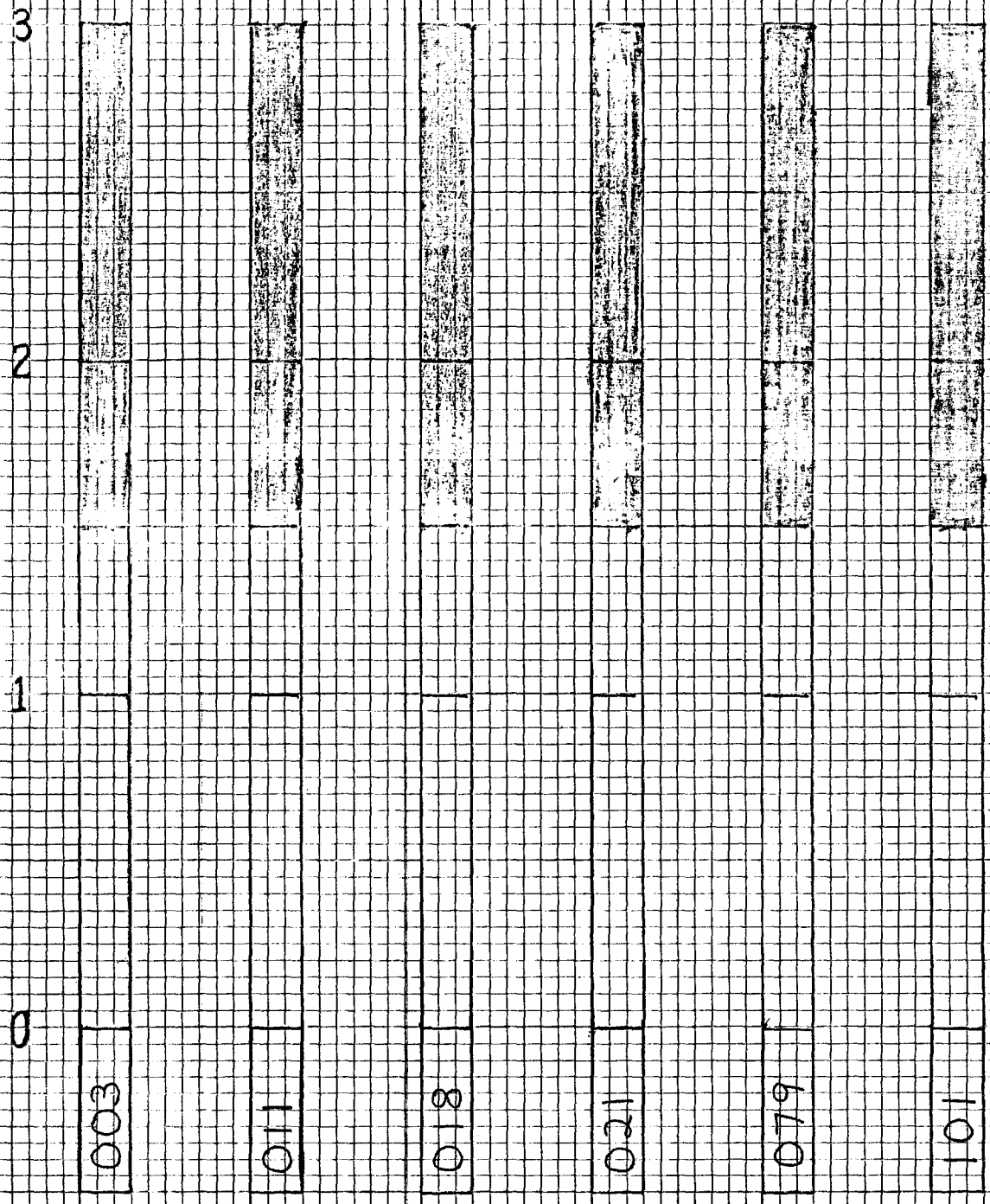

REMOTE VIEWER

Approved For Release 2000/08/08 : CIA-RDP96-00789R002000960003-2