

SESSION INFORMATION

- A. TARGET DATA:
 Task/Target No. : 92-55-C
 Session No. : 01
- B. PERSONNEL DATA:
 Source No. : 025
 Monitor's No. :
 Beacon/Sender No. :
- C. SESSION DATA:
 Date Task Recieved : 8 May 92
 Session Date : 15 May 92
 Start Time : 12:30
 Stop Time : 1:30
 Method Used : ERV
 Aids/Distractions (PIs) :
 Pre-session Hunches (AVs) :
 Date Summary Returned : 15 May 92
- D. EVALUATION DATA:
 Viewer's Estimate :
 Evaluator's Estimate :
- E. SESSION SUMMARY:

The target is a water basin. Water is flowing from it making this a beautiful site. A thundering loud noise can be heard at the target. Viewing from the outside, there is a structure with an aparatus present which has a block-flow-release factor. This site is for observation purposes.

This document is made available through the declassification efforts
and research of John Greenwald, Jr., creator of:

The Black Vault



The Black Vault is the largest online Freedom of Information Act (FOIA)
document clearinghouse in the world. The research efforts here are
responsible for the declassification of hundreds of thousands of pages
released by the U.S. Government & Military.

Discover the Truth at: <http://www.theblackvault.com>

Target Attribute Questions

SG1J

For: Enhancing Detection of Anomalous Cognition with Binary Coding

Name: [REDACTED]
 Trial Number: 92-55-2
 Date: 15 May 92
 Time: 2:00

Consider the following attributes and their definitions (where provided). Please indicate whether or not each of the attributes listed below is a *primary* part of the target for the trial number marked above. By "primary" we mean that the attribute is important for defining the overall ambiance of the target. Mark the "yes" box if the attribute is a primary part of the target or mark the "no" box if it is not.

| <u>ATTRIBUTES:</u> | <u>YES:</u> | <u>NO:</u> |
|---|-------------------------------------|--------------------------|
| Arch(es)/Dome(s) | <input type="checkbox"/> | <input type="checkbox"/> |
| Vehicle(s) (i.e., Any manmade means of conveyance.) | <input type="checkbox"/> | <input type="checkbox"/> |
| Stepped (i.e., The quality of being layered by degrees, as in stairs. This can be horizontal as well as vertical.) | <input checked="" type="checkbox"/> | <input type="checkbox"/> |
| Building(s) | <input type="checkbox"/> | <input type="checkbox"/> |
| Vegetation | <input checked="" type="checkbox"/> | <input type="checkbox"/> |



TASKING SHEET

SOURCE NO: 025

DATE: 8 May '92

SUSPENSE: 15 May '92
1200 hrs.

1. PROJECT NUMBER: 92-55-C

2. METHOD/TECHNIQUE: Method of choice

3. BACKGROUND: This is a "Hands" target.

4. ESSENTIAL ELEMENTS OF INFORMATION:

Describe the target

5. COMMENTS:

Optional Coordinates: 538118/729130

| ANALYTICAL VALUE | |
|-----------------------|-------|
| ELEMENT | VALUE |
| 1. Mini Submarine | 1 |
| 2. Water Landenter | 1 |
| 3. Harbor | 1 |
| 4. Research | 1 |
| 5. Research Personnel | 1 |

| CONCEPTUAL ELEMENT VALUE | |
|-------------------------------------|-------|
| ELEMENT | VALUE |
| 1. Object/hull shaped | 1 |
| 2. Marine/printed | 1 |
| 3. Water/Land (bay) | 1 |
| 4. Submersible | 1 |
| 5. Research Activity | 1 |

PROJECT NO. 92-55-C

EVALUATION RECORDS
PROFICIENCY PROJECTS

| Source | Evaluation Categories (For key elements) | Proficiency Coordinator (DT-8) | Analysis Specialist (DT-8) | Outside Reviewer () | Other |
|----------------|---|-----------------------------------|-------------------------------|-------------------------|-------|
| 018 | a. Concept/Generic | | | | |
| | b. Analytic labeling | | | | |
| 025 | a. Concept/Generic | 30% | | | |
| | b. Analytic labeling | 28% | | | |
| 049 | a. Concept/Generic | 12% | | | |
| | b. Analytic labeling | 11% | | | |
| 052 | a. Concept/Generic | | | | |
| | b. Analytic labeling | | | | |
| 079 | a. Concept/Generic | | | | |
| | b. Analytic labeling | | | | |
| — | a. Concept/Generic | | | | |
| | b. Analytic labeling | | | | |
| — | a. Concept/Generic | | | | |
| | b. Analytic labeling | | | | |
| — | a. Concept/Generic | | | | |
| | b. Analytic labeling | | | | |
| — | a. Concept/Generic | | | | |
| | b. Analytic labeling | | | | |

3.4

CPYRGT

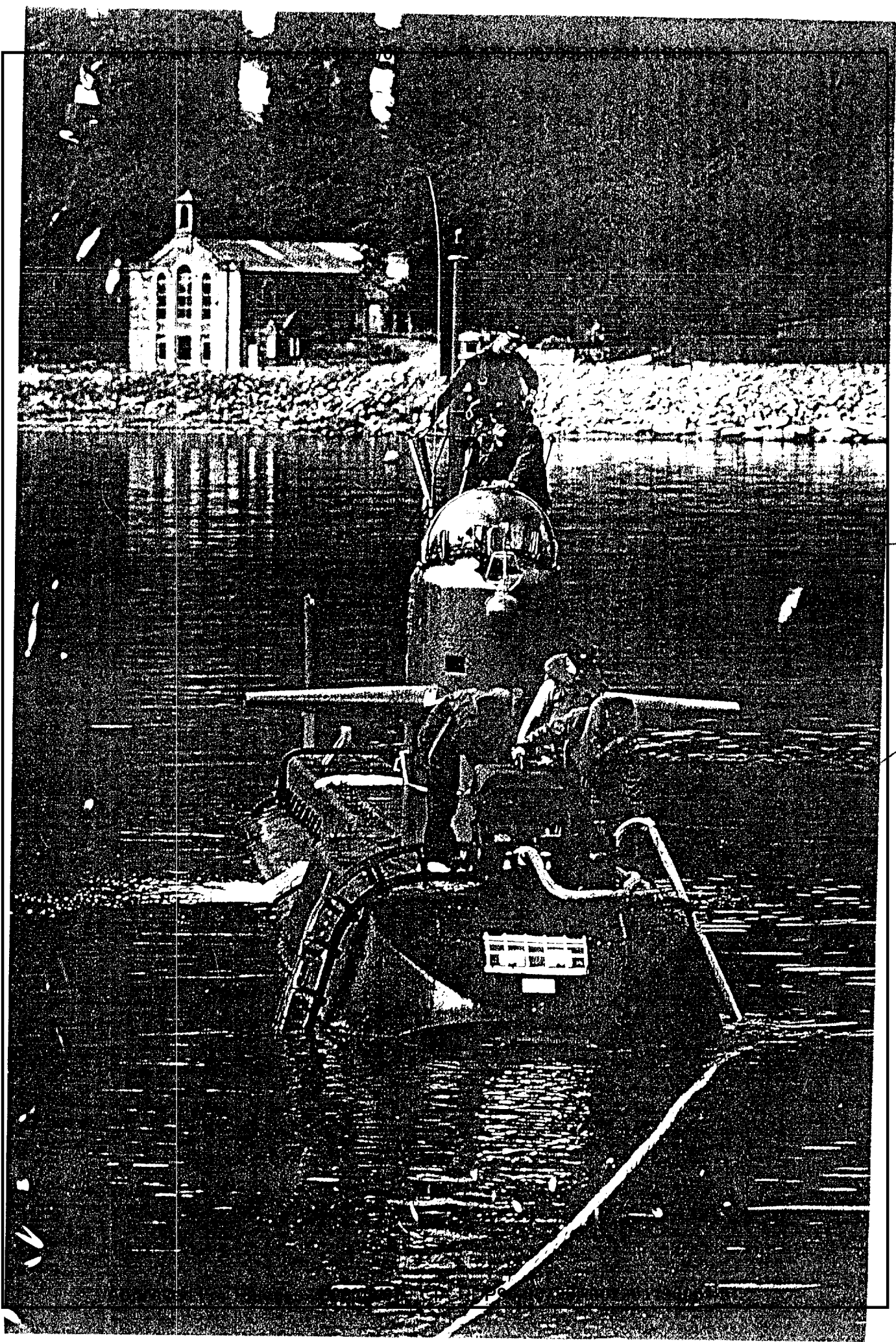

Red

Wet