

SESSION INFORMATION

- A. TARGET DATA:
Date: 16 JUNE 92
Task/Target Number: 92-36-C
Session Number: 01
- B. PERSONNEL DATA:
Source Number: C79
Monitor Number: _____
- C. SESSION DATA:
Session Start Time: 900
Session Stop Time: 930
Method Used: SAT
Distractions/Hunches: _____
- D. EVALUATION DATA:
Viewer Confidence (H/M/L): _____
Evaluator's Estimate: _____
- E. SESSION SUMMARY:

Site has low rolling hills and water. People are at the site enjoying themselves. There is a vehicle at the site. It looks as though something is in the water sideways. Site is enjoyable and peaceful. Blue and green and brown are the colors associated with the site. There is an object that is not quite circular with a few pointed edges. Object is not real big or real small.

This document is made available through the declassification efforts
and research of John Greenwald, Jr., creator of:

The Black Vault



The Black Vault is the largest online Freedom of Information Act (FOIA) document clearinghouse in the world. The research efforts here are responsible for the declassification of hundreds of thousands of pages released by the U.S. Government & Military.

Discover the Truth at: <http://www.theblackvault.com>

Target Attribute Questions

For: Enhancing Detection of Anomalous Cognition with Binary Coding

Name: 079
 Trial Number: 92-36-C
 Date: 5 June 92
 Time: 1200.

Consider the following attributes and their definitions (where provided). Please indicate whether or not each of the attributes listed below is a *primary* part of the target for the trial number marked above. By "primary" we mean that the attribute is important for defining the overall ambiance of the target. Mark the "yes" box if the attribute is a primary part of the target or mark the "no" box if it is not.

<u>ATTRIBUTES:</u>	<u>YES:</u>	<u>NO:</u>
Person/People	<input checked="" type="checkbox"/>	<input type="checkbox"/>
Vehicle(s) (i.e., Any manmade means of conveyance.)	<input checked="" type="checkbox"/>	<input type="checkbox"/>
Mountain(s)/Hill(s)	<input checked="" type="checkbox"/>	<input type="checkbox"/>
Tower(s)	<input checked="" type="checkbox"/>	<input type="checkbox"/>
Industrial/Technical	<input type="checkbox"/>	<input checked="" type="checkbox"/>



ANALYTICAL ELEMENT	VALUE
1. BOGS/ PLANTS PLANTS	1
2. LAND WATER INTERFACE	1
3. ISOLATION	(
4. IRRIGATION	1
5. FOREST BACKGROUND	1

CONCEPTUAL ELEMENT	VALUE
1. LAND WATER INTERFACE	1
2. FOREST BACKGROUND	1
3. RECTANGLES	1
4. GROWTH/PLANTS	1

Overwritten by OP

Reopened on 5 Jun 92 at Wanda's request

TASKING SHEET

SOURCE NO. _____

DATE 24 APR '92

SUSPENSE: 1 May '92
1200 hrs

TASK NUMBER: 92-36-C

METHOD/TECHNIQUE: Method of Choice.

TARGET DATA:

1. DESCRIBE KEY TARGET FEATURES:

- Include forms, shapes, densities, dimensional aspects, colors, Dynamics.
- Provide an overhead, ground-level perspective.

2. IDENTIFY KEY TARGET CONTENT:

- Describe purpose, function, and people at the site (if any).
- Other: _____

3. PERSONALITY TARGET:

- Address physical, mental, emotional, intellectual and philosophical and professional aspects of target personality.
- Describe avocations and dominant interests.
- Describe notable accomplishments ascribed to the target personality.

4. DESCRIBE THE TARGET:

5. OPTIONAL COORDINATES: 491836/521069

6. COMMENTS:

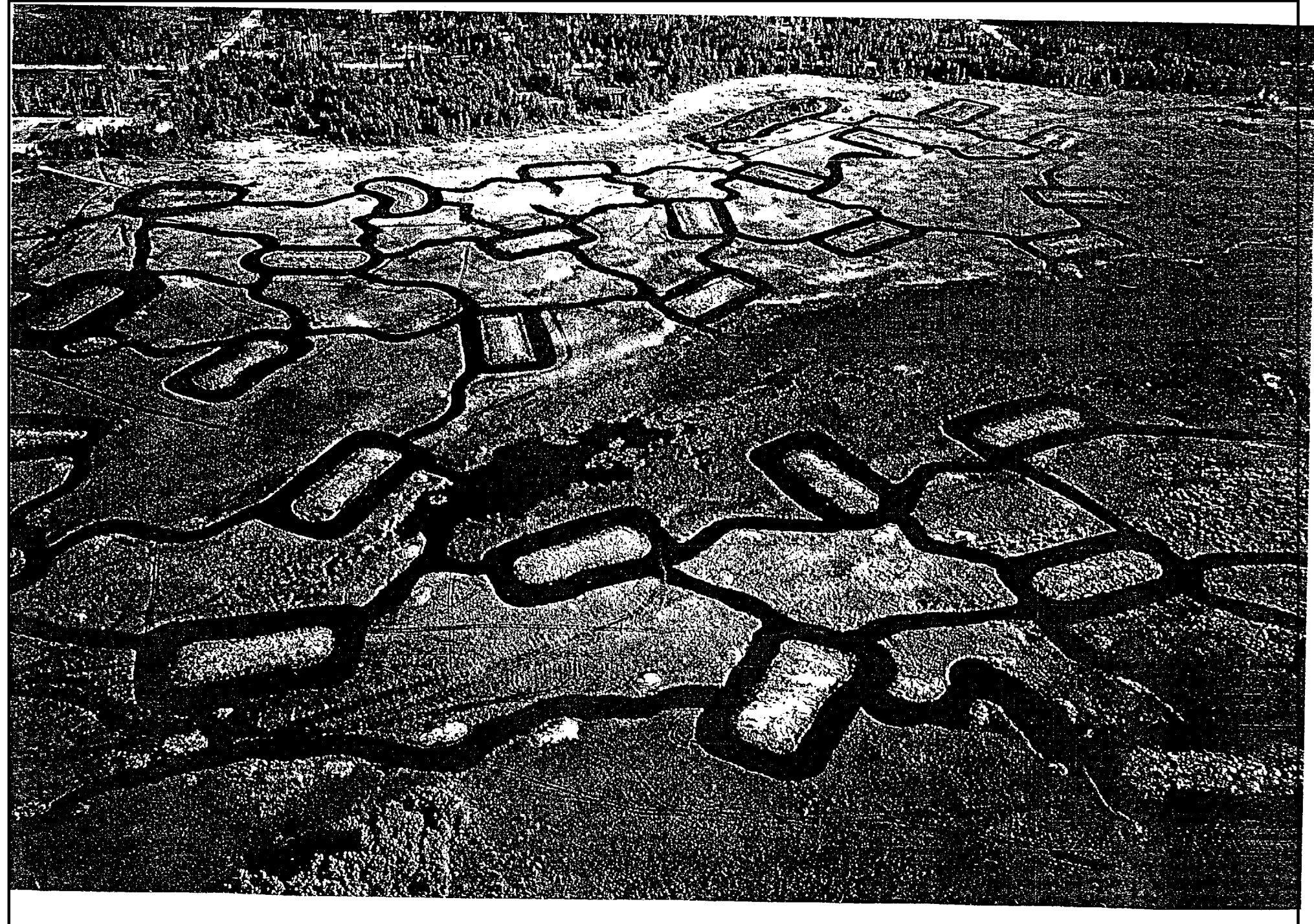

10-1

EVALUATION RECORDS

PROFICIENCY PROJECTS

Source	Evaluation Categories (For key elements)	Proficiency Coordinator (DT-S)	Analysis Specialist (DT-S)	Outside Reviewer ()	Other
018	a. Concept/Generic	/ /			
	b. Analytic labeling				
025	a. Concept/Generic	42%			
	b. Analytic labeling				
049	a. Concept/Generic	97%			
	b. Analytic labeling				
052	a. Concept/Generic	/ / /			
	b. Analytic labeling				
079	a. Concept/Generic	18%			
	b. Analytic labeling				
—	a. Concept/Generic				
	b. Analytic labeling				
—	a. Concept/Generic				
	b. Analytic labeling				
—	a. Concept/Generic				
	b. Analytic labeling				
—	a. Concept/Generic				
	b. Analytic labeling				