

SESSION INFORMATION

- A. TARGET DATA:  
 Task/Target No. : 92-26-0  
 Session No. : 1
- B. PERSONNEL DATA:  
 Source No. : 052  
 Monitor's No. : None  
 Beacon/Sender No. : None
- C. SESSION DATA:  
 Date Task Received : 12 March 92  
 Session Date/Time : 12 March 92, 0950-1020  
 : 13 March 92, 1020-1130  
 Method used : CRV  
 Aids/Distractions (PIs) : Yes  
 Pre-session hunches (AVs) : Person  
 Date Summary Returned : 13 March 92
- D. EVALUATION DATA:  
 Viewer's Estimate :  
 Evaluator's Estimate :
- E. SESSION SUMMARY:

Target is a male person with brown hair, dark eyes, and a "whinny voice". There is something strange about his nose; it is turned upwards, or it is long, or something about a sense of smell. He is not a nice person. He is cold and indifferent. He is wearing a soft cap/or hat and is usually not smiling. He has a square face and walks bent forward a little.

His right pocket of his shirt or jacket seems to be important. It is possible that he is carrying something of importance in it. He is carrying a metal object, intended as a weapon. It is possible that this object is a shotgun or revolver, (that has been fired and is intended to be used again).

Target person's surroundings include two tall, rectangular-shaped, skyscraper-like buildings. These two buildings are close to a Burger King restaurant. One can see the Burger King sign on the right when facing the buildings. The building on the left seems to be the most important, specifically the 5th or 7th floor. It is possible that target person is currently there or that he lives there. Possible location: Southern part of the United States. The color most evident is red.

This document is made available through the declassification efforts  
and research of John Greenewald, Jr., creator of:

# The Black Vault



The Black Vault is the largest online Freedom of Information Act (FOIA) document clearinghouse in the world. The research efforts here are responsible for the declassification of hundreds of thousands of pages released by the U.S. Government & Military.

**Discover the Truth** at: <http://www.theblackvault.com>

052

12 March 92

Ft. Meade

CRV

Solo

0950

PI: Yes. Including  
Frustrations of past targets.  
Not getting any targets correct  
and now an op.  
Hope to get this one.

AV: person

92-26-0

A. Loop  
hard  
B. —

ADL BK  
yesterday's  
Nevin target  
started out as  
a Loop.

could it have  
been a person

92-26-0

miss bk

92-26-0

A. Loop  
hard

B. —

92-26-0

A. Loop  
hard

B. —

92-26-0

A. Loop  
hard

B. —

ADL BK  
Person >

92-26-0

A. Loop  
hard, —

B. —

AOL BK  
Male person?

AOL BK  
I forgot my  
ideogram  
for person???

AOL BK  
Leliot gram.

92-26-0

A. Loop  
hard  
B. —

92-26-0

A. Loop  
hard  
B. —

92-26-0      ◦

A. Coop  
travel  
B. —

S2

Red  
Blue

Back of neck

AOLBK  
Male person



Bright color (Blue, green)  
Many people yellow  
Red

AOLBK  
Burger King  
Sign

Sense of smell  
Blue

AOI BK  
English  
Accent

Curved nose curved up

·  
·  
·  
·

BK

1020

19 March 92

1020

92-26-D •

A. Loop  
hard  
B. —

92-26-D •

A. Loop  
hard  
B. —

HOLBK

Person

92-26-D •

A. Loop  
hard  
B. —



32    O    AI    EI    T    I    AOL    A/S  
(Target)

. Cold  
Blue  
Red

AOL  
Weapon  
Shotgun  
Rifle/Gun

~~AI~~  
(Target)

A/S. Something about a person with a weapon.  
A Rifle or gun of some sort. Shooting, murder?

CONF. BK  
?

32 D AI EI T I ADL ALS  
(Target)

Cold  
Black  
Dark



Metallic Smell

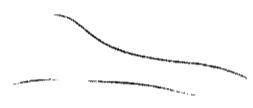

(Person)

5'4 1/2 Target person is a man with short brown hair, wearing a soft cap/hat. There is something strange about his nose, it is turned upwards or long or something.

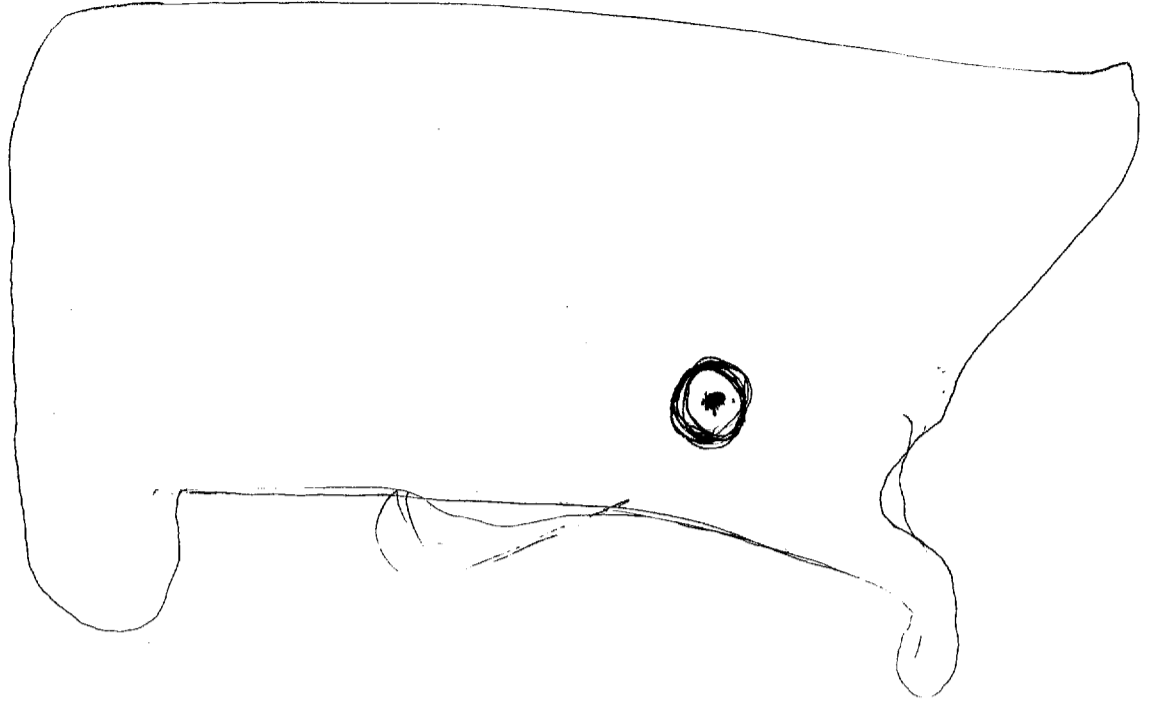

Target is located in south of  
United States

92-26-0

56 sketch



8C

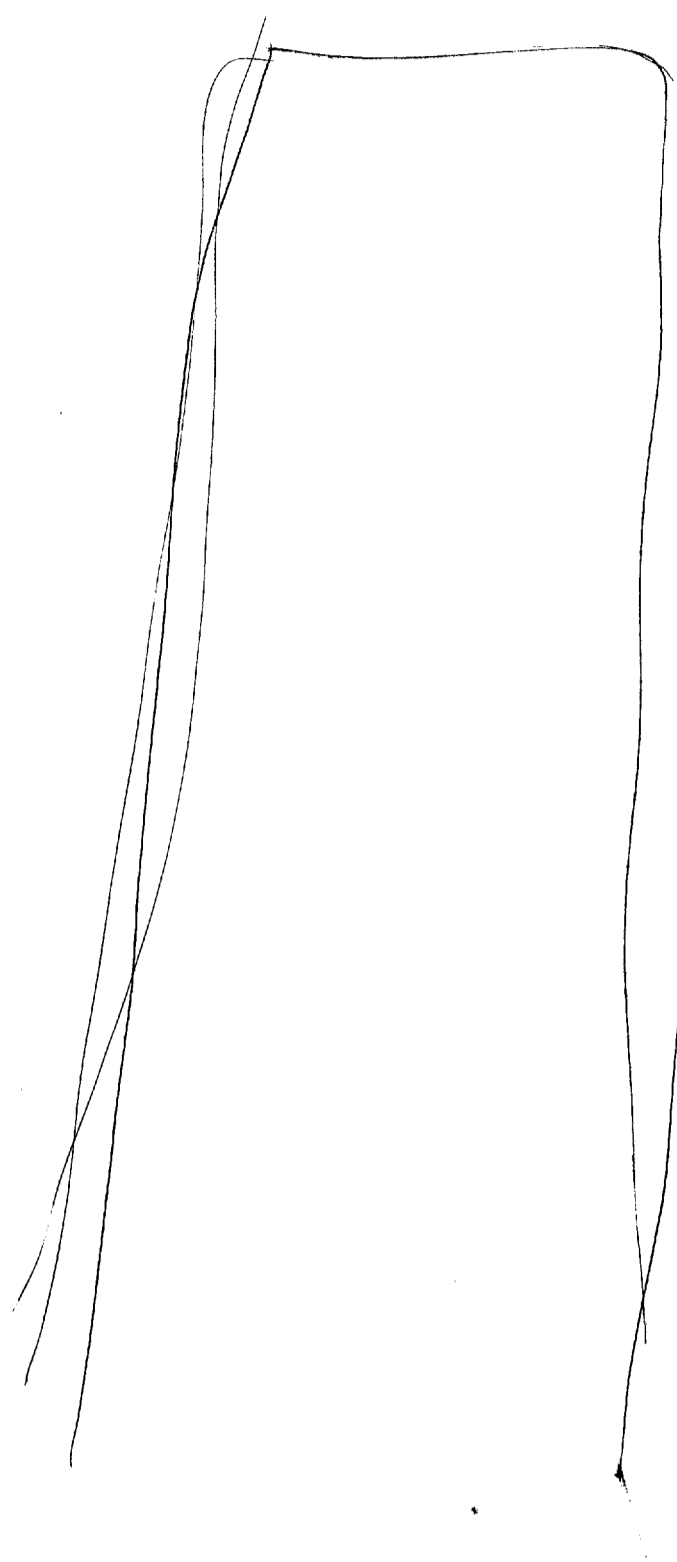
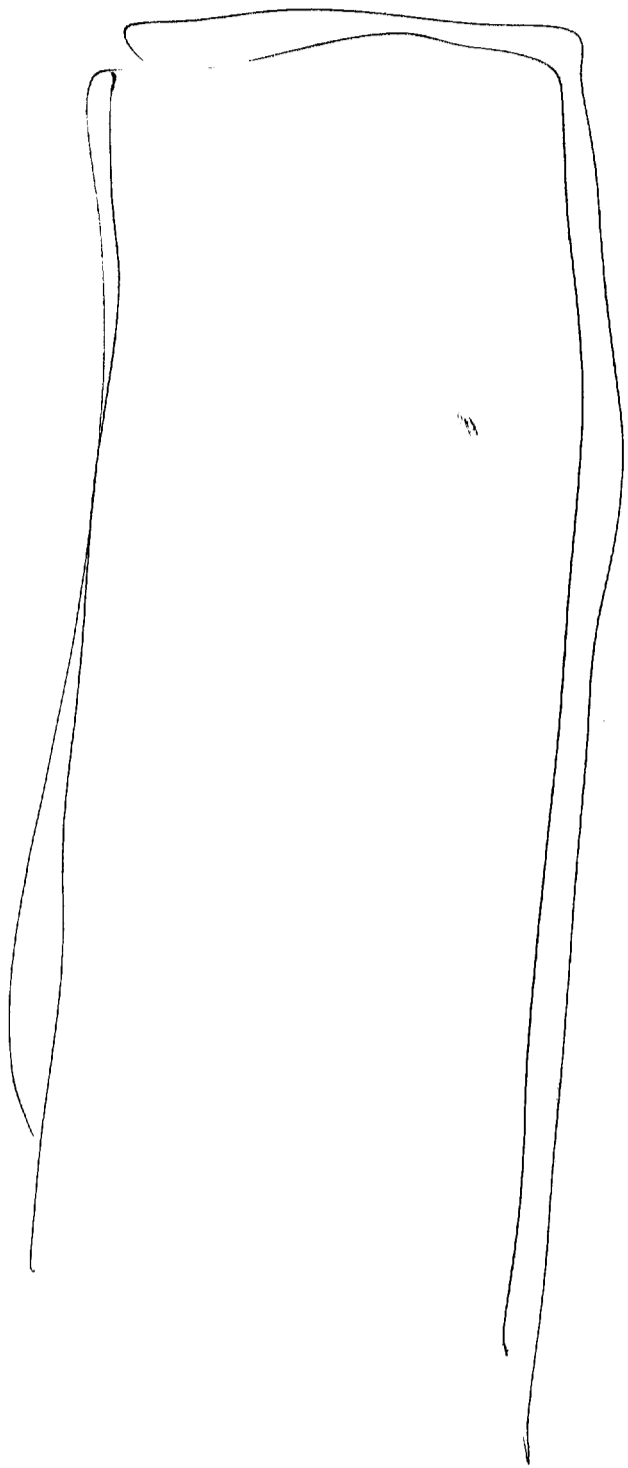

92-26-0

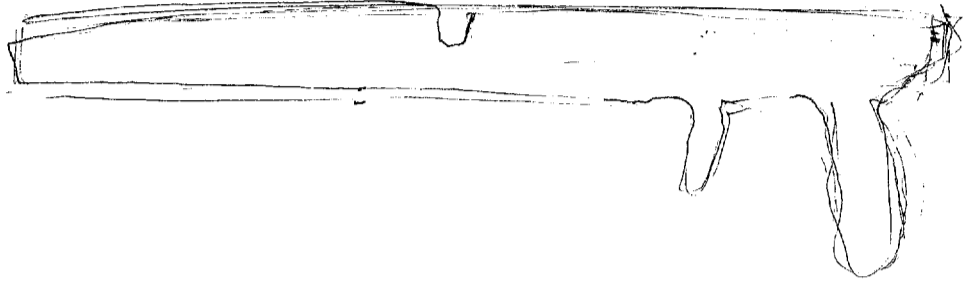

Metal  
Weapon.

5/12

He is not a nice person. He is cold.

He has dark eyes and walks kind of bent forward. He is not smiling.

He has a <sup>right</sup> pocket on his shirt or jacket that seems to be important, as if he has something significant in it.

He is carrying a metal object.

It is possible that this object is a ~~knife~~ ~~or~~ shotgun or revolver. It has been fired. It is intended to be used again.  
murder?

(Target person)

Reel  
Cold Feet

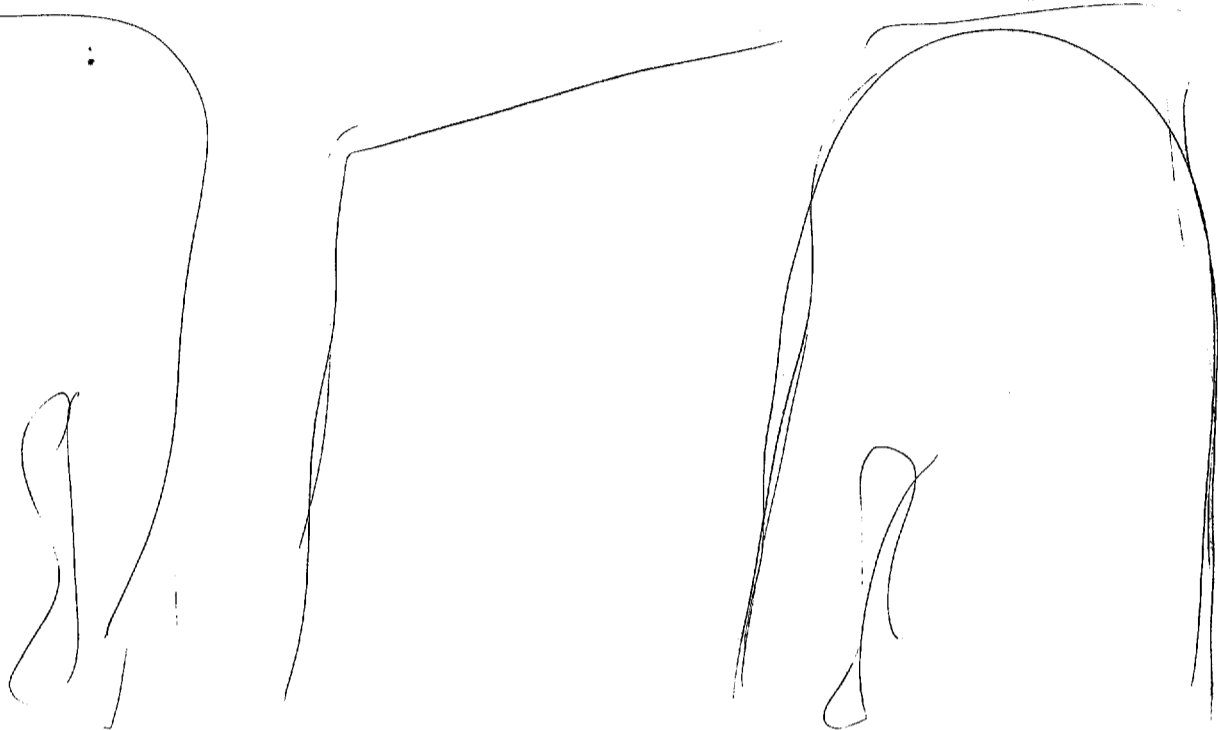



32

D

AI

EI

T

I

AOL

A/S

(Target Person)



Whiney voice

(Hair)

down

(Eyes)

Dark

Square face

blue



32

D AI EI T L AOC A/S

(Target)

Engine fire?



(Surroundings)



A/S  
City -  
Structures

32 D AI ET T I AOC A/S

(target)  
(Surroundings)



A/S  
burger  
King  
sign  
red/yellow  
Burger



32 O AI EI T I AOL AS

(Target Person Surroundings)

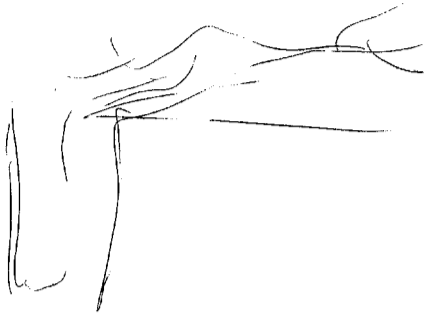

AS House or Apt near Burger King  
Restaurant. Can see  
BK sign when facing Building  
"somebody got lost, stabbed, head rolling"  
white egg shaped

*[Faded handwritten notes]*

D HZ EZ T I AC AS

(Surroundings)



34 1/2 Tall Building.

There are 2 tall buildings -

Target is in one on the left.

on either the 5<sup>th</sup> floor or the 7<sup>th</sup> floor.

~~Target~~

(Target)

Reel

S6  
sketch

in left

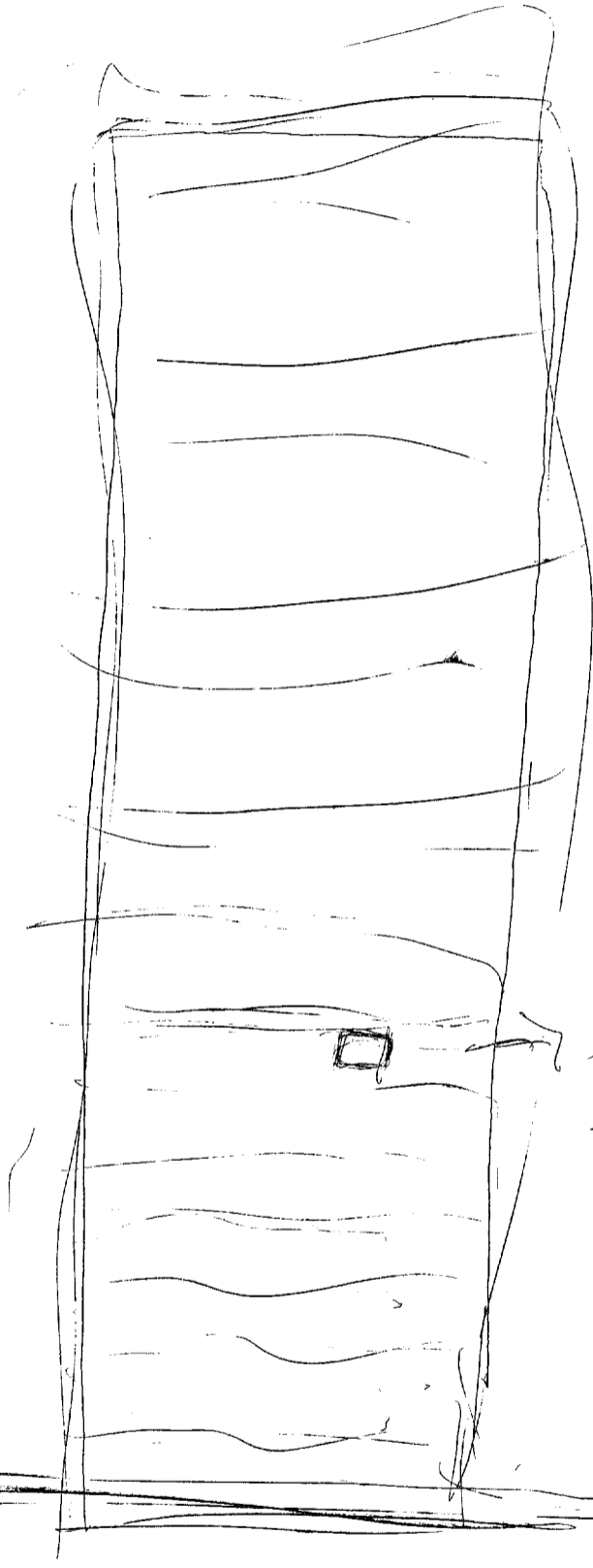

on 5<sup>th</sup> or 7<sup>th</sup> floor  
of high rise  
Building -

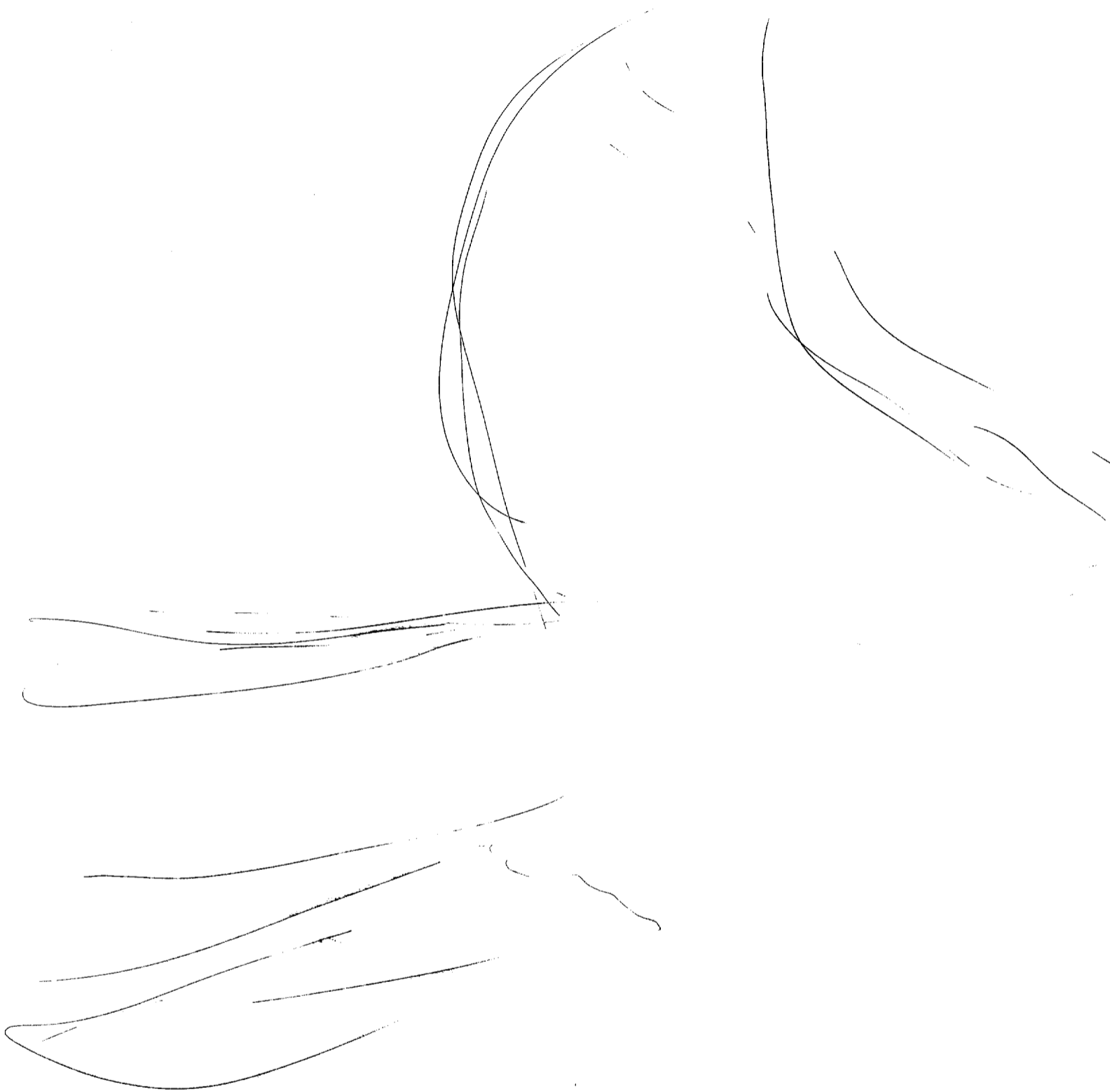

Summary

Target person is a man with ~~dark~~ brown hair, dark eyes, wearing a soft cap/hat. There is something strange about his nose, it is turned upwards or it is long or he has a very good sense of smell.

He is not a nice person. He is cold and indifferent. He is usually not smiling. ~~He is~~ He has a square face and walks bent forward a little. He has a "whiney" voice.

He has a right pocket on his shirt or jacket that seems to be important; it is possible that he is carrying something of importance in it. He is carrying a metal object.

(It is possible that this object is a shotgun or revolver that has been fired and is intended to be used again)

— He is located in the southern part of the United States. His surroundings include two ~~large~~ tall, <sup>rectangular,</sup> skyscraper-like buildings close to a Burger King restaurant. One can see the burger King sign on the right when facing these two buildings. ~~He seems to be~~ The building on the left seems to be most important. There is something important about the 5<sup>th</sup> or 7<sup>th</sup> floor. It is possible that he lives there.

The color red is important

END possible  
-1130