

SESSION INFORMATION

- A. TARGET DATA:
 Task/Target No. : 94-227-0
 Session No. : 01
- B. PERSONNEL DATA:
 Source No. : 049
 Monitor's No. : NA
 Beacon/Sender No. : NA
- C. SESSION DATA:
 Date Task Received : 24 MAR 94
 Session Date : 25 MAR 94
 Start Time : 1230
 Stop Time : 1300
 Method Used : CRV
 Distractions (PIs) : Nausea; headache; discouraged
 Pre-session Hunches (AVs) : None
 Date Summary Returned : 28 MAR 94
- D. EVALUATION DATA:
 Viewer's Estimate :
 Evaluator's Estimate :
- E. SESSION SUMMARY:

SG1B

The target, [REDACTED] is a middle-size freighter (see sketch #1). It feels fairly new, this may come from it's seemingly "new" outward appearance. It feels like a solid and very heavy boat. It's current and/or intended course is in a north-northwest direction. This is based on the perception that land can be just seen from the port side of the vessel.

The location of interest onboard occurs within the foredeck portion of the vessel. It is a location where a number of wooden slats or boards have been recently placed (see sketch #2). This location is about half way between the deck and waterline, starboard and close to the bow. Metal stairs lead up to this compartment from the back; all other access feels sealed off right now.

The location of interest (sketch #2) is described as follows:

- it is a "room" with wooden boards along the wall and the floor feels as if it has been built up with wood as well; the wood feels like it has been recently placed here and an attempt has been made to "age" the boards with something reminiscent of "dirty paint".

- the starboard/bow corner of this "room" does not feel right; it doesn't feel as solid or dense as the rest of the vessel.

This document is made available through the declassification efforts
and research of John Greenewald, Jr., creator of:

The Black Vault



The Black Vault is the largest online Freedom of Information Act (FOIA)
document clearinghouse in the world. The research efforts here are
responsible for the declassification of hundreds of thousands of pages
released by the U.S. Government & Military.

Discover the Truth at: <http://www.theblackvault.com>

- there are long tubes or pipes lying on the "floor" and parallel to the starboard wall.

- objects which appear as "half barrels" are clustered in the same starboard/bow corner as mentioned above. These "half barrels" feel heavily constructed of metal; green; the caps or lids are faded black.

- the forward or bow-ward wall is very solid and feels like very dense metal; the lower left corner of this wall doesn't feel as solid as the rest of the wall, as previously mentioned.

Other characteristics associated with this vessel and it's current actions include:

- a number of large, flat sheets of dark material; these occur in very heavy stacks.

- regular sized barrels or drums grouped in 4's and banded together; these are black with either white or yellow.

- at least one object which has the appearance of a detached aircraft wing (see sketch #3). Something doesn't feel right about the wing-shaped object(s): the "filler" substance, i.e. foam/whatever, feels too heavy and too solid.

- the letters **C O N C A**

- large, white bags which contain a powdery substance i.e. flour, lime or fertilizer, etc.

- a very large light mounted on the superstructure reminiscent of a search light.

- a flat topped vessel nearby which feels almost abandoned; it has crates with coverings, large cable wenchers and "more stairs than feels normal".

2)

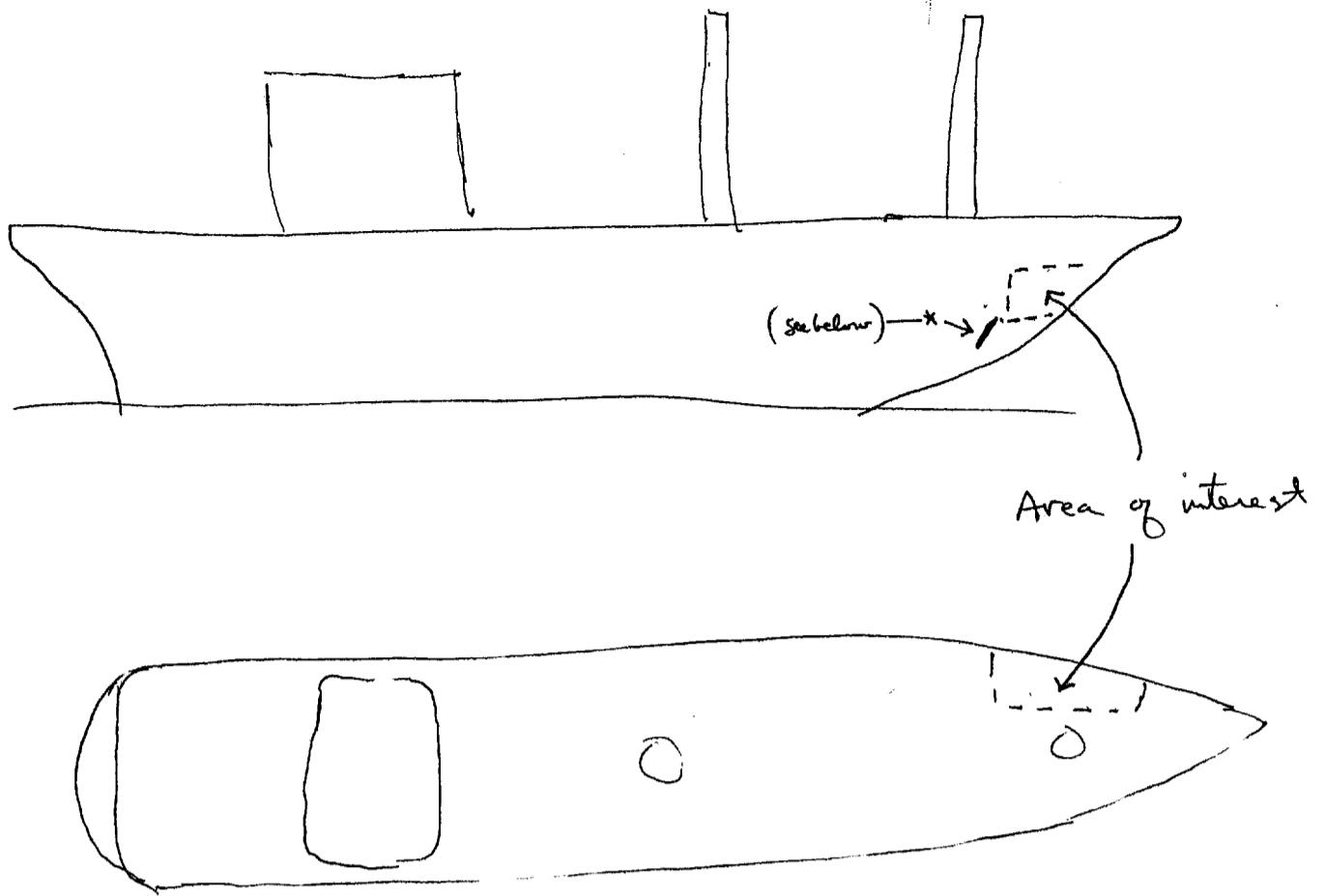

Area of interest is about half way between deck and waterline, starboard $\frac{1}{2}$ close to the bow.
* = metal stairs lead up to compartment; other access is sealed off.

- ① Wooden boards vertically placed
- ② Long tubes of pipes parallel with wall.
- ③ "Half" barrels; feel like heavy metal construction; green; caps are faded black.
- ④ Solid wall, feels metal; bow ward wall of compartment.
- ⑤ Area of wall that doesn't feel as solid as rest of wall

→ Bow

STAR BOARD WALL OF VESSEL

Solid wall feels metal

④

⑤

Feels different
Not as solid as rest of wall

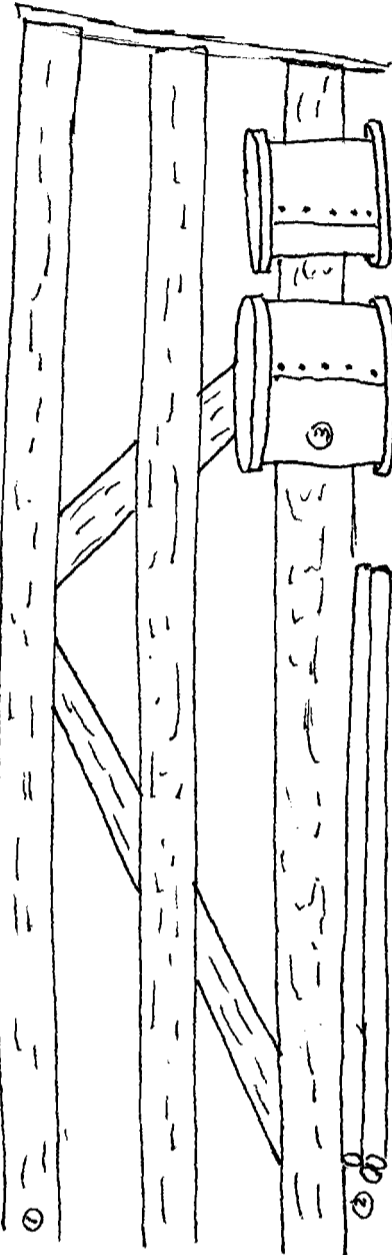

- Something does not feel right in this corner of area;

* "Room" has wooden boards along wall; also floor; feels new with an attempt to "age" boards with something like "dirty paint".
 STARBOARD - Bow corner of area doesn't feel right; not as solid or dense as rest of vessel.

overhead



side

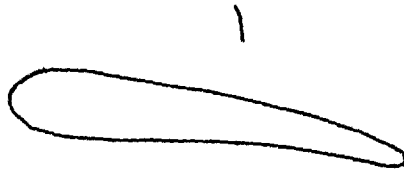

- wing-shaped object(s)



- U/I box with "hood" (?)