

Paul
16 Feb-88
Fr. Weale, and
Ed
1319

This document is made available through the declassification efforts
and research of John Greenewald, Jr., creator of:

The Black Vault



The Black Vault is the largest online Freedom of Information Act (FOIA)
document clearinghouse in the world. The research efforts here are
responsible for the declassification of hundreds of thousands of pages
released by the U.S. Government & Military.

Discover the Truth at: <http://www.theblackvault.com>

42 use
chills

white
room
boring
quiet

enveloped
open
boxy
rectangular

hard
flat
sunny
red
black
green

AI
unpleasant
smell

Smell

Stink
wasps

white
red
dizzy

Equalized

Site like area underrepresented not quite abandoned, but people don't
wander around or congregates in groups. Person or w/ of structure
"like" guarding watching based on the but necessary because we
know when something is going to happen.

N
↑

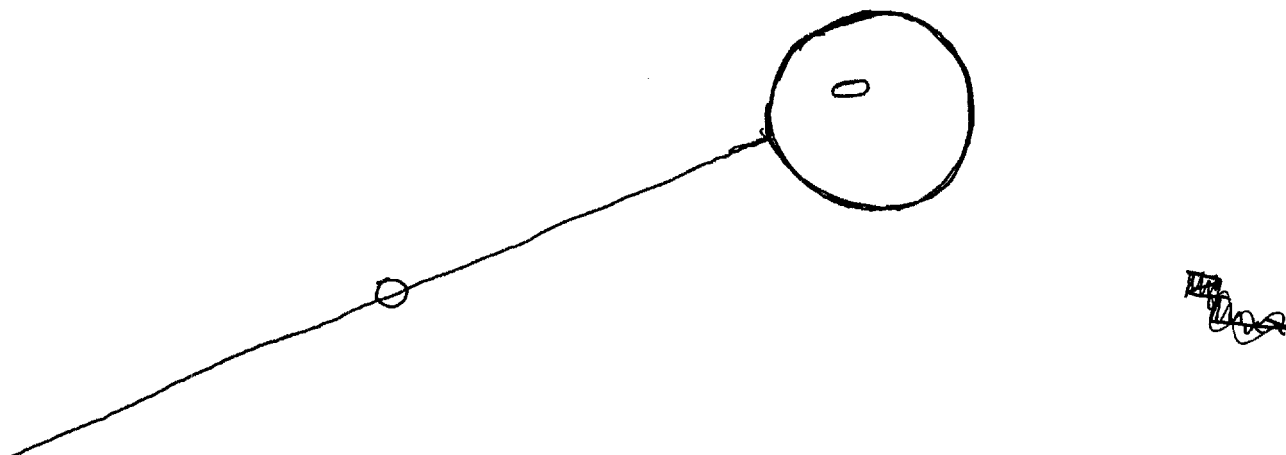

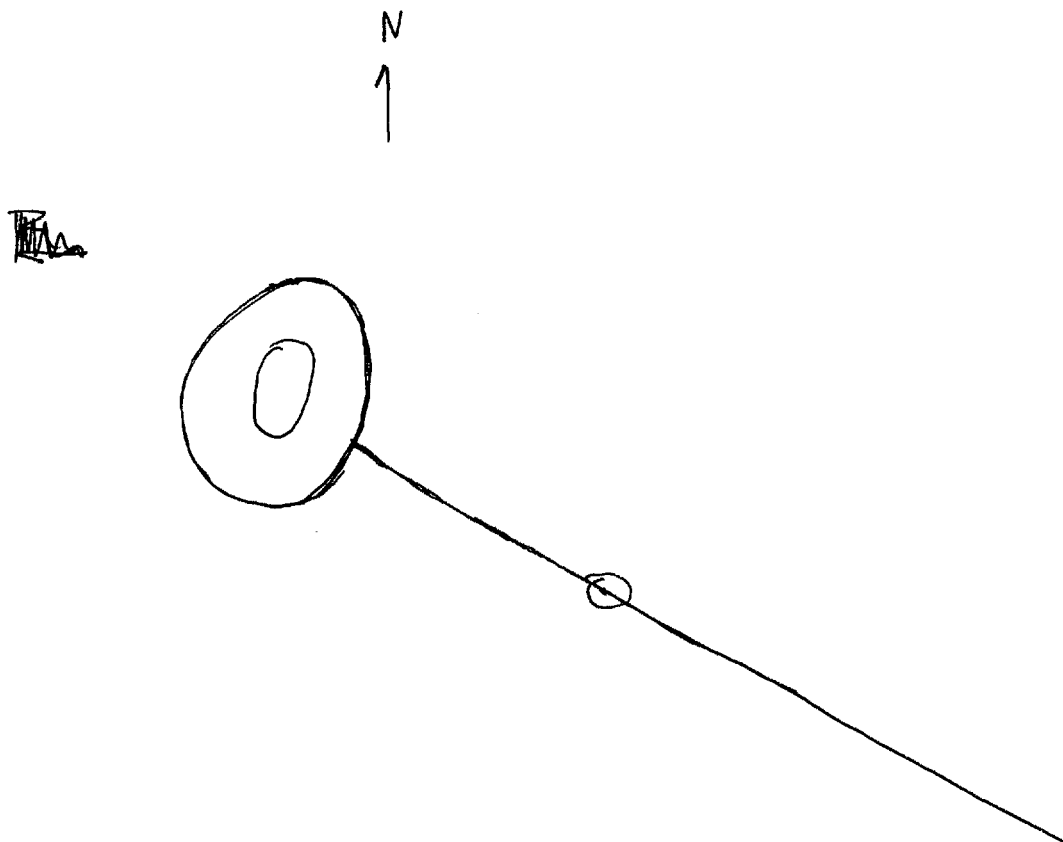

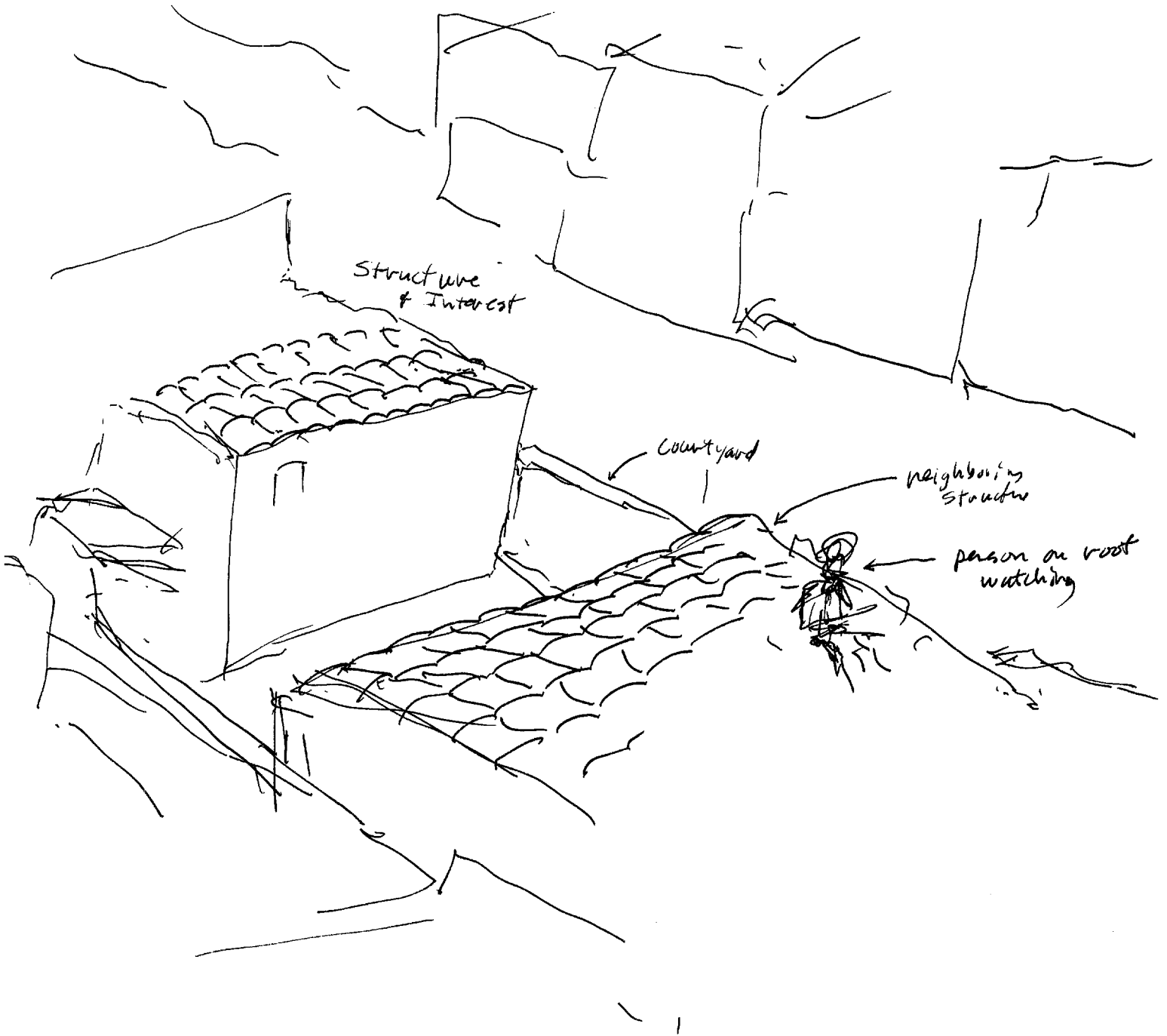

52

SUJ

WOL HLB

nearby Structure (c)



nearby structure
(hand marks)

hazy
misty
slow speed

Trapped sounds

See's round tall structure not occupied "like" stage;
WOL/S Water tank on stilts - (INDICATE)

Structure

masons

domed
rounded
old
archway

cool
dim
structures
inside

54 1/2 lots of structures all jumbled around - very structurally congested urban area

Plaza

flat

cobbled

dusty
hot
sunny

AZ Blue
chills

inside (c)

rooms

light
colored

walls

small

54 1/2 like a 2-3 floor dwelling. Dirty, practically empty - hot lots of furniture. A few people. One room with permanent residents. Spend most of time here. Bored. Tired. Time days on. I started. Cutoff. Holding heads in hands.

stairs

54 1/2 "like" location is not where anyone would expect

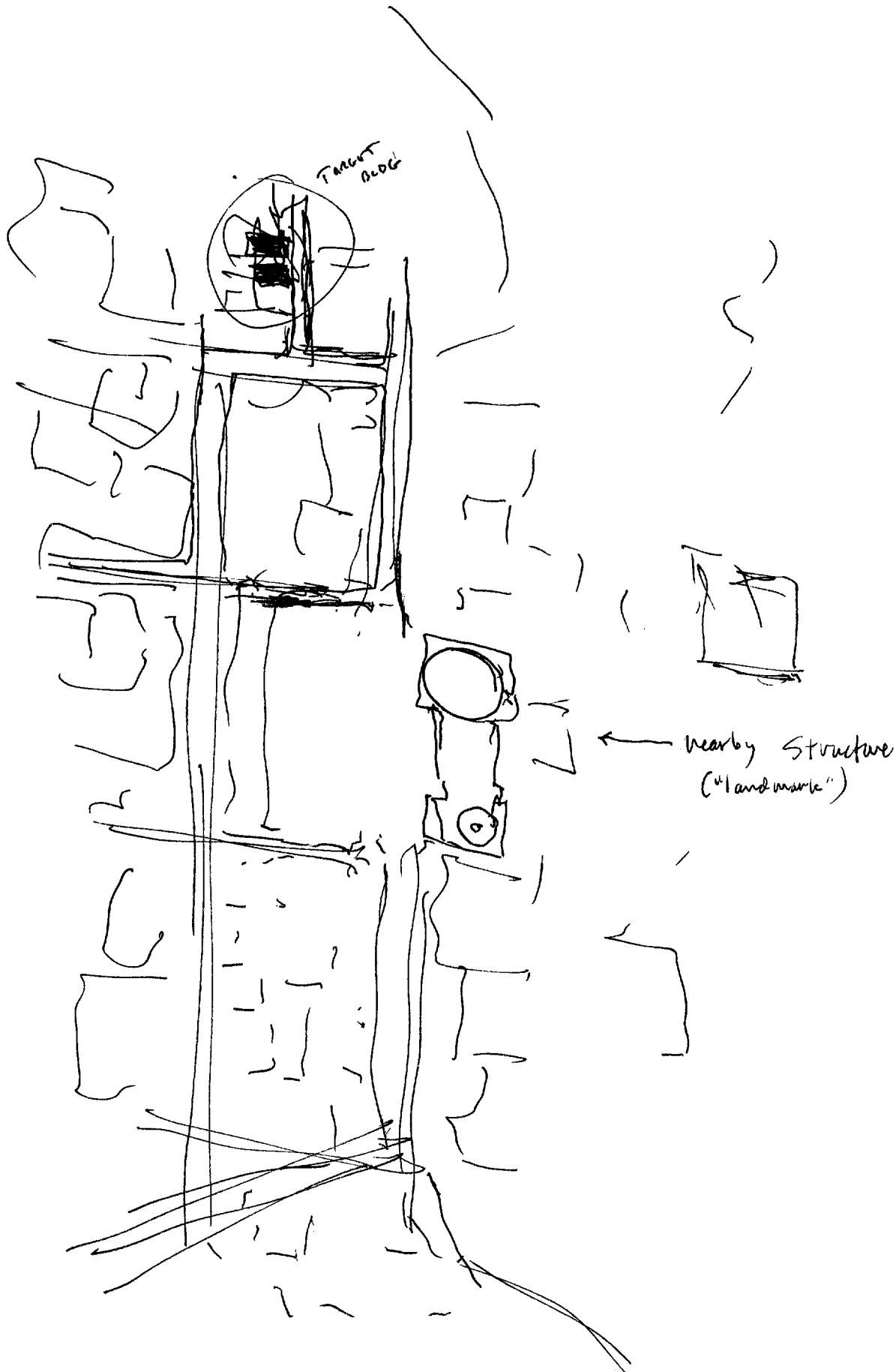

Handwritten scribbles

Street/along

front

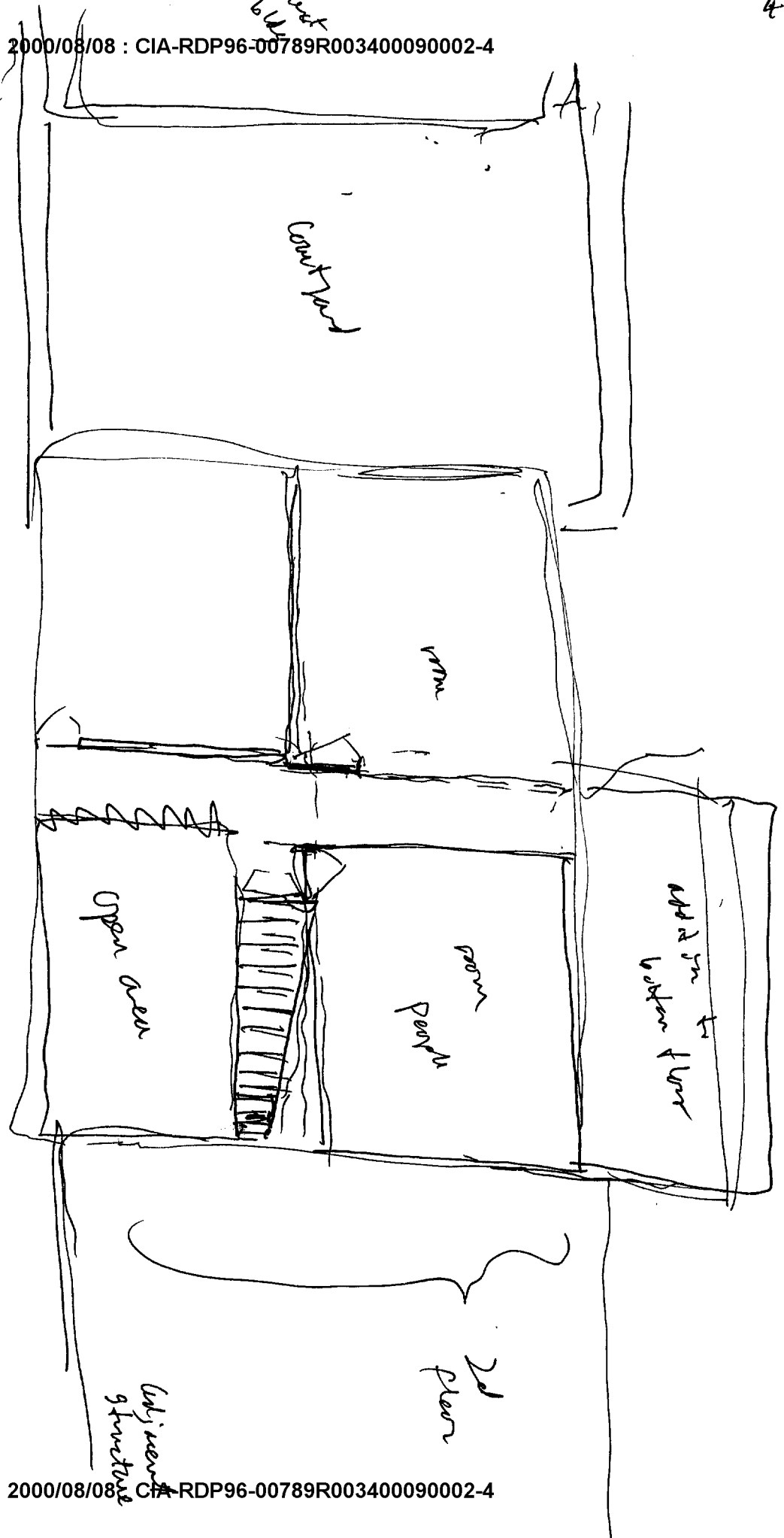

entrance

N

C

