

*Phase II  
Location  
aboard  
ship.*

~~SECRET~~/NOFORN

PROJECT SUN STREAK

WARNING NOTICE: INTELLIGENCE SOURCES AND METHODS INVOLVED

PROJECT NUMBER:	9003-II	SESSION NUMBER:	2
DATE OF SESSION:	900209	DATE OF REPORT:	900209
START:	1440	END:	1510
METHODOLOGY:	CRV	VIEWER IDENTIFIER:	003

1. (S/NF/SK) MISSION: Describe the target vessel and the contraband drugs it is carrying. Describe the location of the contraband on board and how it is packaged.

2. (S/NF/SK) VIEWER TASKING: Encrypted coordinates. In session cues included: "Contraband," "draw an outline of the ship and show the location of the contraband," "describe the area surrounding the contraband."

3. (S/NF/SK) COMMENTS: 003 showed all the physical behaviors of a viewer on signal line.

4. (S/NF/SK) EVALUATION:

5. (S/NF/SK) SEARCH EVALUATION:

MONITOR: 095

HANDLE VIA SKEET CHANNELS ONLY

~~SECRET~~/NOFORN

CLASSIFIED BY: DIA (DT)  
DECLASSIFY: OADR

This document is made available through the declassification efforts  
and research of John Greenewald, Jr., creator of:

# The Black Vault



The Black Vault is the largest online Freedom of Information Act (FOIA)  
document clearinghouse in the world. The research efforts here are  
responsible for the declassification of hundreds of thousands of pages  
released by the U.S. Government & Military.

**Discover the Truth** at: <http://www.theblackvault.com>

Working paper

Proj. no: 9003-II  
Date: 9 Feb 90  
Viewer: 003  
Session: 002  
Monitor: 095  
Time: 1440-1510

Summary of Information

Vessel seems to be a small to medium motor ship of some type. It is some sort of working vessel, rather than a pleasure craft. There are booms and masts, <sup>hoists</sup> and a large array of cables moving past each other diagonally, together with much deck clutter and machinery. There are at least two sections to the superstructure, one apparently atop the other, and roof lines and dividing lines between superstructure layers curve inward, like some sort of combing. There are several round portholes in the upper section of the superstructure. Superstructure is predominantly white or very light in color. A pale yellow color is also present.

A cue of "contraband" brought the impression of two types-- one is grey-green, musty, leafy, with a flat, dry, choking sort of taste (suggesting, of course, marijuana); the other is lumpy, hard, and crumbly, crystalline, and white, reminiscent of hard, lumpy sugar or salt where quantities of small, damp crystals have lumped together & dried that way. It has a caustic taste, smell & feel, and is sharp and bitter. The grey-green stuff appears to be enclosed in more or less loose oblong brick-shaped portions and wrapped individually in a shiny, grey translucent plastic material. The white stuff is in large, heavy-duty plastic

bags/liners inside stiff-walled containers that seem to be rounded, suggesting large cardboard drums or barrels. Large, stiff boxes may be used as well, though that seems less certain. Material in question is being carried in what seems to be the regular "hold" of the vessel (see sketch, p. 8a), and there is a sense that access to this area is from above. The people involved do not intend any serious attempt to hide or secrete the material; they have the attitude that if they are stopped, the stuff will be found no matter what, so why bother. Material is, however, stowed in "lots" of up to perhaps a few hundred pounds interspersed with other objects and cargo. These other articles seem to be crates, boxes, etc., though there is one tarp-covered object that has rounded areas, is smooth, shiny, metallic, with glass portions, suggestive of an automobile. The hold area is not completely full--the whole floor area seems more or less covered, but the cargo extends only about half-way up the sides.

Handle Via SKEET Channels Only

~~SECRET~~

Paul  
7 Feb 90  
Fitzgerald  
Grab,  
144

2005 24

9726 44

— D —

A. area  
pat  
wall  
fire  
B. into

A. board  
wall  
board  
side  
B. study

White  
tan  
grey  
Lamp  
wood  
shiny  
dull  
Swords  
Unway  
prints  
Wipe

*morning around  
makes me dizzy*

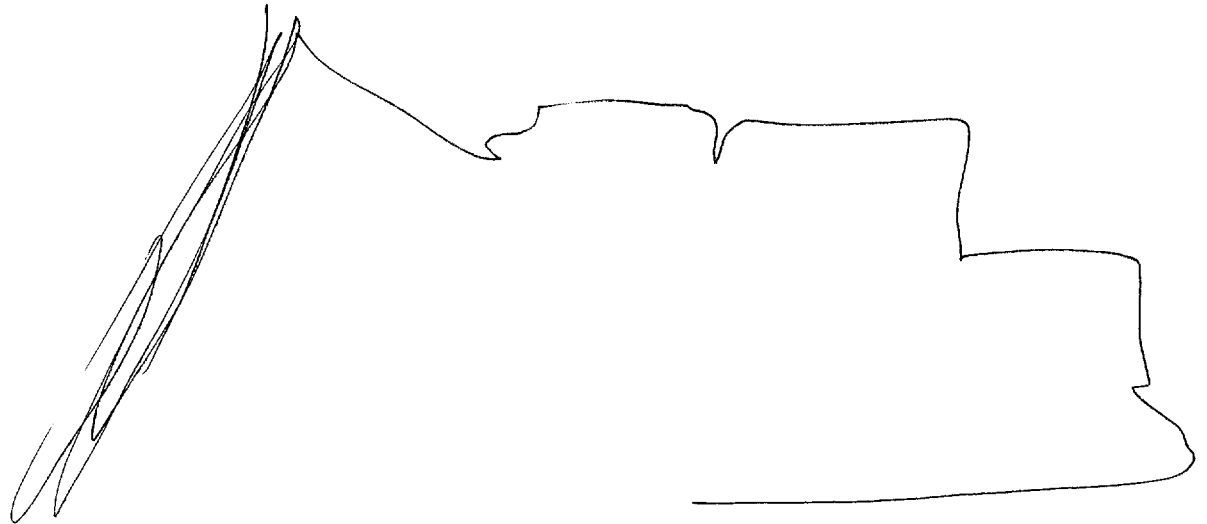







S-2

D A2 B1 T I #2 GHS

white  
body  
yellow

rounds  
tail  
thin  
syrinx  
flat  
moving  
fuzzy  
bumpy feet

Stunt

#3  
Bert

round  
slimy  
wad

u idare

long  
thin  
heavy

diagonal  
upside  
table

52

D H2 FZ T I AL #5

poles

Uatruka  
anglan

Self Lots more lines + poles than on  
other kind of craft.

H2 Bk  
chilly

Self 2 sections to Superstructure -  
one atop other. Curved over combing  
At very lines

Self/#5 Small-medium sized motor ship  
of same sort. Work-oriented, not pleasure

lots of deck machinery, lines, masts/hoists  
cluttered deck

6a

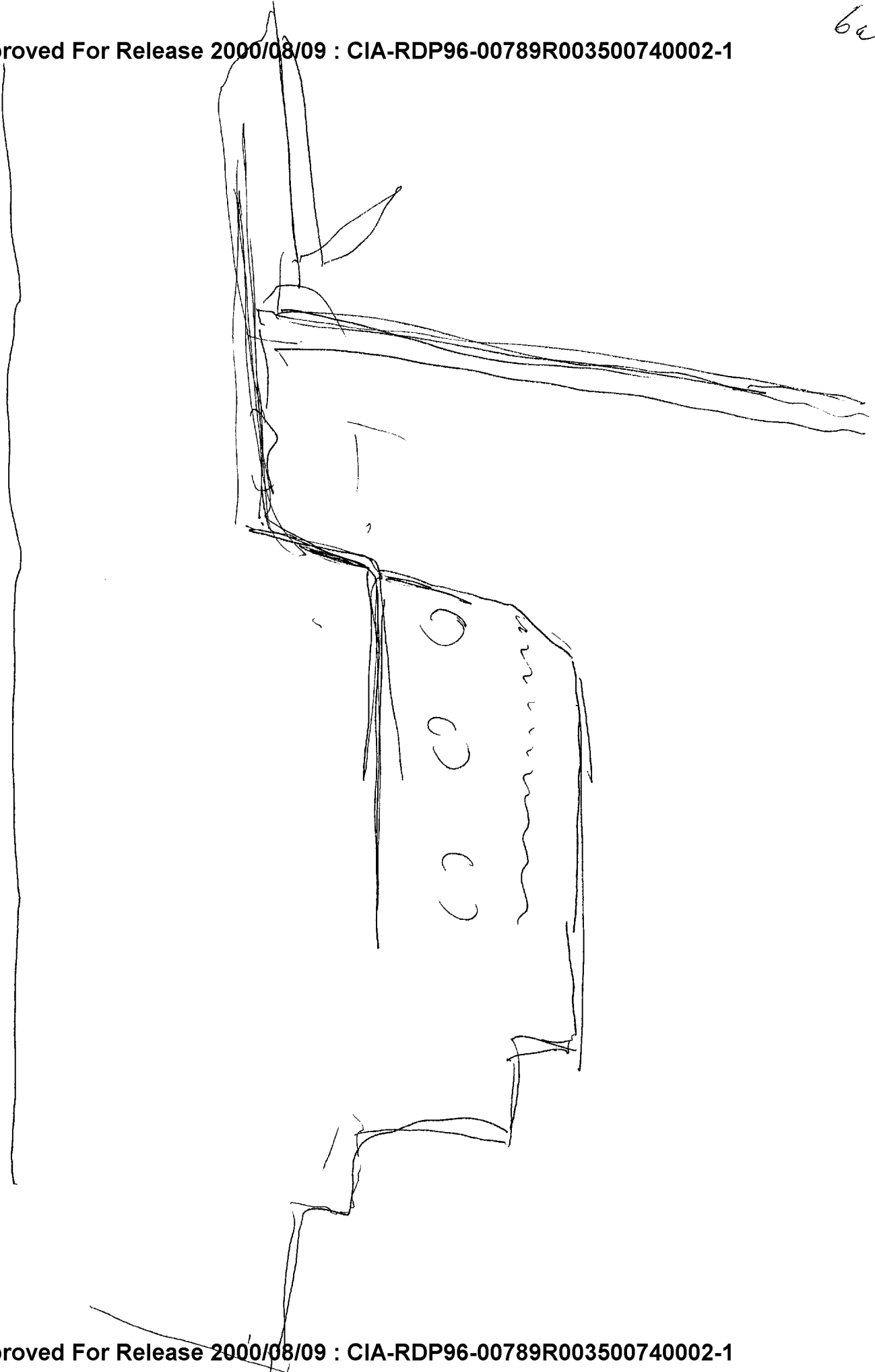

66

P. 9003-IT

D. 900209

V: 003

S: 02

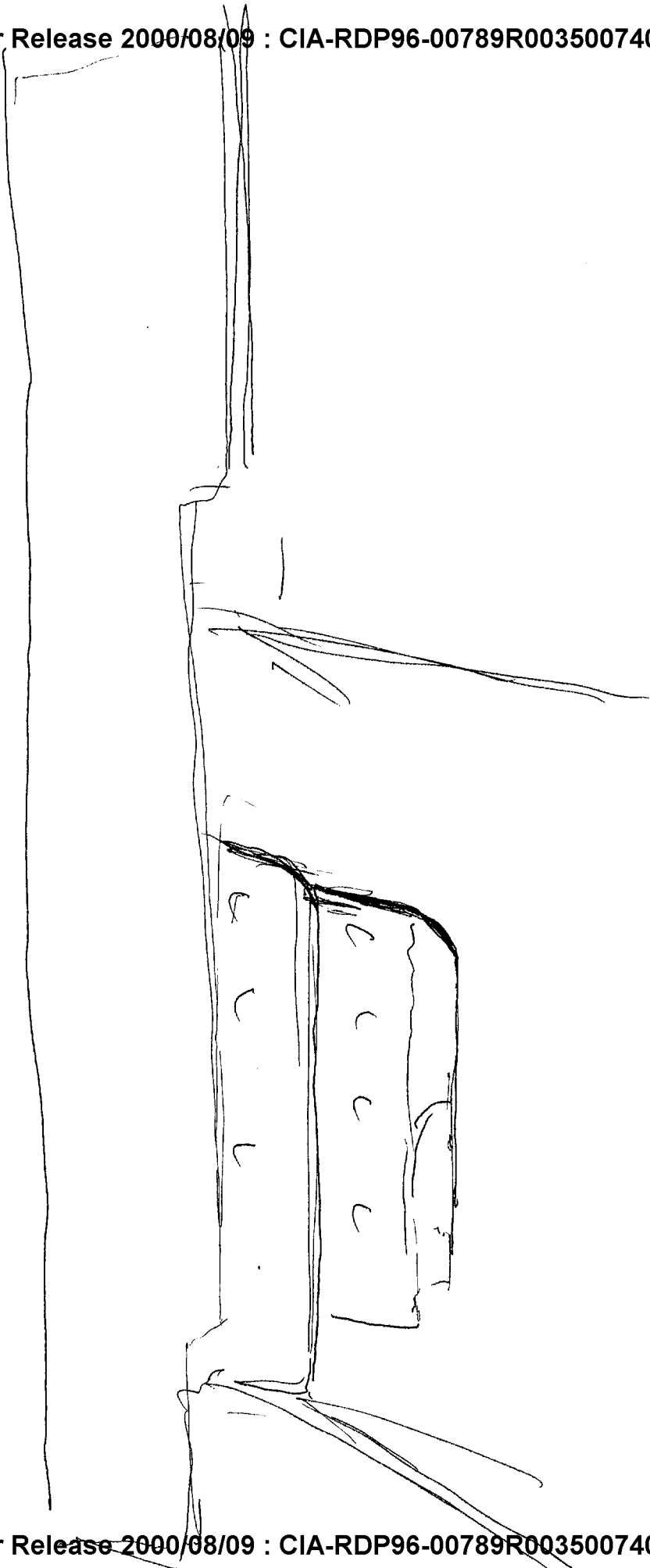

52

B

#2

I

J

K

#2

#15

contraband (c)

prey  
stray

concealing  
plyer

Separated  
portals  
Stakes  
bundled  
enclosed

dach  
dir  
dunk

~~seamed~~  
~~seamed~~

stomach

Sub aerial search from the top. Sense of  
Opening up above, light falling onto  
"Cargo":

AJ BK

Yuk  
Wally fast  
Effect

S VI

8

S. 2

ALB

34 1/2<sup>th</sup> seems like 2 knots - one very green,   
moisty, leafy flat "moldy" dry clumping east of   
fasto -

Moist

Open - lumpy hard crumbly; crystalline white   
reminds of hard lumps sugar/salt   
when damp crystals have lumps   
together & dried that way -   
Crustier taste/smell/feel; sharp,   
bitter.

54 1/2 Some stuff no serious attempt to crush   
materials. large quantities, feel like - it caught   
stuff will be found anyway, so why bother...

Seeds White kind in large heavy ~~hard~~ parts   
tan/linen, inside stiff - walled capsules   
rounded sides ALB cardboard barrels

P: 9003-IT  
D: 900209  
V: 003  
S: 02

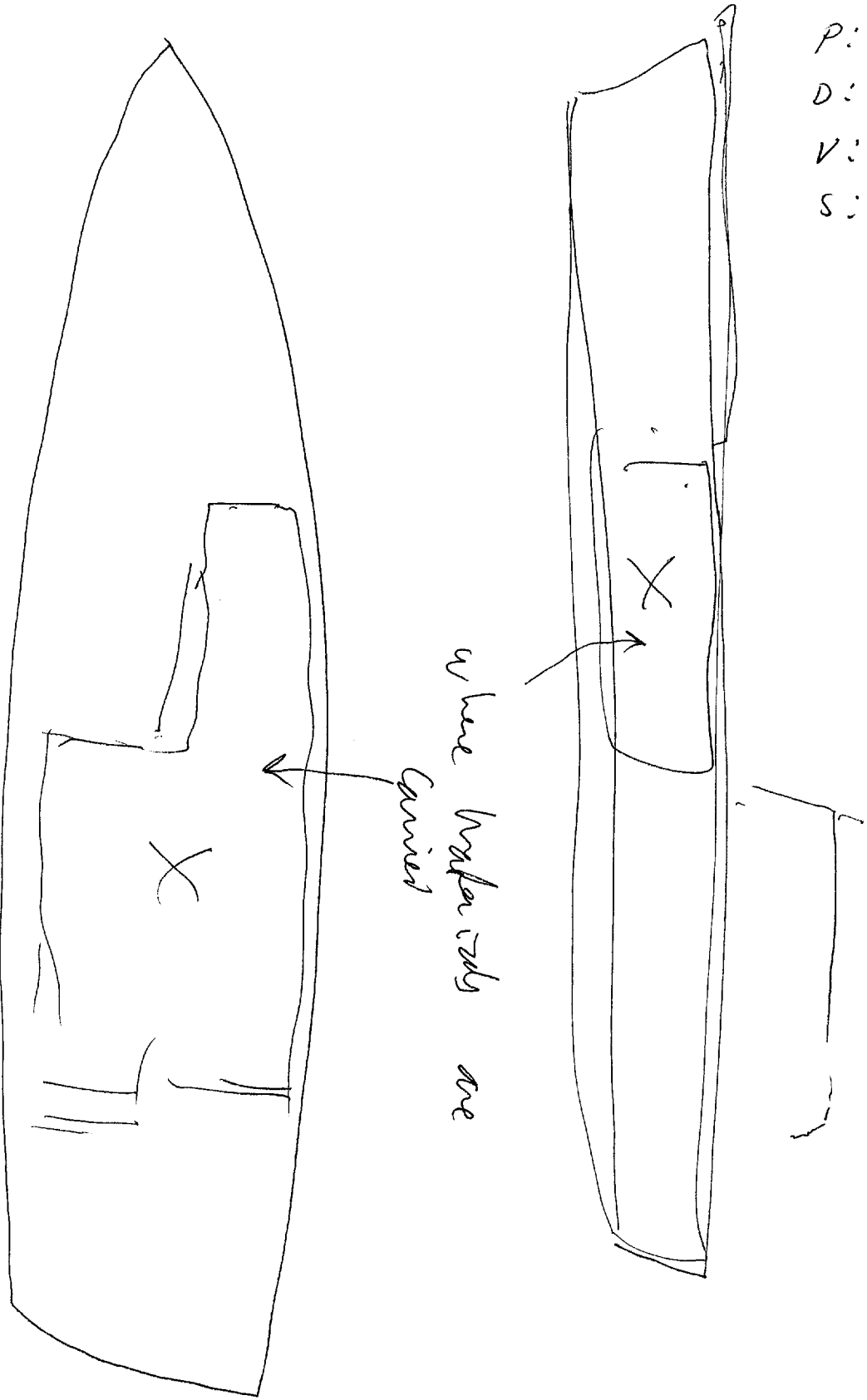

Mrs not occupy entire volume available,  
 but this parcel in "lots" throughout  
 indicates area. "lots" are still fairly low quantities.

S.2

9

"Hold" area is not completely full - whole floor area more or less covered, but tarp extends only about half-way up sides. Other articles in here - impression of crates, boxes, tarp-covered objects, etc. - much of it is innocuous.

H/S sense/impression of car under a tarp/covering down here.

Hard, smooth, round, shiny, long, metallic, chrome glass.

1510



██████████/NOFORN

(WORKING PAPER)

TASKER

1. PROJECT: 9003-II
2. ENCRYPTED COORDINATES: 200524/972649
3. BACKGROUND: This is a follow-up to Phase I of Project 9003.
4. ESSENTIAL ELEMENTS OF INFORMATION:
  - a. Describe the target vessel.
  - b. Describe the nature of the contraband in the form of illegal drugs.
  - c. Describe how the drugs are packaged.
  - d. Describe where the drugs are located aboard ship.

*Describe outside of packages.  
Are both packages the same. Designation of area where stored.*

SUBMIT SKETCHES IN SUPPORT OF YOUR FINDINGS

██████████/NOFORN