

~~SECRET~~/NOFORN

PROJECT SUN STREAK

WARNING NOTICE: INTELLIGENCE SOURCES AND METHODS INVOLVED

PROJECT NUMBER: 8926 SESSION NUMBER: 01
DATE OF SESSION: 7 SEP 89 DATE OF REPORT: 8 SEP 89
START: 1330 END: 1425
METHODOLOGY: SOLO VIEWER IDENTIFIER: 003

1. (S/NF/SK) MISSION: Determine and describe the scope and nature of a key activity at a location identified by geographical coordinates.
2. (S/NF/SK) VIEWER TASKING: Utilizing Encrypted Coordinates 815470/766420, determine and describe a key activity.
3. (S/NF/SK) COMMENTS: No inclemencies noted. A Summary of Information is attached to this report.
4. (S/NF/SK): EVALUATION:

HANDLE VIA SKEET CHANNELS ONLY

~~SECRET~~/NOFORN

CLASSIFIED BY: DIA (DT)
DECLASSIFY: OADR

This document is made available through the declassification efforts
and research of John Greenewald, Jr., creator of:

The Black Vault



The Black Vault is the largest online Freedom of Information Act (FOIA) document clearinghouse in the world. The research efforts here are responsible for the declassification of hundreds of thousands of pages released by the U.S. Government & Military.

Discover the Truth at: <http://www.theblackvault.com>

Working paper

Proj. no: 8926
Date: 7 Sep 89
Viewer: 003
Session: 001

Summary of Information

Site involves a complex, densely packed group of interlocking structures with connecting ways and winding passages between. Grey, black, white, and especially bright orange and yellow are important colors to the site. Involved with these structures is a number of people gathered together in several groups clustered around tables with things on them. The people seem to be engaged or engrossed in what they are involved with. They are non-US, darker complected, all males, and seem to be somewhat impulsive in personality in general, in that they come easily to conclusions, but don't change their minds easily. They are all dressed differently. Aspects of the site involve a sensation of sudden pressure, again the bright colors, some element of concave and convex. ADLs of the site suggested carbomb builders or electronic circuit assemblers.

Handle Via SKEET Channels Only

Faint
7 Sep 89
Ft. Meade, MD
Solo
133D

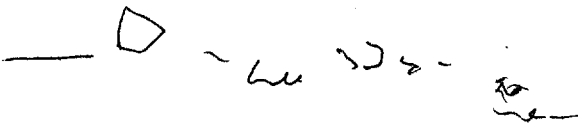
815470
766470 — 

A. over
flat
hard

B. low

A. low
up
now
angle
slope

B. structure

A. round mass
solid

B. pebble

S2

orange

red

brown

bright

green

waxy

bumpy

rough

grey

Pigment smell

smooth

white

black

dark

grey
brassy
corned
rustle
complex
part 124
Sweet

A2 BK
slight overexposed

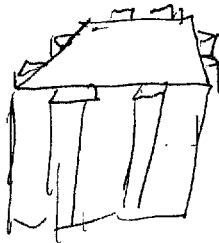

AL BI T I BVC AL

Siz

gins
hard

comes
many

sometimes
Slaps
paper

together
together
group
b

benzene
various clothing

intricate

engaged together
buried together
gathered together
Tables things on them

like
concrete
concrete

assembly

central

52
Drause
wright

D AI EI T I DR AS

pressure
inside
complex
net

non-US

"biker"
old world
C.I.A.

dark
complex
malls
impulsive
some ability to conclusions -
but don't change mind easily

AR BK
carbont
wielders
AR BK
circuit
assemblers

1405