

from 1000' up something should be visible

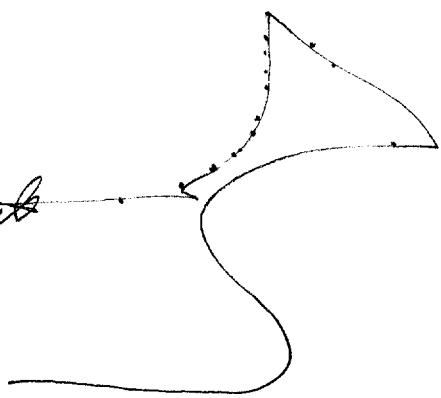

5-2
reddish
brown
earthton

dark
blue
black
gray
green
gray
lightgray
darkgray
angles
squares
corners
outline
angles
many angles
strange angles

A. across, angle up
across, up, angle down,
angle across, curving
around, curving around
not
B. structure.

This document is made available through the declassification efforts
and research of John Greenewald, Jr., creator of:

The Black Vault



The Black Vault is the largest online Freedom of Information Act (FOIA)
document clearinghouse in the world. The research efforts here are
responsible for the declassification of hundreds of thousands of pages
released by the U.S. Government & Military.

Discover the Truth at: <http://www.theblackvault.com>

S-2
tall
large
square
rectangular
with many angles

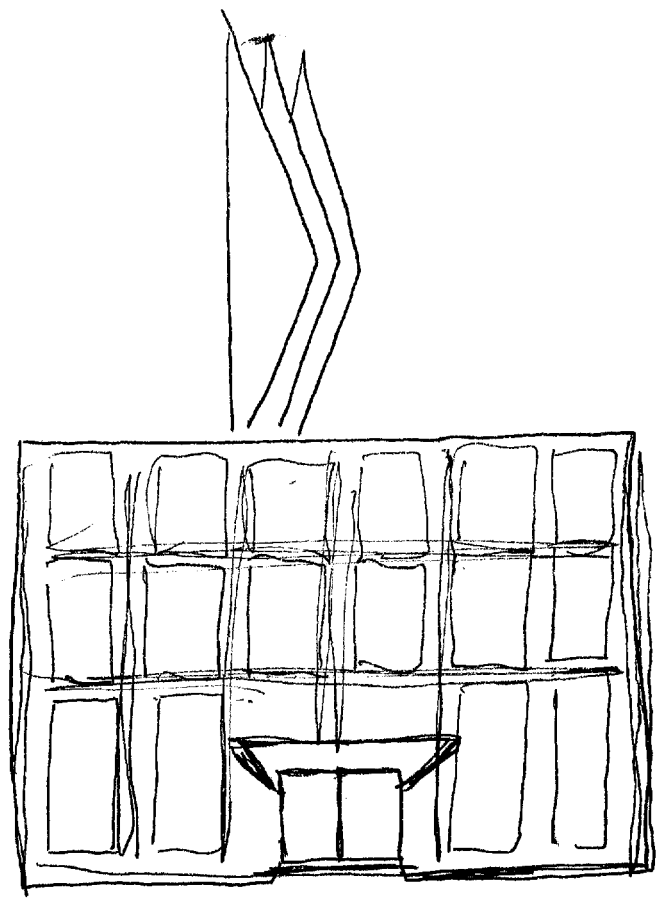

pale colors
pastel
beige
tan

squares
rectangles

orange
reddish orange

structure
building

divided
work areas
open

4 1/2 areas divided into work areas, but overall remains open

searching
looking for something
researching

Doc book
like ^{the} library
detol on 6th
floor of Bldg 213

liquid

thick, heavy liquid, dark liquid in motion

People

motion
fluid motion

floor underneath

open
empty
space

warehouse
storage

Top floor

birds

flying
flight

aerodynamics
of flight

pale
gray
rose color

flow
design

person
people
many faces.

European
spanish
latin
Asian

warm
gray
beige

tall
stands higher and
above structure

tower

sol back
like broadcasting
radio, television
etc.

- emits energy
- electromagnetic

broadcast →
news →
propaganda →

AOL
like radio
free Europe

rockets
airplanes
flight
satellites
horses
animals

information

SUMMARY

Site consists of a large square or rectangular, ^{multi-storied} structure/building with many strange/unusual angles. There is a lot of steel and glass around. There is a large lobby at the entrance of this building. Access beyond the lobby is strictly controlled by uniformed personnel. There is a counter at the left-hand side of entry to controlled area. Once beyond the control point one must go either down a well lit hallway to the left or a dark hallway to the right. On the top floor of this building is a large open area that is divided into work areas. There is a feeling like being in a library; looking, searching, researching information. There is a tall angular "tower-like" object which is very tall and is connected to the structure.

There is a feeling of electromagnetic energy connected with this object. A feeling of broadcasting, sending and receiving information. Personnel associated with this site appear to foreign - either Latin or Asian.

SG1A

AOL
very much like building

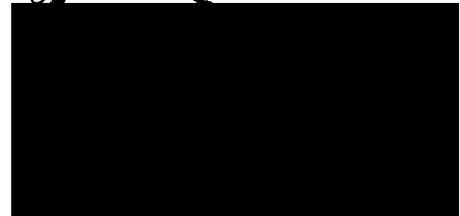

REMOTE VIEWING SESSION DATA

* Remote Viewer : MR ✓

* Interviewer : ED

* Observer(s) : _____

* _____

* _____

* Date : 18/03/87

* Starting time : 1306 hours, local

* Site # : 8308

* Site Acquisit.: CRV ERV PRV ARV BRV Other _____

* Working Mode : GT HEM Other _____

* Feedback class: A B C

* Ending time : 1450 hours, local

* Notes : Terminal S4 Session

* Highest stage : 04

* Evaluation : + _____

* Actual site : QMSA *not available*

* RV summary : Hand ground *Hand ground*

* _____

* _____
