

742601
373401

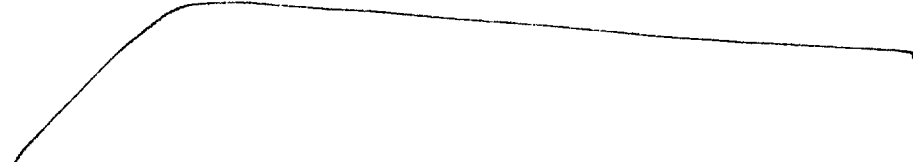

to indicate up
over, across flat
land
B

This document is made available through the declassification efforts
and research of John Greenewald, Jr., creator of:

The Black Vault



The Black Vault is the largest online Freedom of Information Act (FOIA)
document clearinghouse in the world. The research efforts here are
responsible for the declassification of hundreds of thousands of pages
released by the U.S. Government & Military.

Discover the Truth at: <http://www.theblackvault.com>

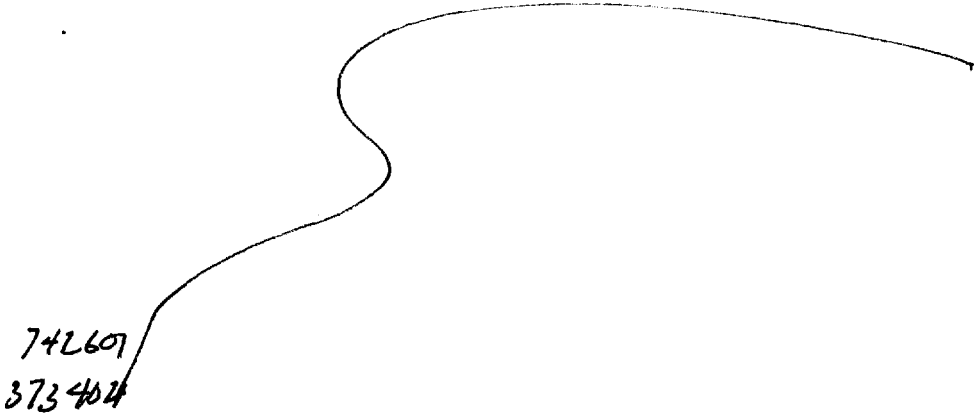

A. *inclined up,*
curving up, curving
over, curving around
hard

B. _____

A. *inclined down*
curving up, curving
over, inclined down
hard

B. _____

confusing break
land
structure

742601
373454

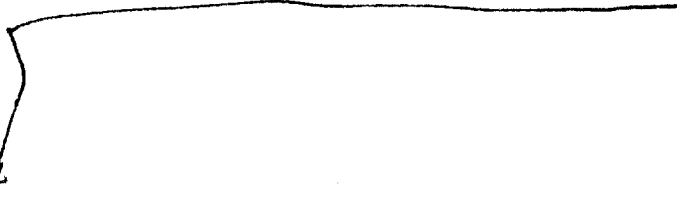

A. vert. up, angle
across, across flat
hard
B. structure

S-2
dark
hard
smooth
cool
cold
tall
right angle



S-2

D

AI

EI

I

I

AOL

A/S

dark
hard
smooth
cool
cold

tall
right angle
mass

structure

AOL break —
high rise hotel like
building on the
shoreline of some body
of water

LARGE, MASSIVE,
STANDS OUT

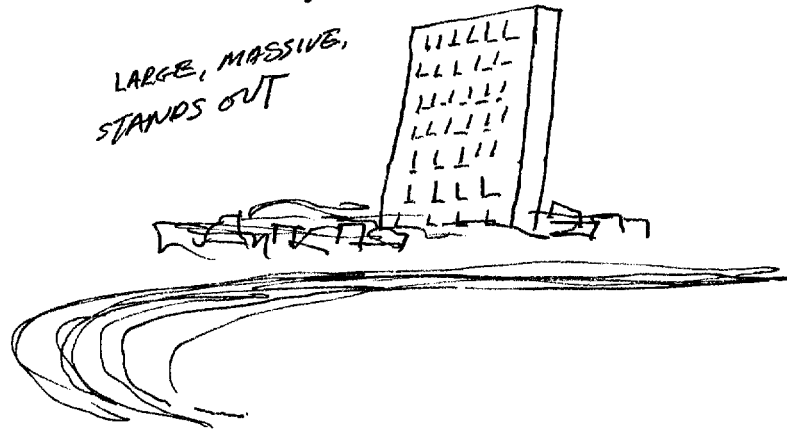

rectangle

inclines
gentle curves

greenish
pale green
yellow green
dark
purple
reddish brown

land

domo-shape



dark

~~AS BREAK~~

feel like I'm looking
down a dark, deep
hole

rock

hard
rugged

ASL break
like a crater
or volcano

dark
very dark

SITE

rock

rugged
jagged

water

lake

mountain

ASL break
a crater lake

SITE

see break
 lake, crater, dome,
 mountains - MT.
 like ST. HELENS

terror
 f — people
 city by water
 buried

ASH

HOT

see Break
 people, terror
 a city by water
 buried, ash,
 hot
 → like pompeii

ABOVE
SITE
LOOKING
DOWN

cold

North
northern hemisphere

4 1/2
night sky electric, ablaze with color

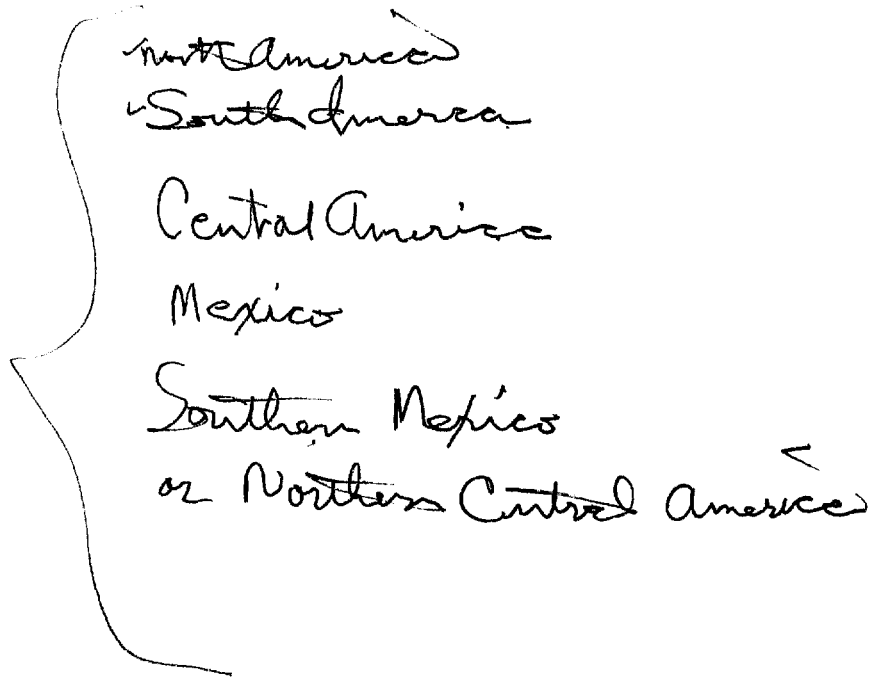

People

4 1/2 - people person with pale or olive-colored skin. Large straight aquiline nose, dark eyes.

sky
dark - even in daytime

gas
deadly gas

people choking

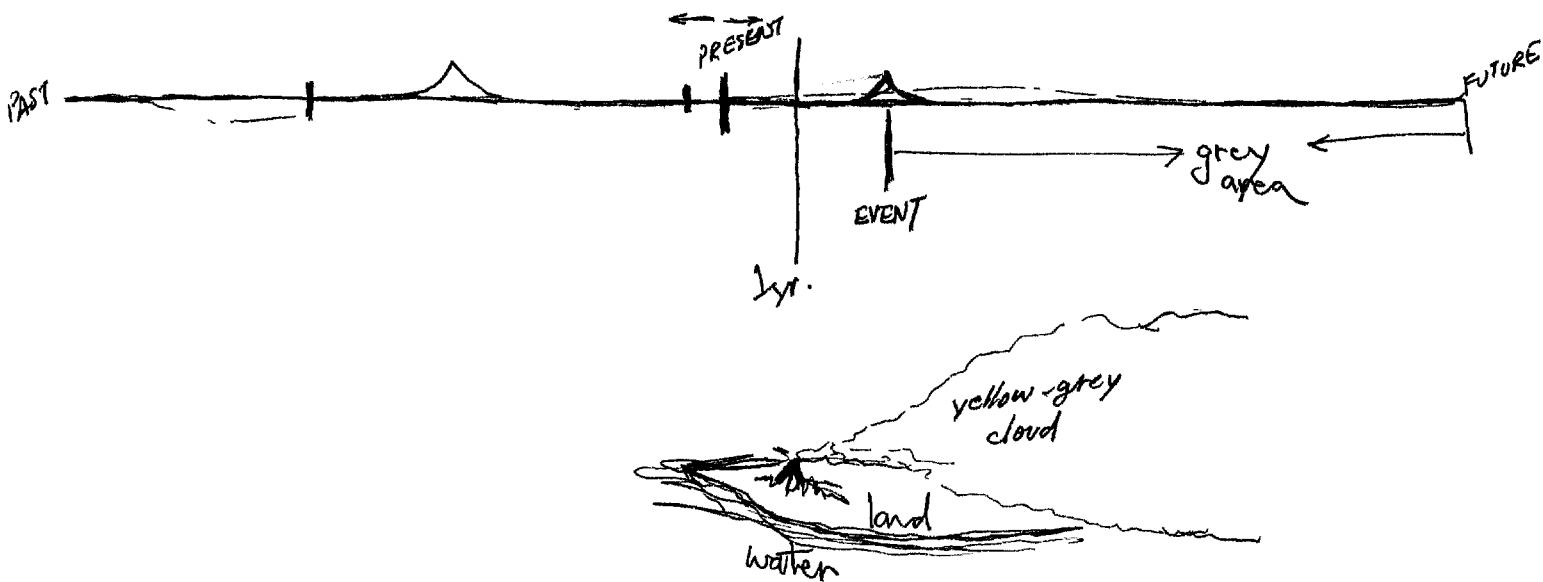

deep, dark, cobalt blue
 black
 - nothing - a void -
 gone - dying - death
 dead - blackness -
 the end ...

END 1420hrs

REMOTE VIEWING SESSION DATA

*
* Remote Viewer : MR 811
* Interviewer : ED 09 9.
* Observer(s) : _____
* _____
* _____
* Date : 20/07/87
* Starting time : 1012 hours, local
* Site # : 0249
* Site Acquisit.: CNT ERV PRV ARV BRV Other _____
* Working Mode : GT HEM Other _____
* Feedback class: A B C
*

*
* Ending time : _____ hours, local
* Notes : SS TRNG
* Highest stage : _____
* Evaluation : _____
*

*
* Actual site : SOURCE OF CHANNELLED DATA
* RV summary : _____
* _____
* _____
*

Handwritten notes:
7
All available
available
+ North

REMOTE VIEWING SESSION DATA

*
* Remote Viewer : MR ✓
* Interviewer : ED
* Observer(s) : _____
* _____
* _____
* Date : 01/07/87
* Starting time : 1309 hours, local
* Site # : 0248
* Site Acquisit.: CRV ERV PRV ARV BRV Other _____
* Working Mode : GT HEM Other _____
* Feedback class: ~~_____~~ B C
*

*
* Ending time : 1426 hours, local
* Notes : _____
* Highest stage : 04/06
* Evaluation : _____
*

*
* Actual site : OPEN
* (NORMAL SERVICE)
* RV summary : _____
* : _____
* : _____
* : _____
*
