

SG1J



17 *apn*

Problem 2

The site in Problem 2 seemed first to involve a structure on land, which evolved into an AOL of a large, damaged masonry building. Later, however, a persistent impression developed of a swirling around cloud with a stinging, acidic smell, grey, cream colored, and brown in color. This was followed by an even more persistent idea of some sort of manmade object under lots of water, resting on sand with land off to the left. The Arabic phrase of "tahta al-ma'e" ("under the water") spontaneously presented itself.

This document is made available through the declassification efforts
and research of John Greenewald, Jr., creator of:

The Black Vault



The Black Vault is the largest online Freedom of Information Act (FOIA)
document clearinghouse in the world. The research efforts here are
responsible for the declassification of hundreds of thousands of pages
released by the U.S. Government & Military.

Discover the Truth at: <http://www.theblackvault.com>



Problem 2

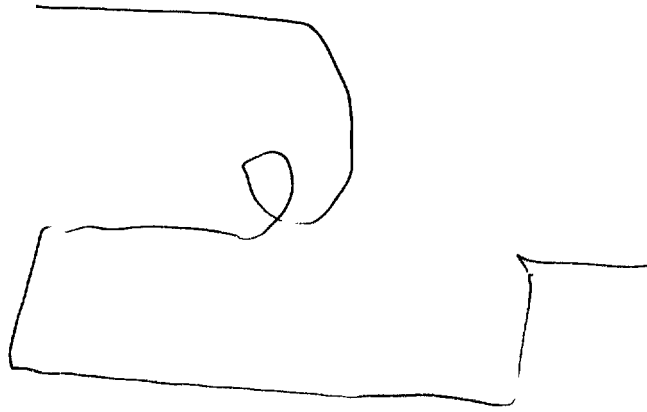

A. down
flat
hard
manus

B.

AVL BK
Airpant/
airbed

803
8607

SOLD
14 APR 88
7

Problem 2

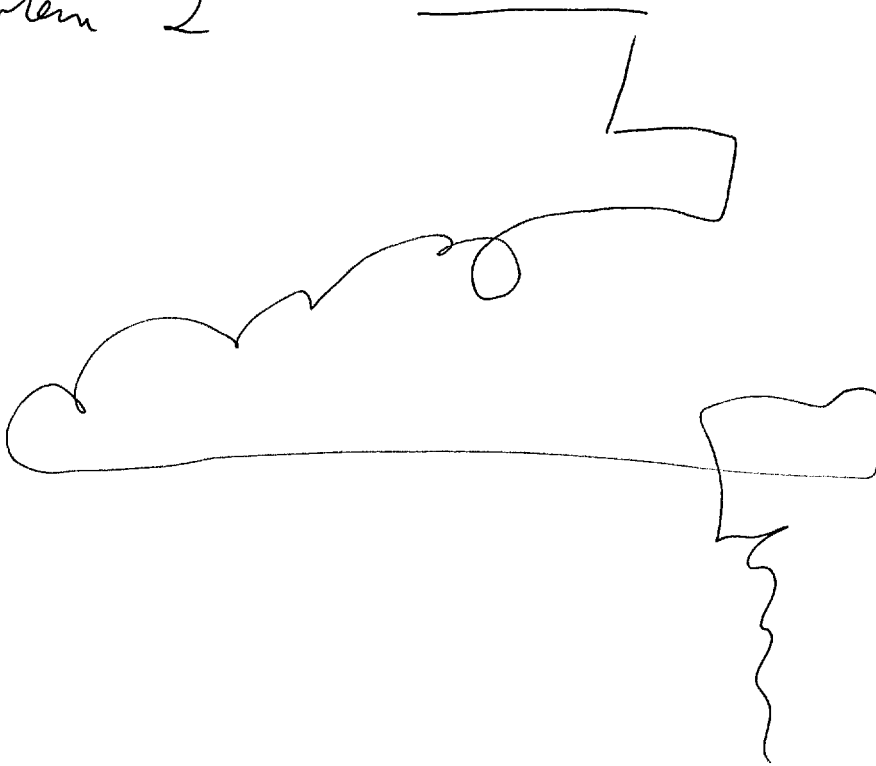

Confusion
bored

Problem 2

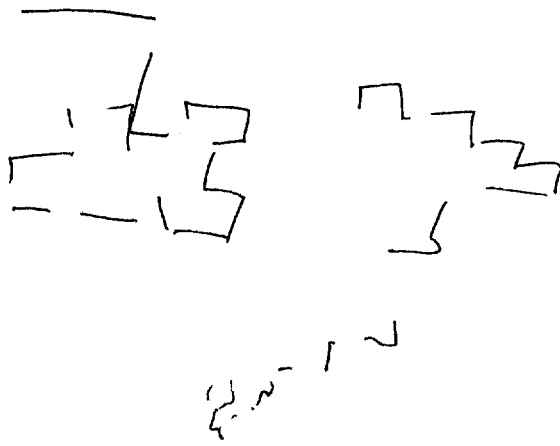

How to
A person

Problem 2

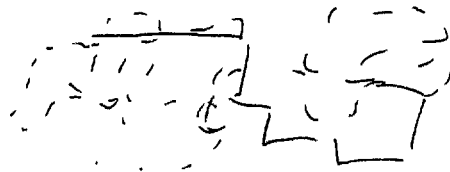

~~A~~
miss break

problem 2

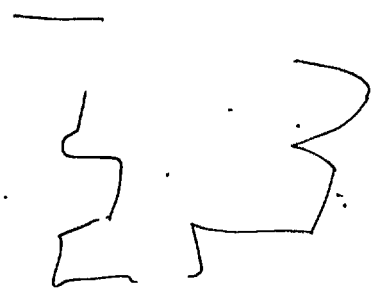

A. around
 angle
 hard
 flat
~~flat~~

B. structure

A. four
 rough
 solid

B. land

A or B
 beach

A or B

large complex
 flat-topped bldg
 on diff overlooking
 ocean



See sketch
break
ruined bldg

Problem 2

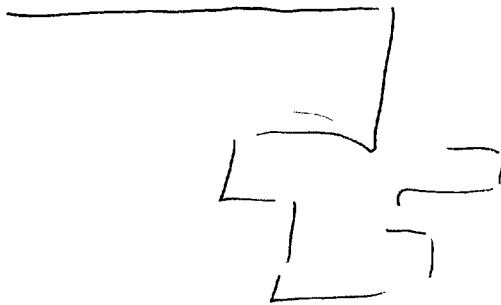

A. long struts
solid
w/ made

B.

A. around
angle
solid

B. structure

AdL BK
p. pipeline
w/ bldg

Break
2115



11/9/86
0939

The Center of Interest in Problem 2
Should be describable -



A. Swirling
around
soft

B. Cloud

4-2

grey

cream color

brown

puffy

stinging smell

acidic smell

~~stinging~~

pattering sound

hard

orange

S₁

Hot Bk

Jet Crash

breezy

drifting

grey

green

salty

Stinging

Shadow on water

Center of Interest for problem 2 should be
discriminable

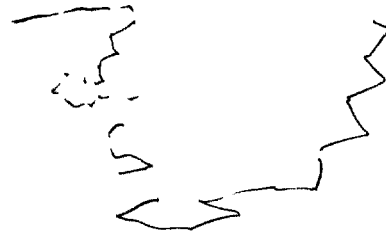

A. Sand
B. mud
C. "

Break

The center of interest
for problem 2 should
be perceivable.



A. above
rough
flat
B. water

B.

A. porous
angular
hard
irregular
B. object

William
Smyth

band

knocking sound

grey

large
round

covered
wood

A2 Bk
unusual
feeling

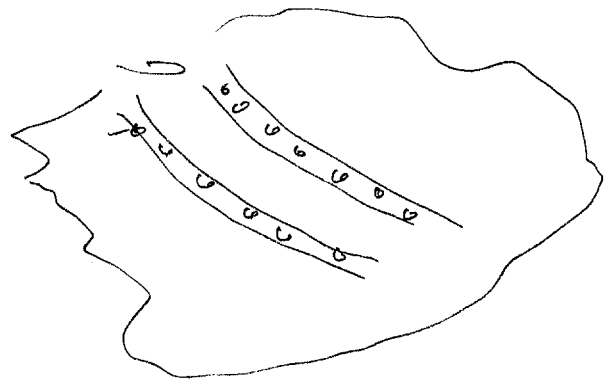

A2 Bk
like a big
piece of
message

A2 Bk
piece of
shuttle

