

5277

~~SECRET~~
9 MM
89

SECRET/NOFORN

PROJECT SUN STREAK

WARNING NOTICE: INTELLIGENCE SOURCES AND METHODS INVOLVED

PROJECT NUMBER: 1030	SESSION NUMBER: 1
DATE OF SESSION: 890308	DATE OF REPORT: 890308
START: 1400	END: 1440
METHODOLOGY: CRV	VIEWER IDENTIFIER: 032

1. (S/NF/SK) MISSION: Access and describe training site # 1030, Sacred Citadel, Mecca.
2. (S/NF/SK) VIEWER TASKING: Encrypted coordinates 891030/030801.
3. (S/NF/SK) COMMENTS: Excellent session. Excellent execution of stage 5. Time to move on. 032 will write his stage five final essay on 890309, receive his stage six essay 890310 and will write his stage six essay on 890313 and start stage six sessions 890314.
4. EVALUATION: 4.

jh

HANDLE VIA SKEET CHANNELS ONLY
SPECIAL ACCESS REQUIRED

SECRET/NOFORN

CLASSIFIED BY: DIA (DT)
DECLASSIFY ON: OADR

This document is made available through the declassification efforts
and research of John Greenewald, Jr., creator of:

The Black Vault



The Black Vault is the largest online Freedom of Information Act (FOIA)
document clearinghouse in the world. The research efforts here are
responsible for the declassification of hundreds of thousands of pages
released by the U.S. Government & Military.

Discover the Truth at: <http://www.theblackvault.com>

WORKING PAPER

B90309

V: 032

SI: 1400

SI: 1445

SUMMARY OF INFORMATION

Site is a structure. The structure is heavy and has aspects of large sweeping curves, supported ceilings and high ceilings or overhangs. There appear to be seats in large numbers or benches. Concepts associated with the word "benches" are: pews, seats, wooden, stone, chapel, prayer room, and waiting room.

There are aspects of pinnacles or pointed objects which are moving constantly (see sketches pages 6,7,8, and 9). The area around the structure is moving or has movement of many different types and forms. As relative to the site were of elevation, looking down at large expansive areas of light colored terrain with dark spots on it. There are doorways and rooms with high ceilings and austere surroundings or contents. Concepts associated with the words "bare essentials" are: food, water, cups, bed, bowls, books, clothing, monks, monastery, sanctuary, prison, and confinement. There appears to plant life in the area -- mostly if not exclusively below the site (or main area of the site).

As at the site was also one of comfort, warm feelings or "at home" perceptions.

HANDLE VIA SPECIAL CHANNELS ONLY

SECRET

AV - Nowe
PI - Yes/112215

9 MAR 89
1800L

891030
03080L



A. up. arching
over
ford
B. Structure

891030
03080L

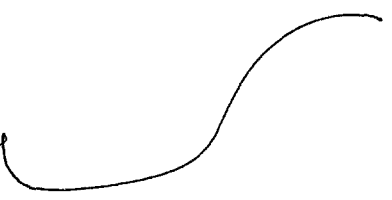

A. across
up - over
ford
B. structure

891030
03080L



A. across
slipping
down
ford
B. structure

Blair
white
Red
Smooth
Polished
Silver
Gold
Fusion
Horse
Long
Power
Hay
Analysis
diagram
Verdict

5

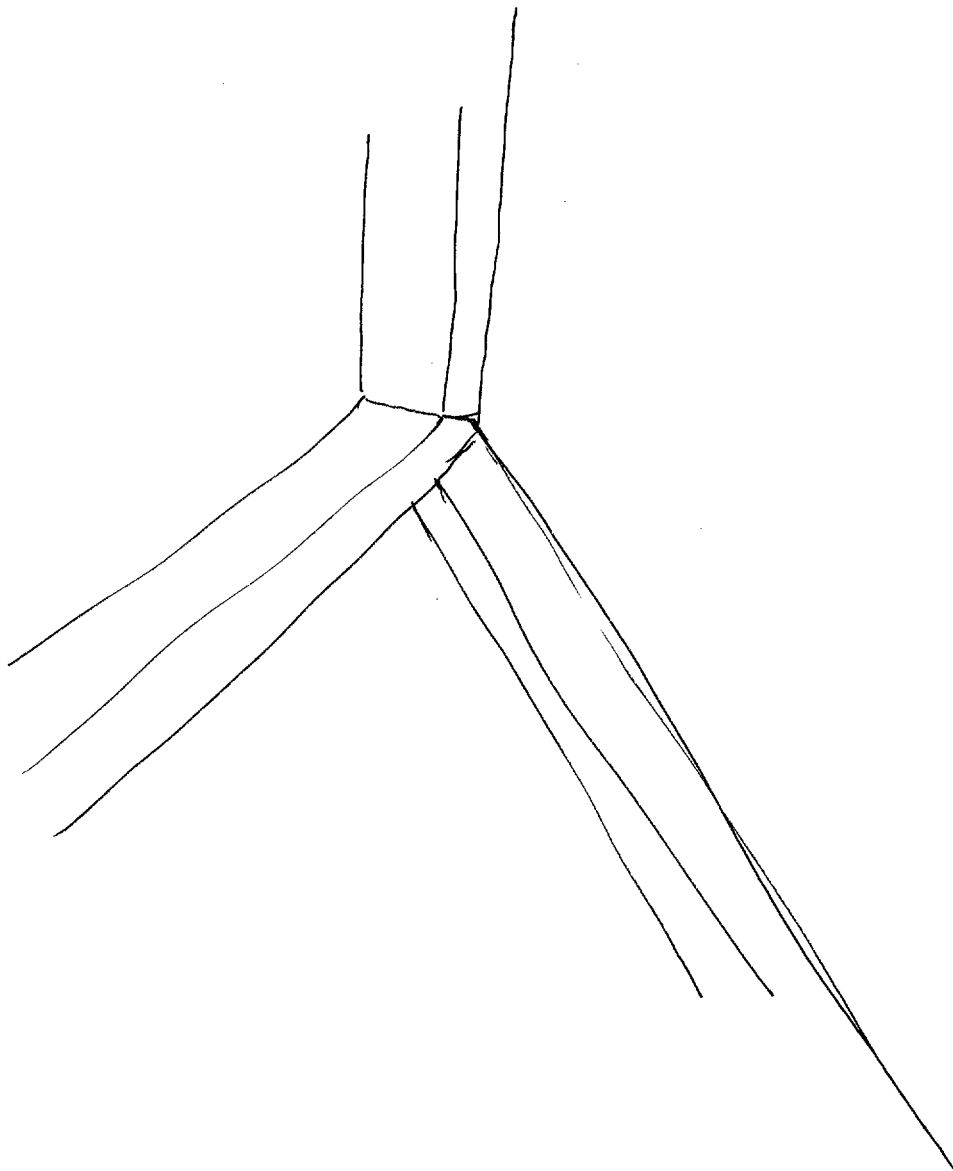

89 10 30

03 08 01



A. across
anching
over
back
Harp
P, Structure.

SZ
Blark
diagram
horizontal
Dyler
Straight
lines
lines
Bumps.

AI Jack
Makes not
feel like I'm
looking through
& along or down
something.

NY
/

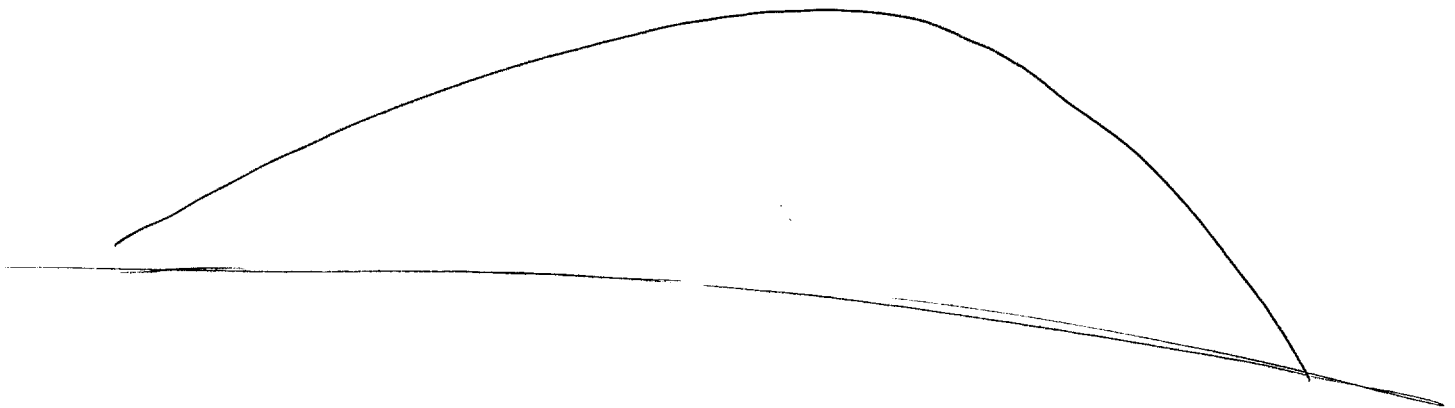
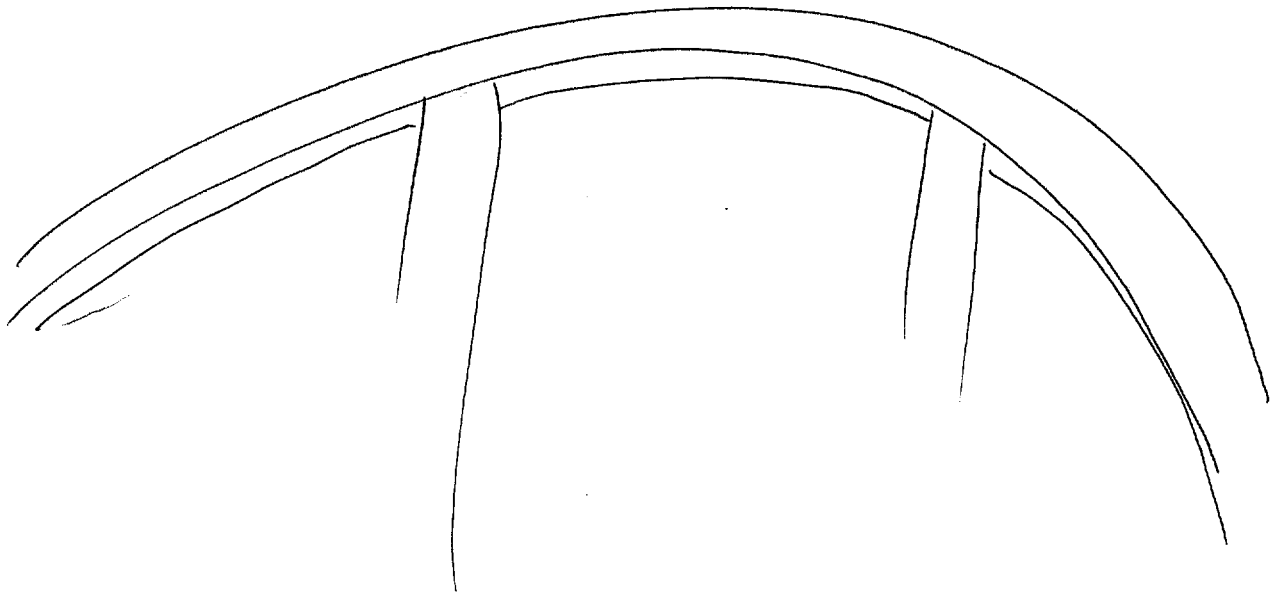

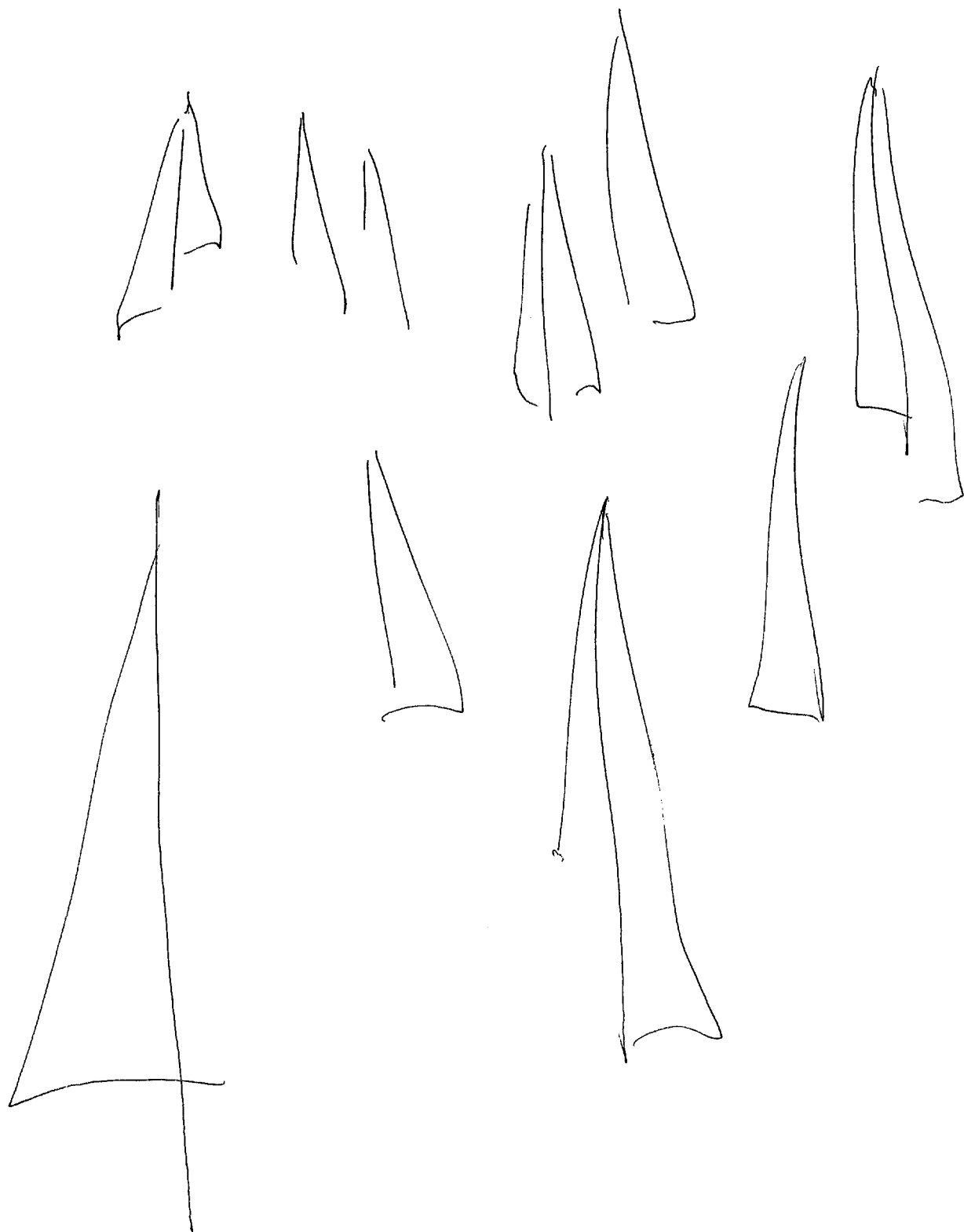

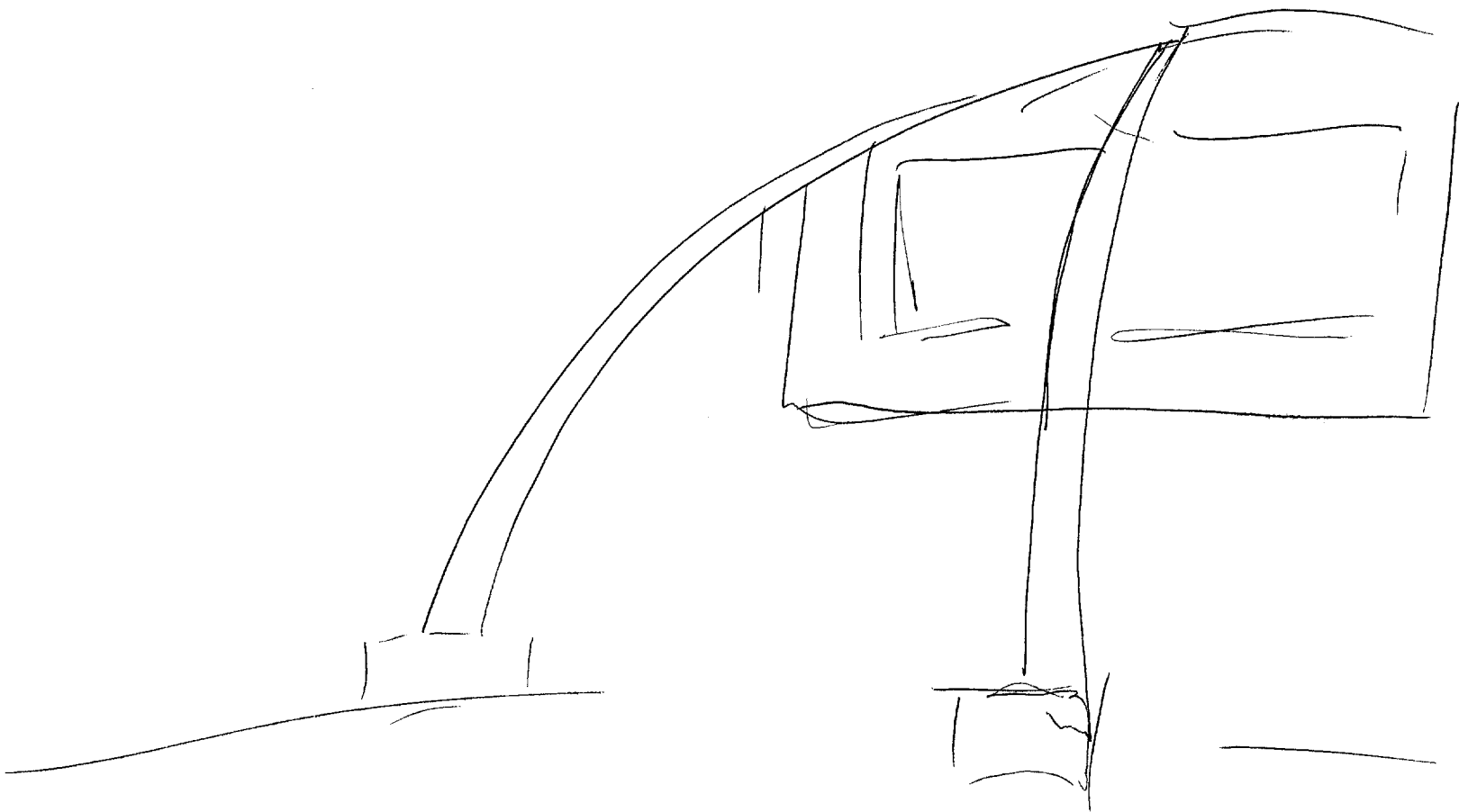

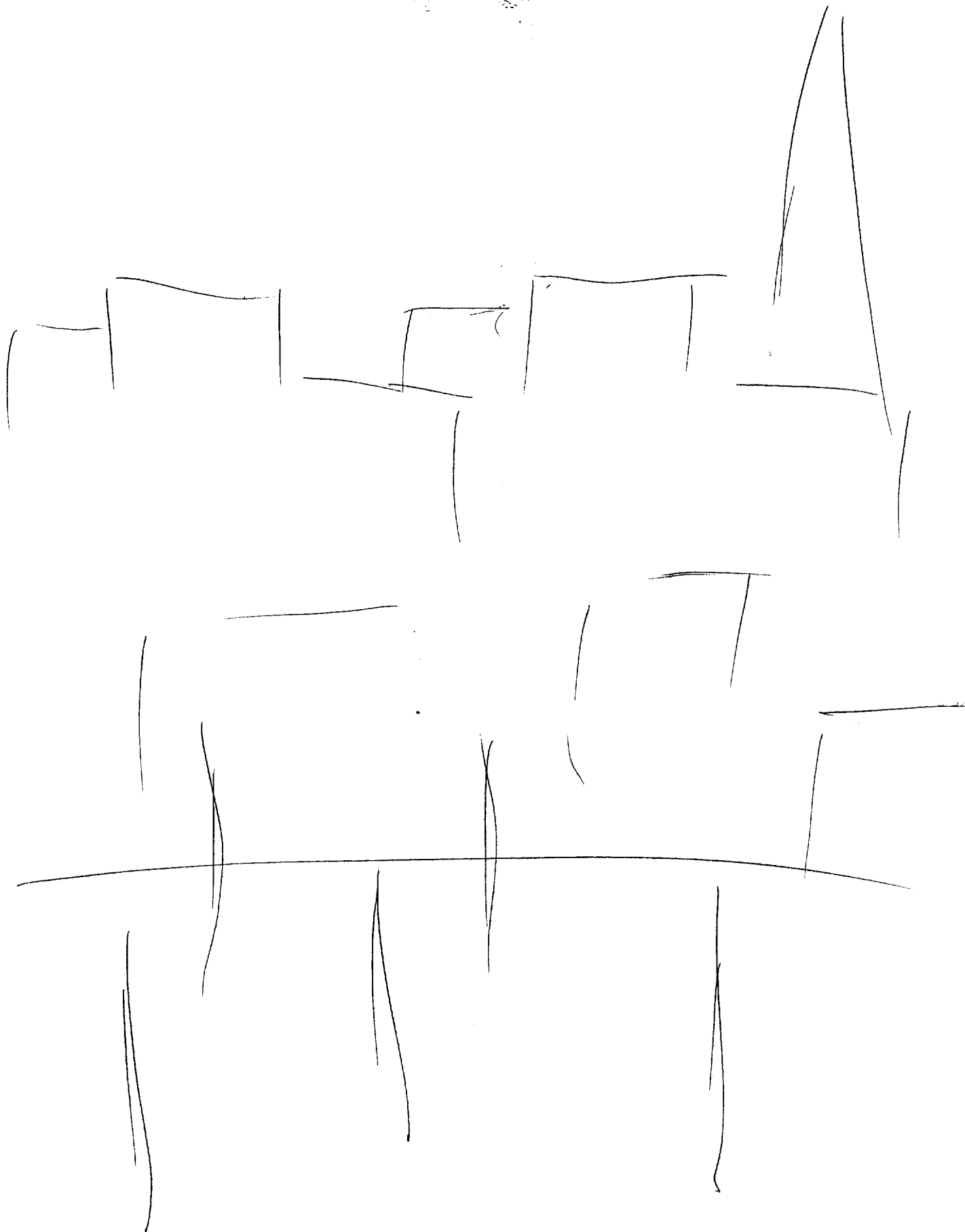

SZ: D AF EI T I

Del / AS

[INSIDE MAIN STRUCTURE]

White
- very smooth polished

9. Cooled
cave
AIR
Hollow
elevated
Raised
~~Suspended~~

NO C/S
suspended

54E sworarchy area has moment in way
fours . . .

something on
A table.



SZ :

D

AI

EE

T

I

NOI/AS

WATS

POI Bank
H.A.X.
TOWER

Tree
water

[INSIDE]

Rough
holes.
Pois
duct
substitutions
Paltup
fill

NOCS
Cells who
Quilt.

Padded
B.

Soft
with
warmer
than
warm
blow.

SZ

S

AI

EE

T

I

AOI/AS

AOI Bank
hg Pm
w/stone
walls.

Outlet
Boxes.

Doorways
- elevated

AI Bank
make it
high I'm looking
down
The sky on
Southern side
look down at
spots light area
of dark spots.



SZ

D

AI

EI

T

I

WOL / AS

Rocky
ground

Rocky
Hills
at

Bush
wood

Plant life

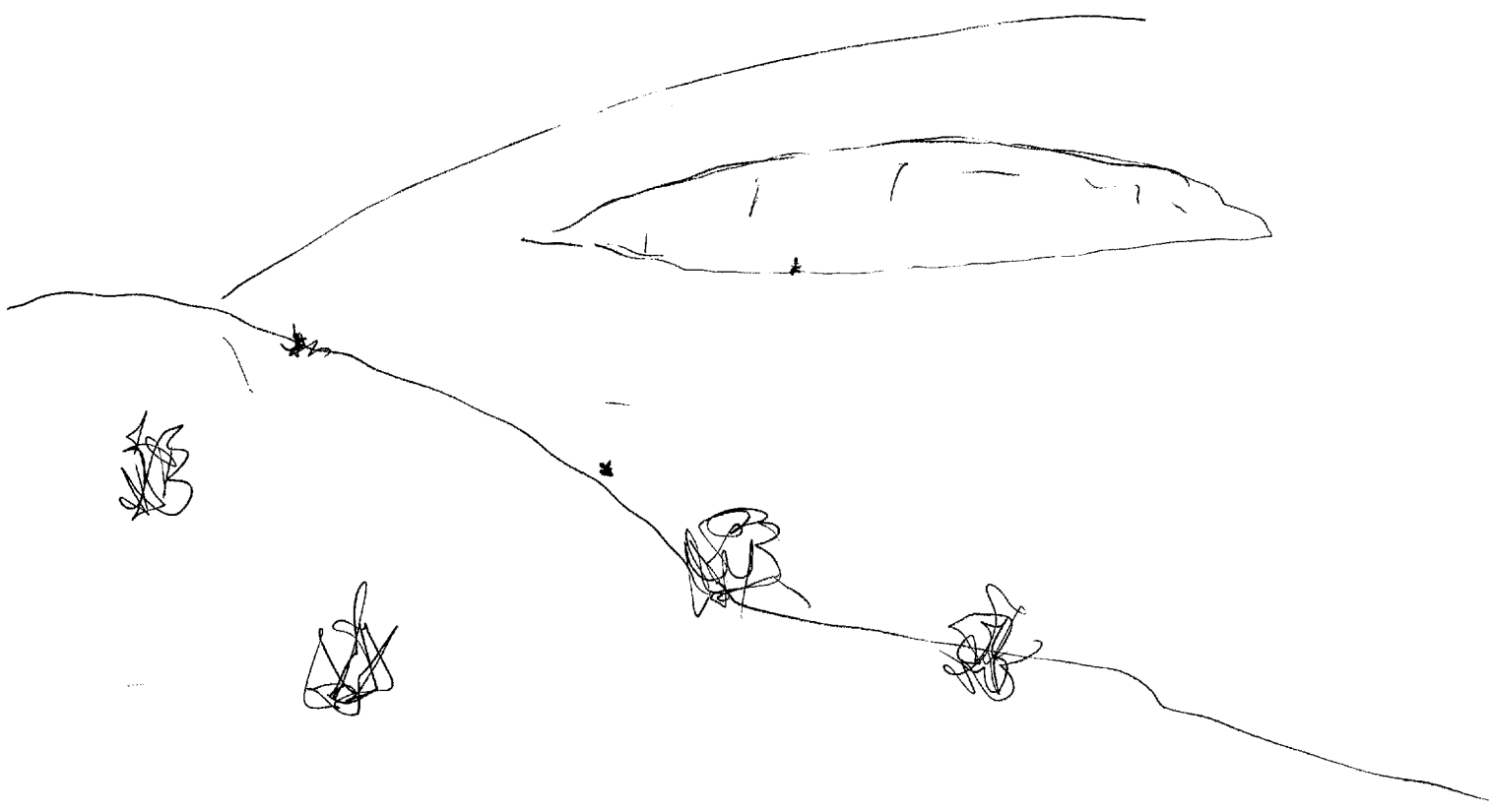

AI Bank
makes me feel
comfortable
at home
warm -

52

A

AI

EI

T

I

bol.

[People]
man

Blue uniform

AI Bank
Doorman
of
Security Guard

AI-S
Encased
Object
very much
alike
like dolls
or specimens

~~High~~
High ceilings

Focus

Rayh.
Bunny.
Herd
the

SZ

>

AE

BE

T

I

AOL/AS

MAIN AREA
INSIDE STRUCTURE

down
Archid

~~down~~

stairs
leading up.
seats
Bench.

Burdus.
OBJECTS
Enimination?

Piers
Seats
Wooden
Stone
Chapel

Burdus
attributions
Enimination?

Chuppel,
Prayer Room,
Waiting Room,
✓

Burdus
Subjects
Enimination?

Burdus
Topics
Enimination?

✓
✓
✓
✓

14/
/AS

SZ

D

AC

EF

J

I

ADL

around.
clipped

rough
cold
moist
sparkling
thick
solid
dense

Sparsely
Tranquil
Dustier
Bare essentials
Only what is required.

MEAT POISONING. See **FOOD POISONING; TRICHINA.**

MEATH, maritime county, of E. Ireland, Leinster Province, bounded on the N by Cavan and Louth, E by the Irish Sea, S by Dublin, Kildare, and Offaly, and W by Westmeath; area 940 sq. mi.; pop. (1946) 68,220. The surface of Meath is a high fertile plain, which rises slightly to undulating hills in the north-west. The principal rivers are the Boyne, Dee, Delvin, Nanny, and Blackwater, all of which are noted as trout and salmon fishing streams. Meath has no lakes of any importance. The Royal Canal forms the southern border between Meath and Offaly and Kildare. There is a coastline of about 70 miles, but no good harbor in that distance. Agriculture and stock raising occupy most of the people of county Meath. Oats, potatoes and turnips are raised. Cattle and sheep are grazed, and there are numerous chicken farms. The only manufactures are textile factories producing linens of every texture and woven cloth and goods. There are many remains of ancient castles, monasteries, round towers, and burial mounds. Kells is famous for ecclesiastical objects, and in the county are also to be found Drogheda, Charard, Mellmont, and Dective abbeyes. At Tara is the traditional site of the early Irish capital and first Irish royal palace. The chief modern towns are Trim, the county seat, and Navan, and Kells. K. E. H.

MECCA, holy city of the Islam world, birthplace of Mohammed, in Saudi Arabia, capital of Hejaz

two-foot-wide belt, consisting of Koranic texts worked in gold-plated wire, is sent from India. Of the pilgrims' sacred rites probably the most important are to walk seven times around the Kaaba, to run seven times between the two hills Safa and Merwa, and to stand in prayer and hear a sermon on the sacred Mount Arafat, outside the city, where Mohammed prayed. If he is able to afford it, each adult male pilgrim sacrifices a sheep. See **MOHAMMEDANISM.**

Mecca is supposed to have been the home of Ishmael and his descendants, and of some early tribes. The Kaaba and many PILGRIM customs antedate Mohammed. In 692 the city set up its own caliph, who, however, was subsequently defeated. In spite of various struggles for independence, Mecca has been successively under the supremacy of Arabian, Egyptian, Turkish, and again Arabian rulers. The Turkish sultan first assumed power in 1513, ruling through the sherifs, supposed descendants of an ancestor of Mohammed. Later the sultan placed a governor in power, and the influence of the sherifs declined. During World War I Sherif Hussein, aided by the English through the famous T. E. Lawrence, threw off Turkish rule, and assumed the title of King of Hejaz. Hussein, after a struggle, was defeated by Ibn Saud, the Sultan of Nejd, in 1925, who later became king of Saudi Arabia. In 1927 a treaty with Great Britain guaranteed the protection and good treatment of pilgrims on their journeys to and from Mecca. Pop. about 80,000. C. S.

MECHANICAL DRAWING, a type of instrumental drawing showing various views of an object as observed by geometric projection. Such projected views are not true views, but are so shown to produce unimpaired projections in an object and are drawn to a definite scale. Completed drawings may include complete dimensioning, notes, and symbols for production, material lists, and other directions which cover working instructions for completion of the work. In general, there are assembly drawings which show the completed work, and detail drawings wherein one or more unit parts are fully developed on one sheet. The detail and assembly drawings are labeled and numbered to prevent loss of any sheet from the set.

Fig. 1 shows the boxlike arrangement of the planes of projection as they are assumed to exist in projection in the third quadrant. (The quadrants of projection will be discussed later.) Points and lines of the pillow block enclosed in the planes are projected perpendicularly to the planes, hence the term "orthographic

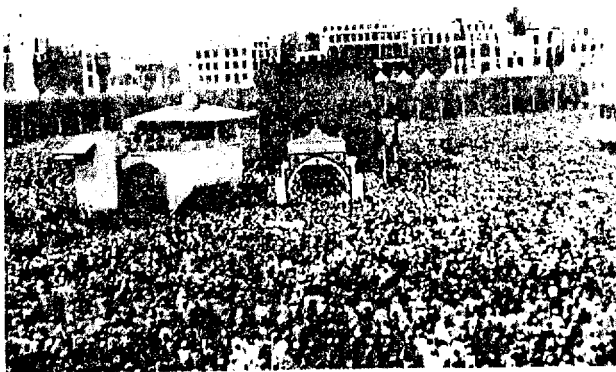

PAUL'S PHOTOS

Scene in Mecca as Moslems gather on their annual holy pilgrimage to pay homage at the great mosque

Province, at 21° 25' N lat. and 40° 15' E long., 46 miles by asphalt road (completed 1940) E of its port, Jidda, on the E shore of the Red Sea. Mecca is situated in a narrow valley surrounded by rocky hills, and is subject to intense summer heat between April and October, at which times the provincial government is moved to Taif. Always a center of trade, Mecca now subsists principally on the sale of articles to pilgrims. Stone monuments mark the limits of the Holy City, and past these markers non-Moslems are not permitted to go. All Mohammedans hope at some time in their lives to make the pilgrimage (hajj) to the Holy City, and annually the pilgrims number more than 125,000 men, women, and children. The great mosque, Beit Aitah, in the lower part of the city contains the KAABA, a massive, cubelike structure said to have been built by Abraham. In 450 the Kaaba was seized by an ancestor of Mohammed. Its four sides are shrouded in black silk renewed annually at the time of the pilgrimage. This, known as the "holy carpet," has two openings to reveal the sacred stones, one of which, a black one, is a very



WAKEFIELD

Bare Essentials
Objects
Enumerations?

Food
Water
Cups
Bells
Beals
Clothing

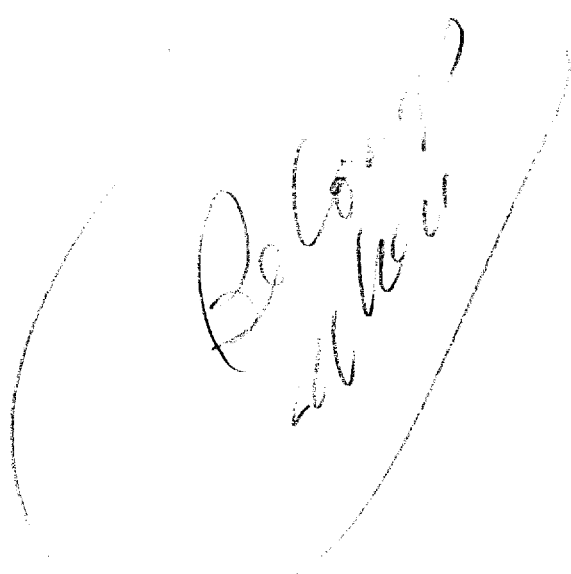

Bare Essentials
Attributes
Enumerations?

2

Bare Essentials
Subject
Enumerations?

Monks
Monastery
Sanctuary
Prison
Conjunctant

Bare Essential
Topic
Enumerations

End Time
1945