

SECRET/NOFORN

PROJECT SUN STREAK

WARNING NOTICE: INTELLIGENCE SOURCES AND METHODS INVOLVED

PROJECT NUMBER: ~~C-111111~~ 1009 SESSION NUMBER: 001
DATE OF SESSION: 17 Mar 89 DATE OF REPORT: 10 Apr 89
START: 1355 END: 1450
METHODOLOGY: CRV VIEWER IDENTIFIER: 032

1. (S/NF/SK) MISSION: Successfully report Stage VI-type information on a selected site.
2. (S/NF/SK) VIEWER TASKING: Encrypted coordinates 100900/371421 (Massada)
3. (S/NF/SK) COMMENTS: Using modeling, Stage VI worksheets, and time movement exercises, viewer successfully reported relevant details of site. Viewer has some difficulty dealing with ADL. If viewer assumes signal line value to either declared or undeclared ADL, he is inclined to follow wrong data to incorrect conclusion. Monitor must be prepared to demand relinquishment of ADL concepts immediately upon the identification of their presence in the session.
4. (S/NF/SK) EVALUATION: 

HANDLE VIA SKEET CHANNELS ONLY

SECRET/NOFORN

CLASSIFIED BY: DIA (DT)
DECLASSIFY: OADR

This document is made available through the declassification efforts
and research of John Greenewald, Jr., creator of:

The Black Vault



The Black Vault is the largest online Freedom of Information Act (FOIA)
document clearinghouse in the world. The research efforts here are
responsible for the declassification of hundreds of thousands of pages
released by the U.S. Government & Military.

Discover the Truth at: <http://www.theblackvault.com>

031789

V:032

SF:1355

ET:1450

SUMMARY OF INFORMATION

The site is an ancient structure composed mainly of stone. It is almost cave-like with there being many stones slacked one upon the other. The inhabitants of the structures are no more upon the face of this planet -- at least, in any way that we could recognize them as being what they were.

The surroundings of the site are austere, and beget feelings of loneliness, forsaken thoughts, times and events. The area gave me a feeling of "spooky" almost magical.

The structure is elevated, protected and multilevel. This structure has a feeling of space (absence of anything solid) all around it; yet it is solid -- rock like and immobile. There are curves and arches as well as corners and steep verticals. But the most prominent perception is that of the inert, heaviness of the site.

Anciently, ~~there was~~ an event of enormous proportion which virtually eliminated the people who inhabited this site. There were people dying, things falling, smoke, haze, panic and confusion all around. People were dying in great numbers. Their death was brought about by their failure to do something -- or just by their actions (it was undetermined).

AT - none
yes / (TREF)

032
17 MAR 89
1355Z

160900
BT 14Z

A. across top
over land
under
ford mm
B. Structure

SZ
orbit
Polar
arm.

100900
BT 14Z

A. across
ford. mm
B. Structure

SZ
flank
growth
rough
dotted
quant

⁵⁷
diagonal
vertical
parallel
slanted
supervertical
horizontal.

AI track
makes an oval
like the lowbirds
of a structure
looking up
at it.



2/

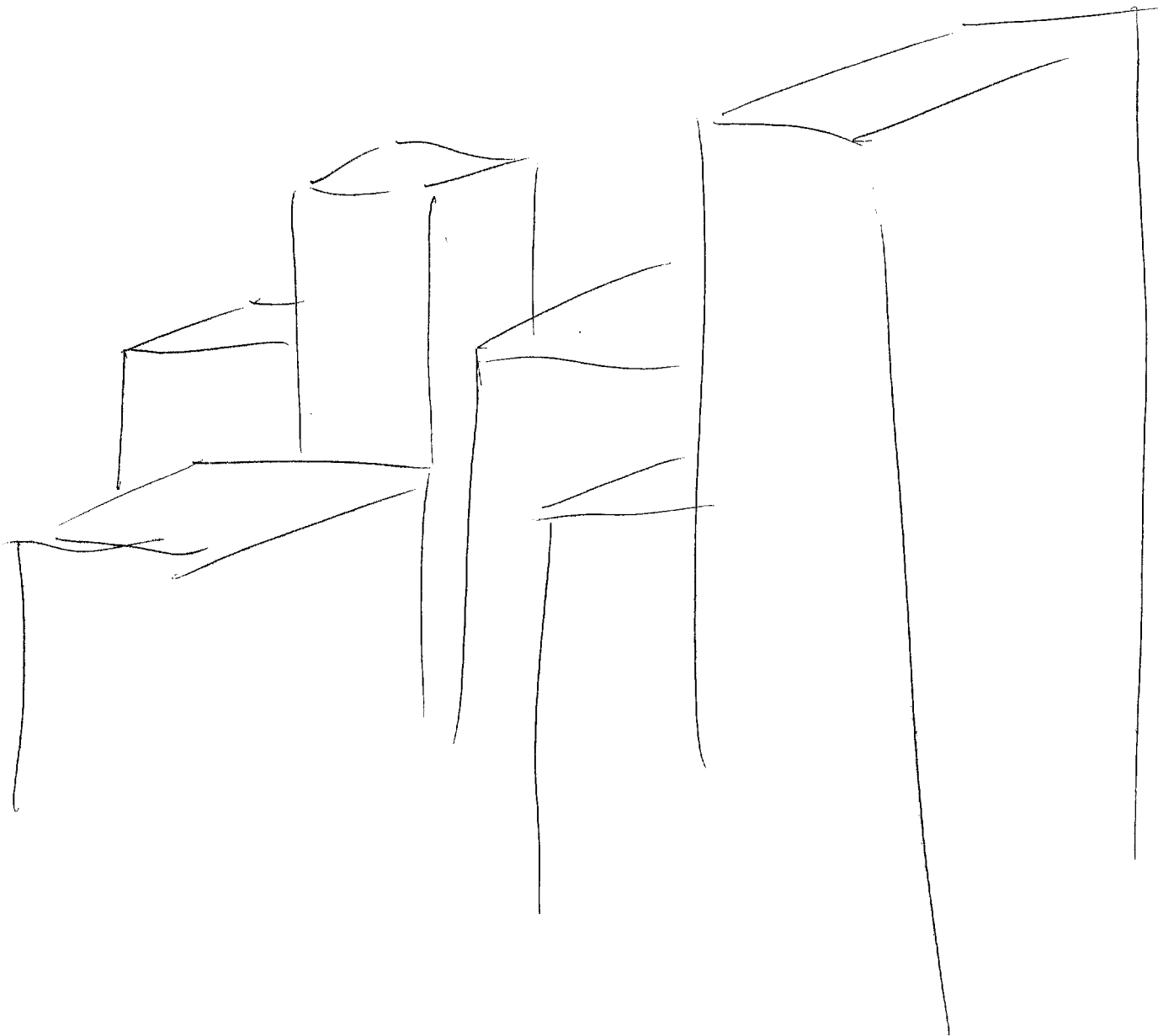

SZ

D

DI

EI

T

I

Step
Verticals
Columns
Rectangles
Verticals
uprights.
ML
Narrow
compact
close

rough
city
bird
out
stamp

POC Break
& Forest
of Segura

Tree
circular
Bands
Elbows
Horizontal
Stretching
Hollow

hard

with two

52.

>

AD

ET

T

I

curves
Anchus,

at the
blue.
wet.

supported -

LATERAL.
waffled!
Built up.

ADL Frank
An Island
of peninsula
of a structure
for it.

2
AS

52

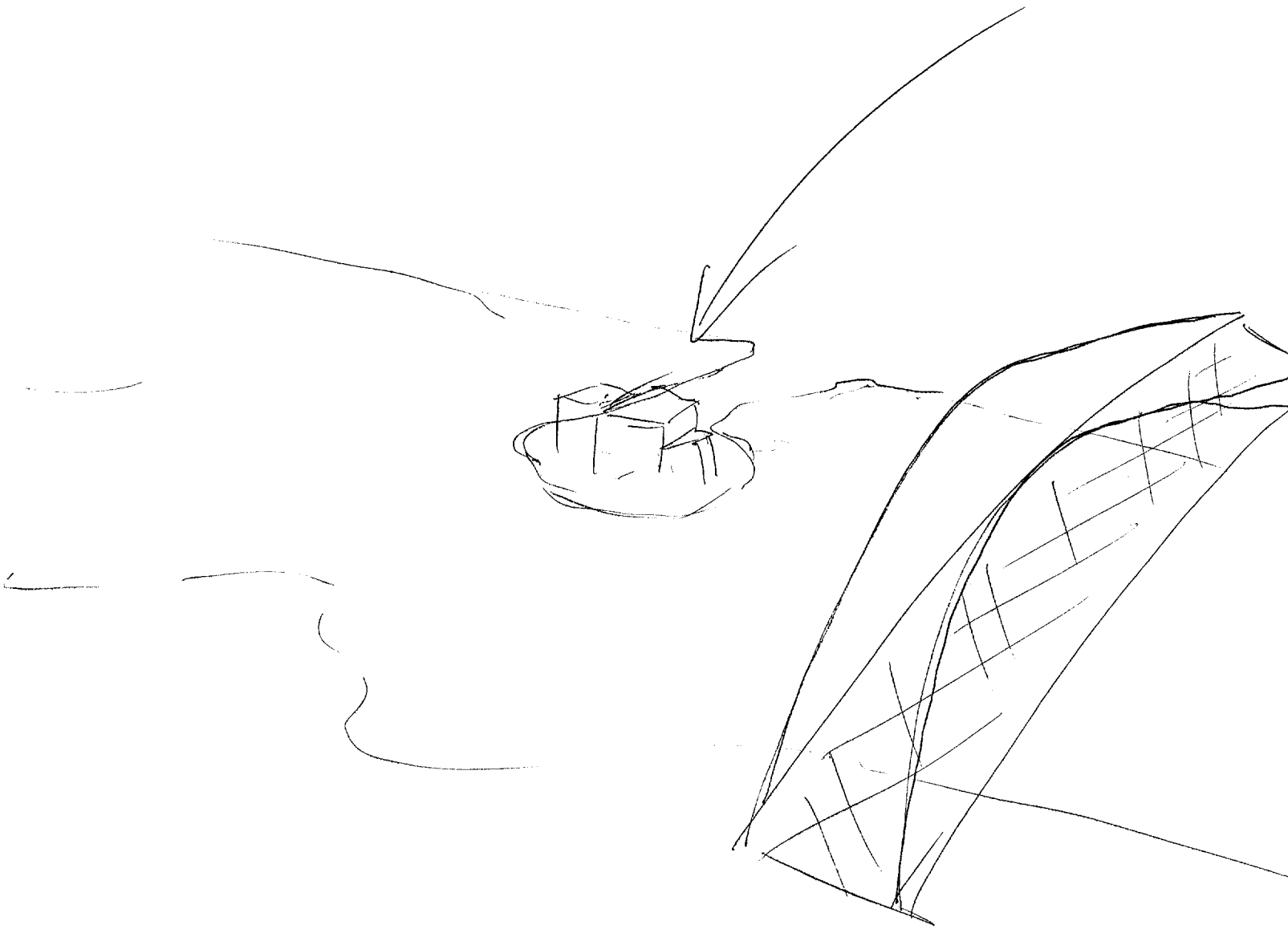

SZ

S

AI

EI

T

I

ADL / AS

water
water

ADL

rough

stone

Blocks

Stashed

Land

AVY

old

Stone

Antenna

Birch

Country

Signifier

Symbolic

Small

Stone

soaked st

used

soaked

Pinnacle

Symmetric

magnifier

contaminant

Stashed

SZ

S

AI

FI

T

I

ref

Circular

Island:

Point

Powerful
~~Magical~~ SCS
Magical

AW
AW

old
art
wings
saw
dark

old
spirit

AI Bank
Imaginary
waken air fall
Vacant ball
alone
like the rest
supposed to
be here.

SZ

D

AD

EI

T

I

ASL/A

could
not

open spooky

hand.

Doc Brak
Goneberg.

sprunk out
open
uncovered,
AVV

solid,
Suntrol

act.

open

Insert
Innovable

SHZ - Has no compound functions -
has no many parts - it works
quite together - function as a
whole - furthermore

11/11/11

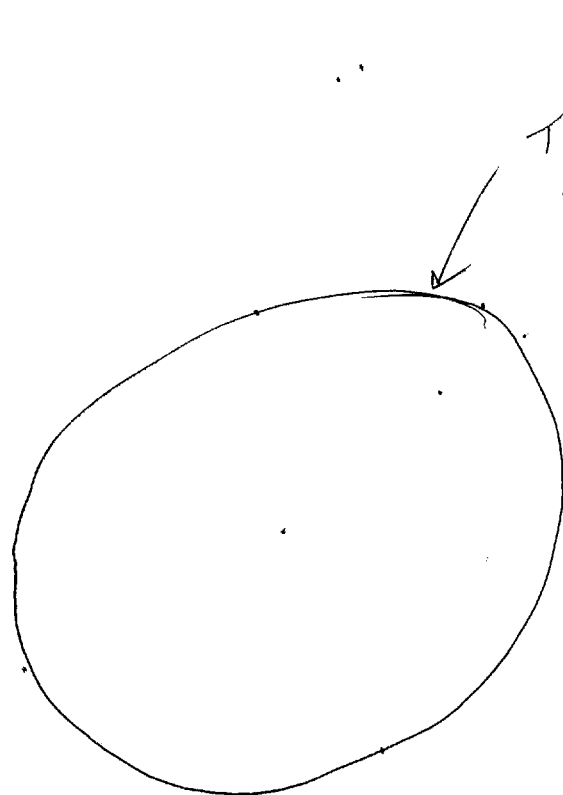

This thing exists in it.

SPACE
AIR

AOL BREAK
AOL 'OF
SPACE
SECTION.

12.
AOL/AS

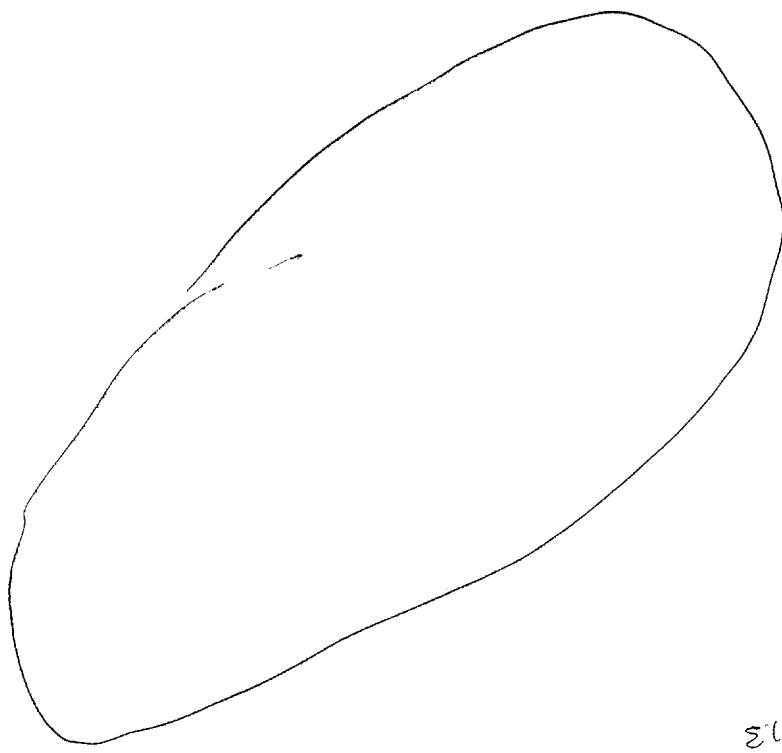

31

Elongated,
across
diagonal,
holes.
Solid

rock
INERT

DIRY
Distances
Sustent
Relativity

52

open
space
Pockets
Tucked
Away
Hidden
Low
But elevated

Sheep
flocks.

purge
cold
net

Protected

open
covered
Bowl
dish

very flat
to the west

Smooth
Rolling

Higher to the east
decreasing to the
west.

portal

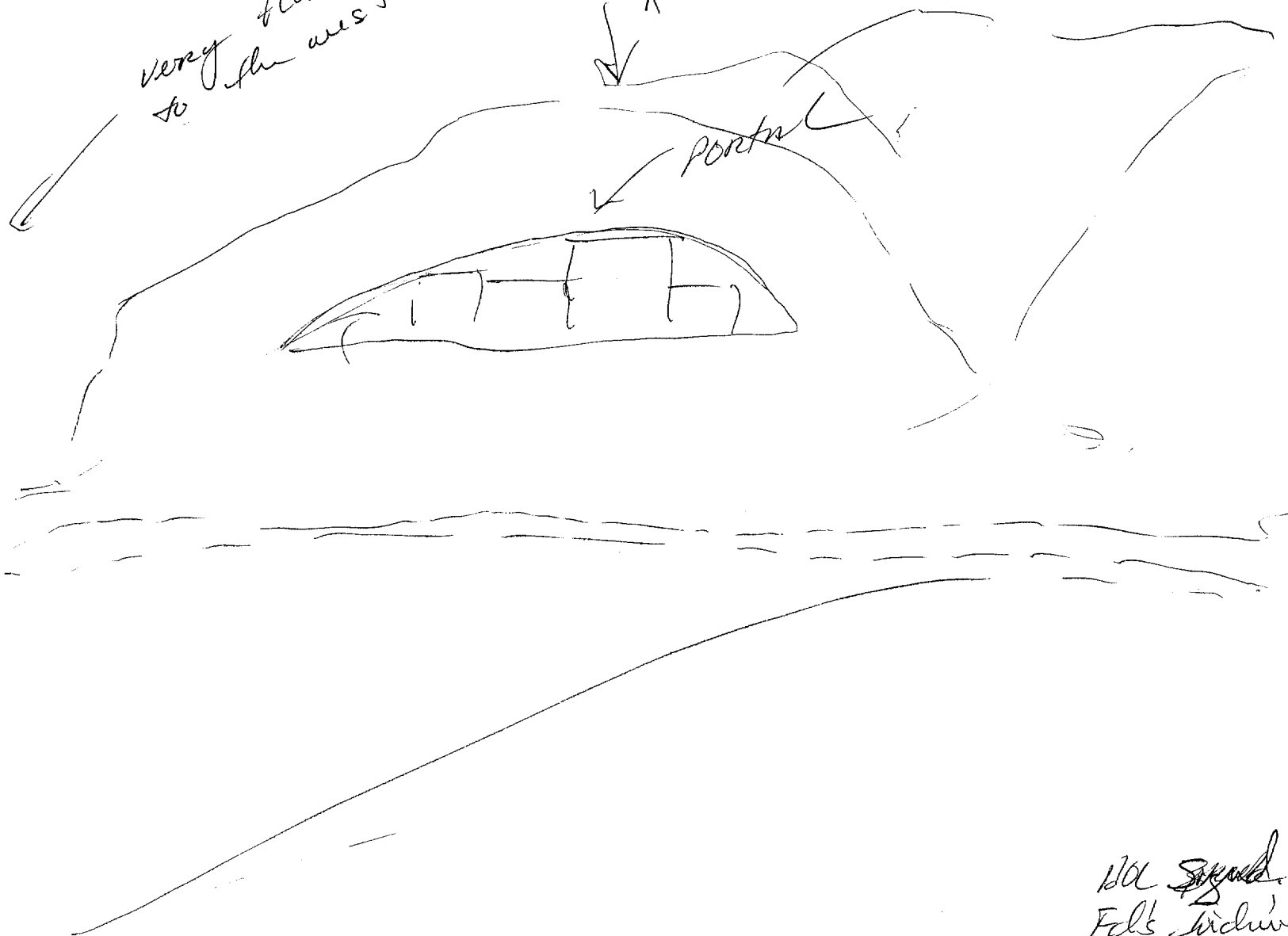

WOL ground
Ed's hidden
village

54 1/2

mail inhabitants -- western
U.S. animals. Desert natives
dry barren starved skins.
almost came like -- no furrows
just from another era.

TO BE THE MOST SIGNIFICANT event
and record.]

54 1/2

things falling, people on the
ground (smoke, black shirts
(SOC with chevrons) all around.
man on his side - calamity
but smoke, destruction
fire heat.

instinctive calamity - POC
POMPET
People running. Fear sound
People dying. Confusion fear
anguish, total destruction
avalanche, much death!

By about 10:30 AM their own
doing or failure to do something.

end session

14/50

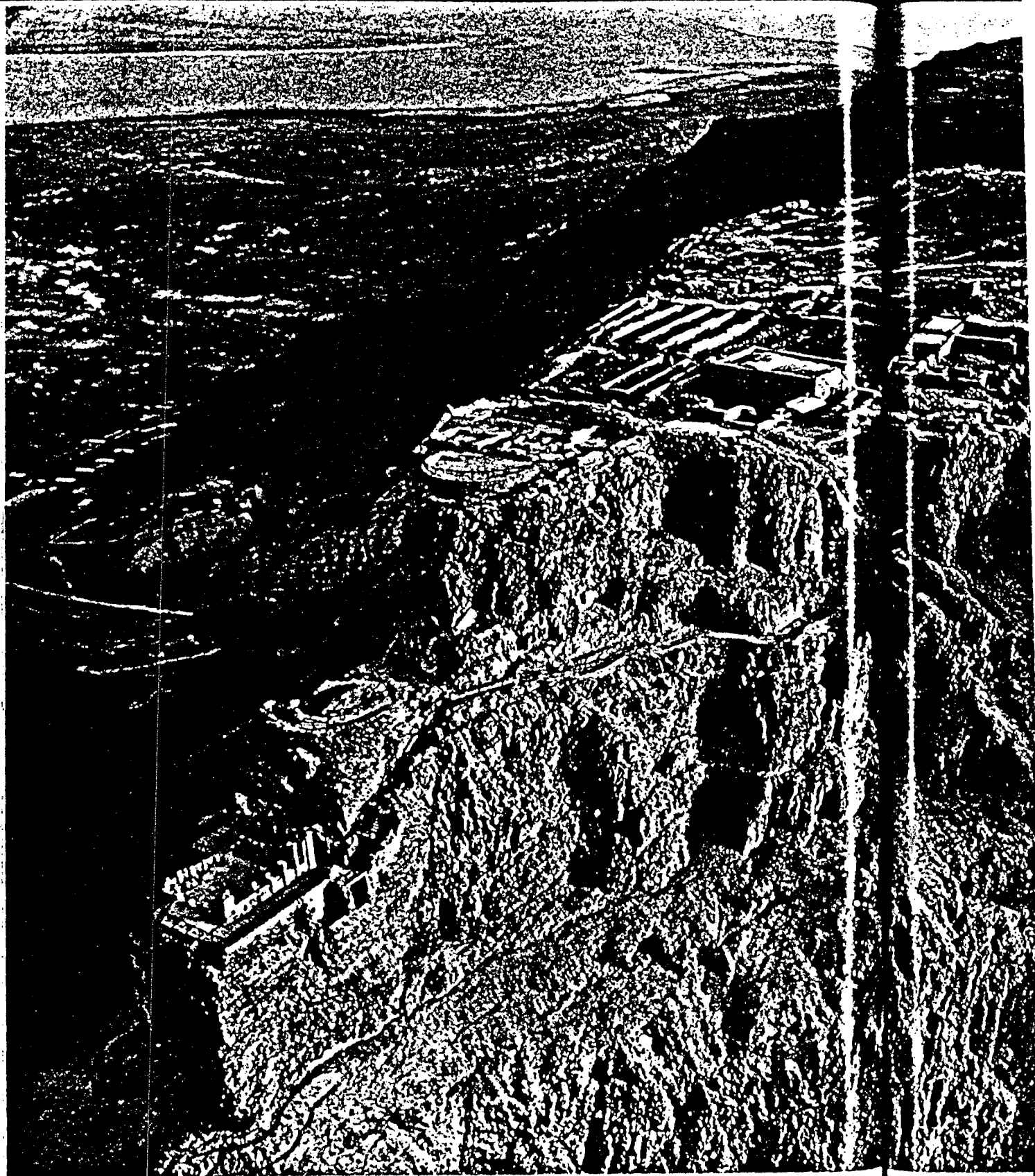

Shiplike fortress of Masada rides at eternal anchor above the Dead Sea. Here,
Approved For Release 2001/03/07 : CIA-RDP96-00789R001300240002-0

in A.D. 73.