

SESSION INFORMATION

- A. TARGET DATA:  
Date: 15 May 92  
Task/Target Number: 9D-SS-C  
Session Number: 01
- B. PERSONNEL DATA:  
Source Number: 079  
Monitor Number: \_\_\_\_\_
- C. SESSION DATA:  
Session Start Time: 1600  
Session Stop Time: 1630  
Method Used: S.A.  
Distractions/Hunches: \_\_\_\_\_
- D. EVALUATION DATA:  
Viewer Confidence (H/M/L): \_\_\_\_\_  
Evaluator's Estimate: \_\_\_\_\_
- E. SESSION SUMMARY:

Site consists of brown, green, gold or yellow colors. People are at the site and it seems that they are waiting for something or watching for something. People seemed happy. There were small circular objects at the site. It looked as though the small circular object were being touched or held by the people. The circular objects seemed near to the people. I felt that I was outside.

There may have been water and a small vehicle at the site but the people were not watching this.

This document is made available through the declassification efforts  
and research of John Greenewald, Jr., creator of:

# The Black Vault



The Black Vault is the largest online Freedom of Information Act (FOIA) document clearinghouse in the world. The research efforts here are responsible for the declassification of hundreds of thousands of pages released by the U.S. Government & Military.

**Discover the Truth** at: <http://www.theblackvault.com>

**Target Attribute Questions**

For: Enhancing Detection of Anomalous Cognition with Binary Coding

Name:           079            
Trial Number:           92-55-C            
Date:           15 May            
Time:                                   

Consider the following attributes and their definitions (where provided). Please indicate whether or not each of the attributes listed below is a *primary* part of the target for the trial number marked above. By "primary" we mean that the attribute is important for defining the overall ambience of the target. Mark the "yes" box if the attribute is a primary part of the target or mark the "no" box if it is not.

ATTRIBUTES:

YES:

NO:

Arch(es)/Dome(s)

Vehicle(s)  
(i.e., Any manmade means of conveyance.)

Stepped  
(i.e., The quality of being layered by degrees, as in stairs. This can be horizontal as well as vertical.)

Building(s)

Vegetation



TASKING SHEET

SOURCE NO: 079

DATE: 8 May '92

SUSPENSE: 15 May '92  
1200 hrs.

- 1. PROJECT NUMBER: 92-55-C
- 2. METHOD/TECHNIQUE: Method of choice
- 3. BACKGROUND: This is a "Hands" target.

Site consists of brown, green, gold or yellow colors. People are at the site and it seems that they are waiting for something or watching for something. People seemed happy. There were small circular objects at the site. It looked as though the small circular object were being touched or held by the people. The circular objects seemed near to the people. I felt that I was outside.

There may have been water and a small circular object at the site but the people were not watching this.

- 5. COMMENTS: Optional Coordinates: 538118/729130

ELEMENT	CONCEPTUAL VALUE	<del>ELEMENT</del> VALUE
1. Object/hull shaped.		1
2. Marine powered		1
3. Water/Land (bay)		1
4. Submersible		1
5. Research Activity		1

ELEMENT	ANALYTICAL VALUE	VALUE
1. MINI SUBMARINE	1	
2. Water Landenter	1	
3. <sup>for</sup> Harbor	1	
4. Research	1	
5. Research Personnel	1	

PROJECT NO. 92-535-C

EVALUATION RECORDS

PROFICIENCY PROJECTS

Source	Evaluation Categories (For key elements)	Proficiency Coordinator (DT-8)	Analysis Specialist (DT-8)	Outside Reviewer ( )	Other
<del>018</del>	a. Concept/Generic				
	b. Analytic labeling				
025	a. Concept/Generic	30%			
	b. Analytic labeling	28%			
049	a. Concept/Generic	12%			
	b. Analytic labeling	11%			
<del>052</del>	a. Concept/Generic				
	b. Analytic labeling				
079	a. Concept/Generic				
	b. Analytic labeling				
—	a. Concept/Generic				
	b. Analytic labeling				
—	a. Concept/Generic				
	b. Analytic labeling				
—	a. Concept/Generic				
	b. Analytic labeling				
—	a. Concept/Generic				
	b. Analytic labeling				

ATTACHMENT 2

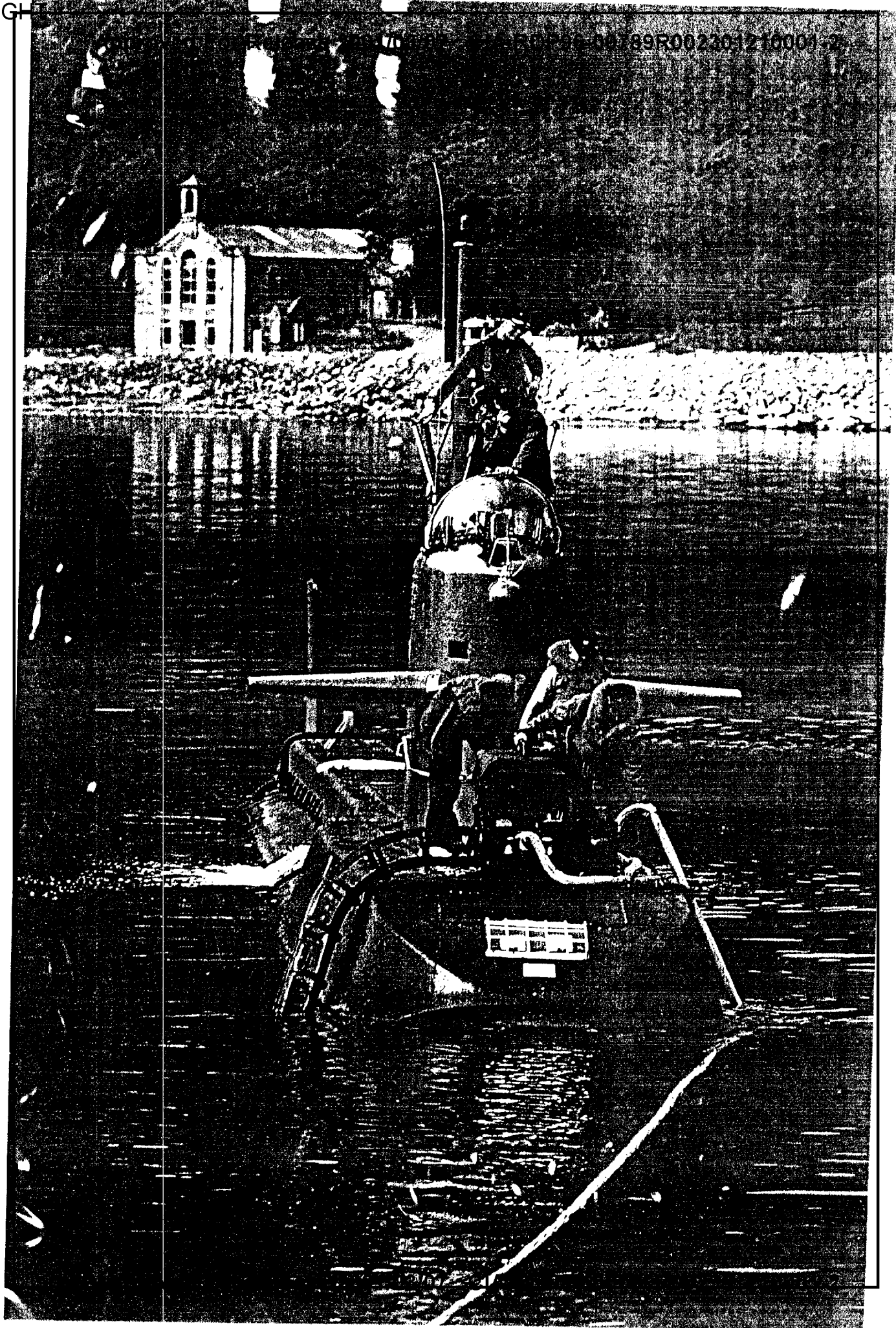



3.4

