

TOP SECRET

TOM
FT. Meade
Fred
161612 FEB85
operational

The critical location is perceptible

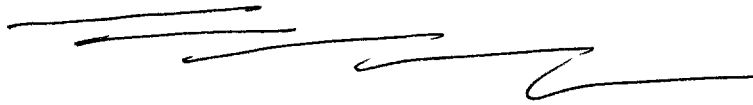

A A flat mound
B Building

S-2
gray
flat
using
abun
bicolor
stripes
longer
than
wide
not tall
narrow

A.I Break
interesty

This document is made available through the declassification efforts
and research of John Greenewald, Jr., creator of:

The Black Vault



The Black Vault is the largest online Freedom of Information Act (FOIA)
document clearinghouse in the world. The research efforts here are
responsible for the declassification of hundreds of thousands of pages
released by the U.S. Government & Military.

Discover the Truth at: <http://www.theblackvault.com>

SZ

D

AJ

EJ

T

I

AOL

A/S

white
gray
like colored
streak

narrow
multi floor
varying heights
larger
than
wide

yellowish

warm

many

sunlight

other buildings
old old

AOL Break
Mexican
feeling

Door
area

Building

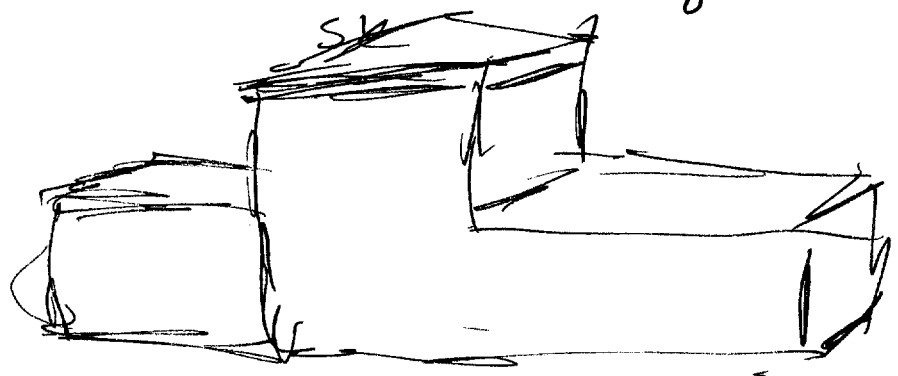

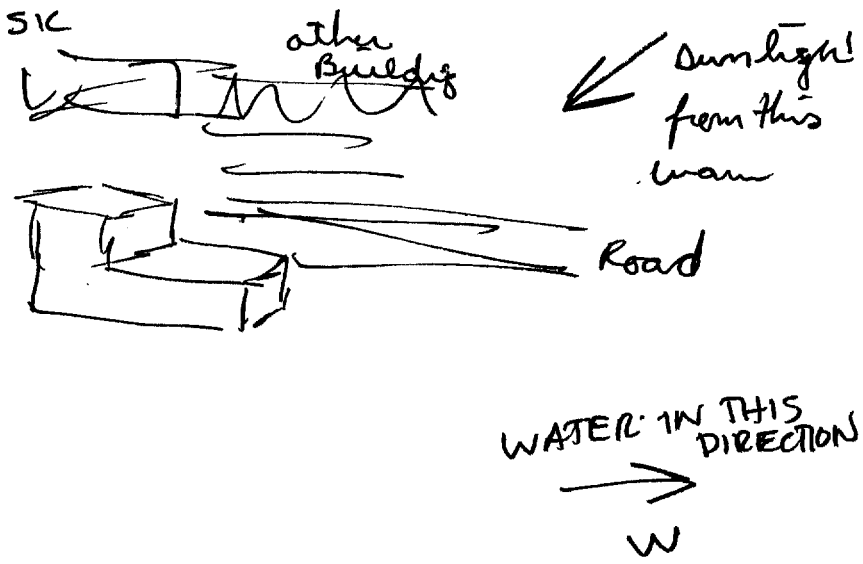

lite
brown
textured
dry
cream

low
buildings

city
of
low
buildings

hazy

As if Break
feel like
that's west

large

large
body of
water

4

SK

water

of Break

water

S

#

N

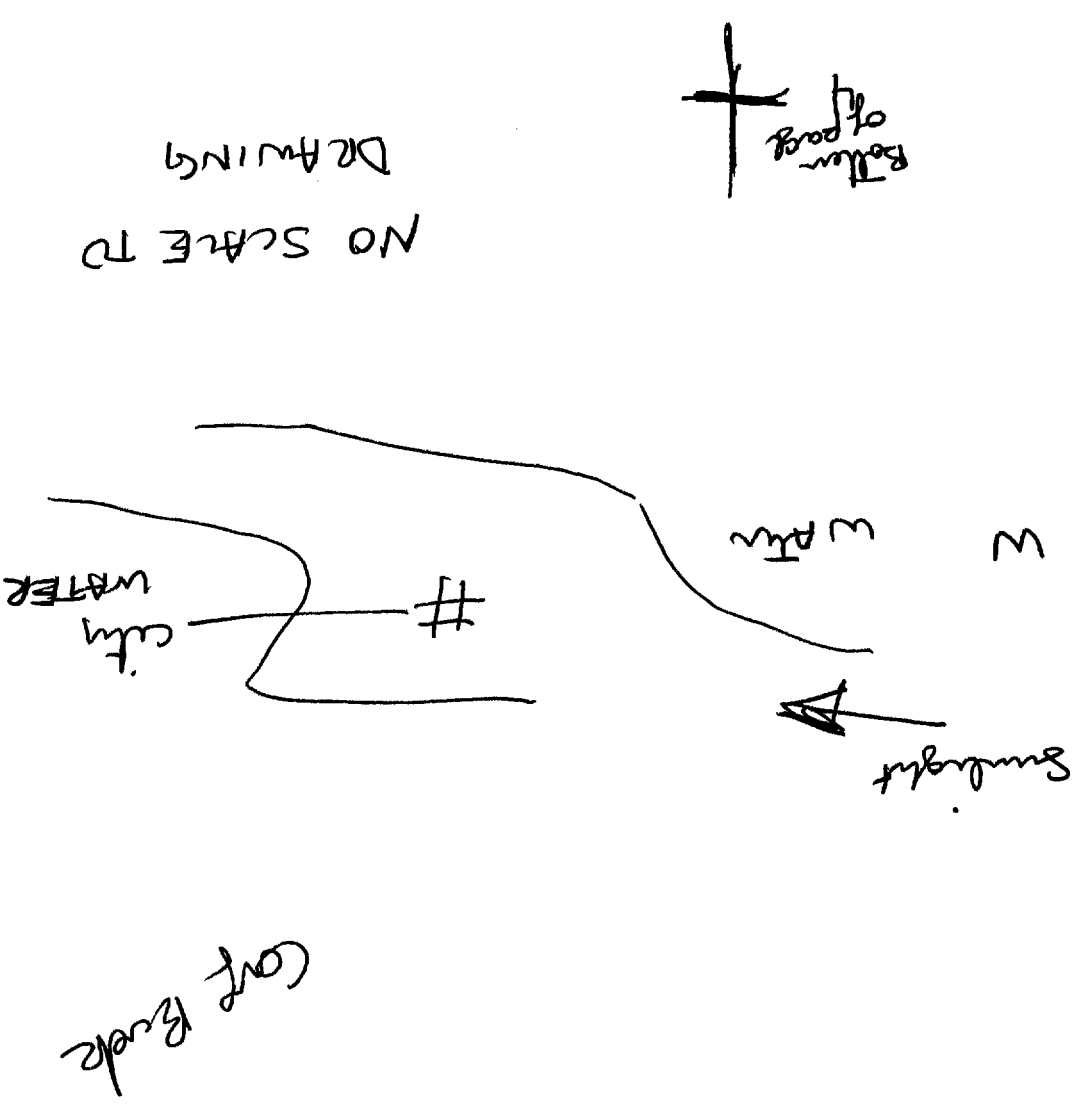

S-2	D	AI	EI	T	I	AOL	ALS
	flat			land			

dy

AI Break
 I don't care for
 this area
 poor area

poor area

Break

Summary

Started at Building, old multi level, longer than wide, narrow, gray and lite brown, flat topped. It is located among other buildings. The other buildings are similar. It is located in a poor area of flat dry land. There is a road nearby. There is a large body of water to the west and ~~at a greater distance there is water to east.~~
 This is central America. Water to east is closer.

Cop Break
 of the building
 he will be found in

Aol Beach
Mexican feeling
Prior Emanations?
hazy sunlight
poor low buildings

At Beach
I feel like I felt
in Nogales

I didn't want to
stay there

City of low buildings
Attributes
Emanations?
low building
flat
dust
hazy
poor
uncomfortable

Aol Beach
large Building with Dome and
many archways
light breeze
it's important

City
Attributes
Emancations?
* flat topped buildings
white
grays
bricks

large Building with dome and many archways
Prior Emancations?

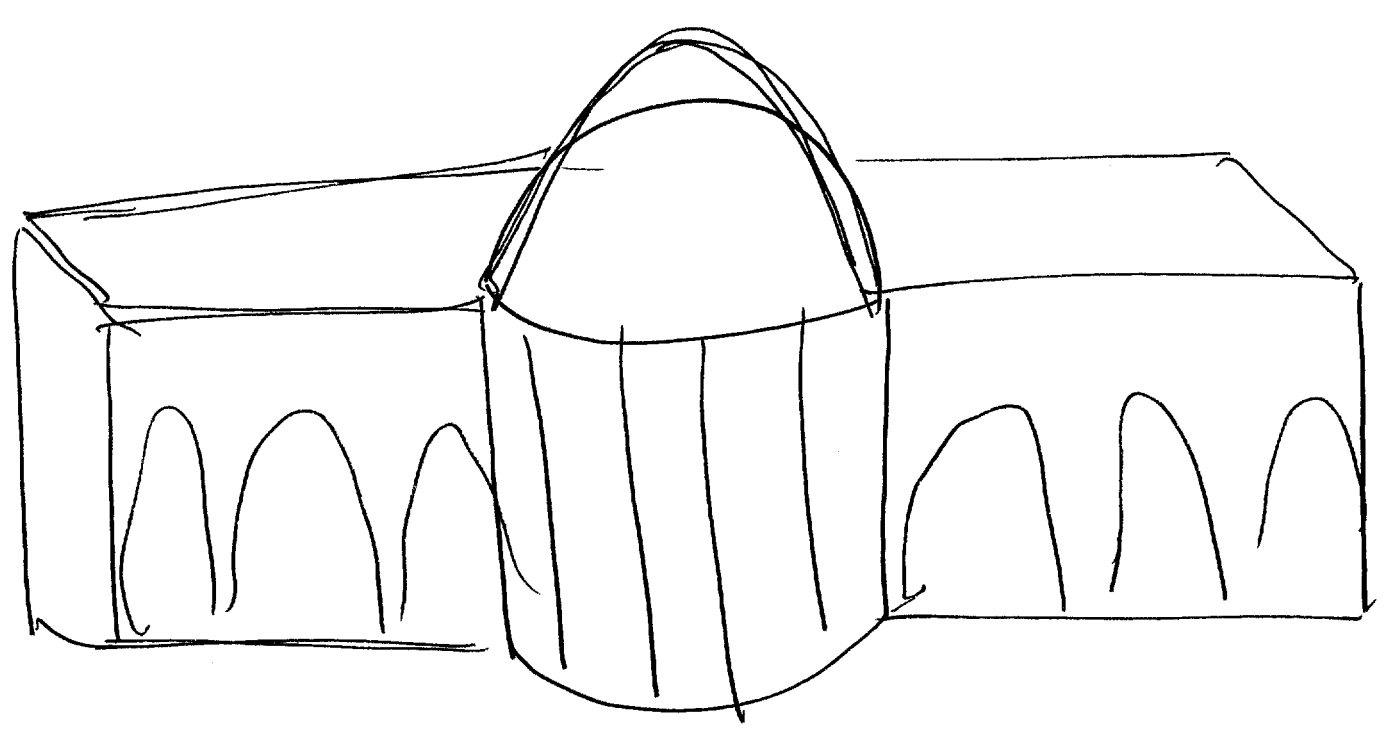

S-2

T

lite color
green

trees
plants
grassy areas

large Building with Dome and many archways
subjects?

official
religion / and government

As of Brock
I guess that would
make it a state owned
church like an old
church turned into a
museum or an official
Building being used also
as a church.

Road
attributes
Emanations?

gray
crunchy
cracked

hard

Asf Road
2 lanes

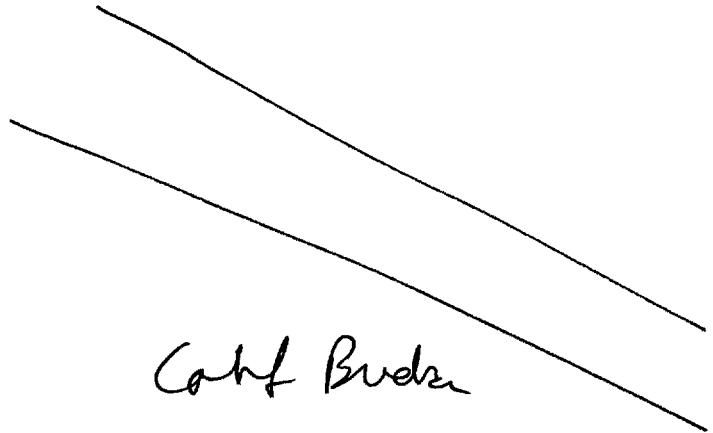

road leads from city
goes through hilly area
generally NW at a diagonal
direction towards water which
is on the west

Asf Road

Asf Road
2 lanes in one and
and 2 lanes in each
direction in other
through hilly land
just 2 lanes

Road
Emanations
Camp Breck

Road
attributes
Emanations?

white
band
very flat
widening
into city

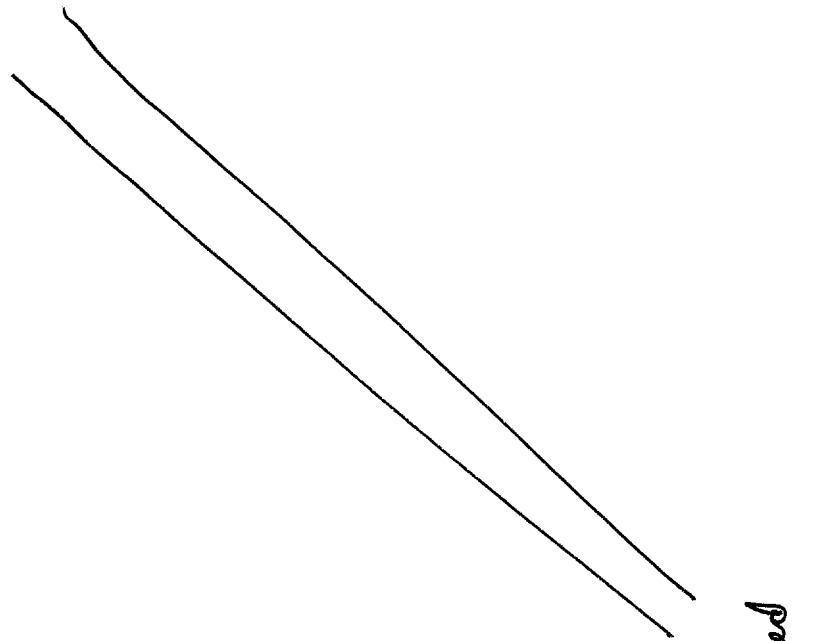

runs

NW - SE

NW direction its gray
SE direction iron city its white
and flat

leads to water

Crowned

the critical location is perceptible -

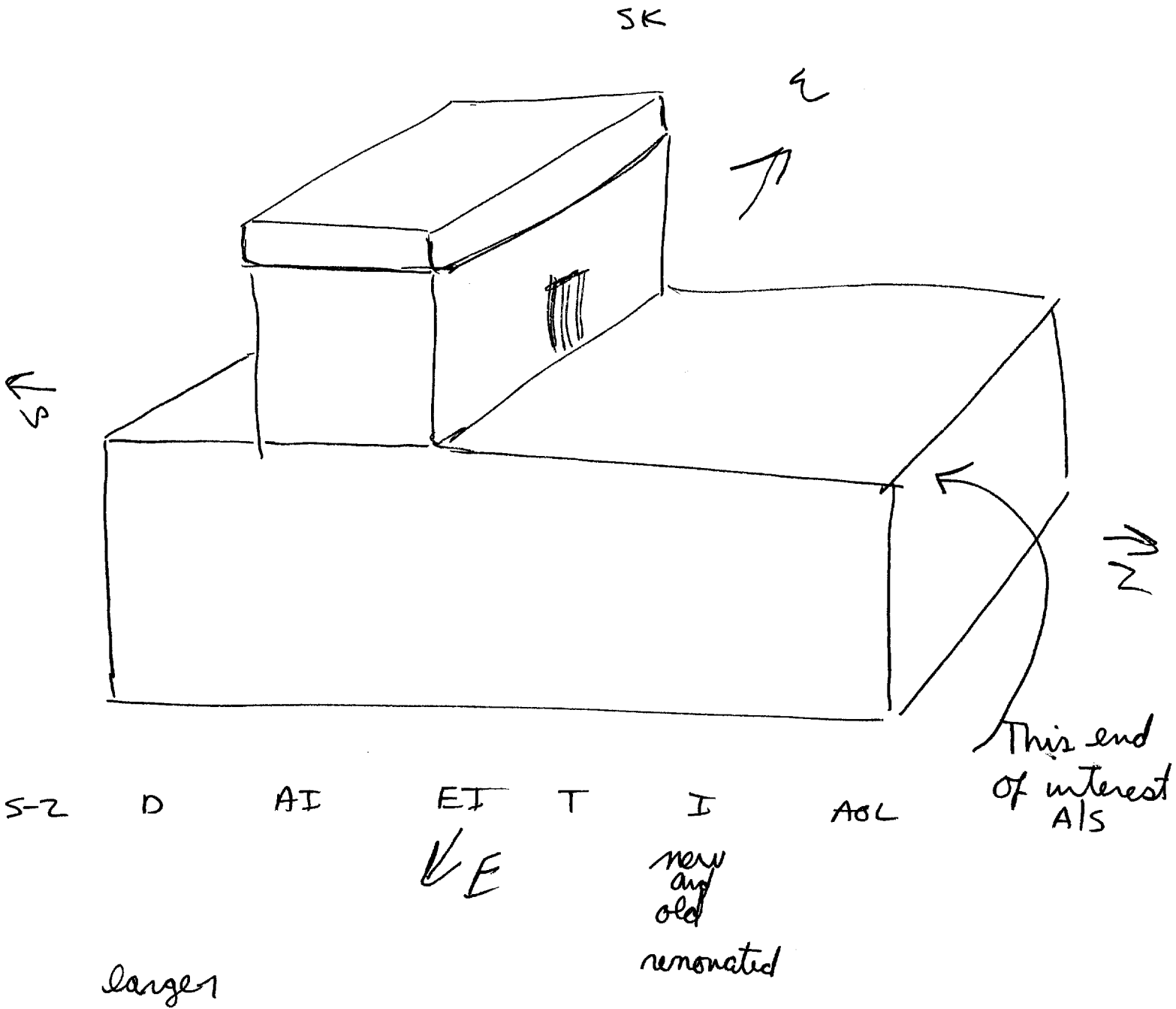

Conf Break
 it's larger than d
 though it was
 but not new large

13

S-2 D AI EI T I AOL A/S

inside building something is perceptible-

3 or 4 floors

natural wood colors

Cleaner on inside than outside

Windows curtains on windows Room SK

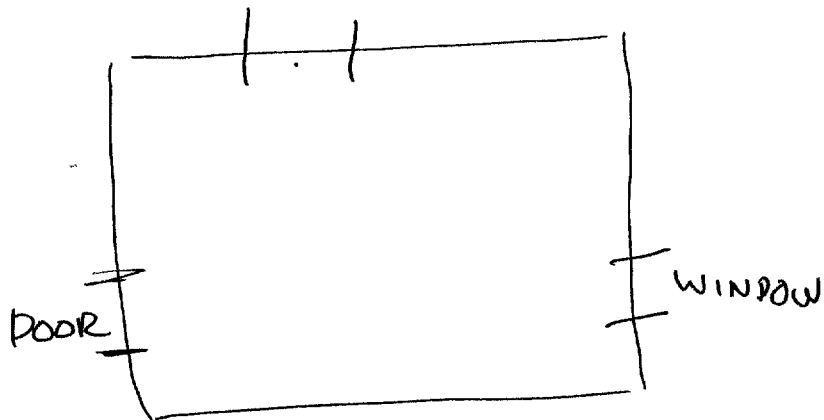

A/S Water not far away to w

S-2 D AI ET T I AOL AIS

smells
peculiar
smells

Break

Coj Break

feel like he's not
here now but
will be or this
is where we will
eventually find
him

NOS
LOS
DOZ

Spanish type sounds

Summary:

I feel like the building identified as critical location (not necessarily his present location) is where we will eventually find him or where he will be eventually be. Perhaps we must find this building and await his arrival.

Building is not large but it's not a small building it is 3 or 4 stories top floor covers only part of building (see sketch). It has hallways and stairs (not large enough for elevator). It is ~~more~~ unexpectedly nice inside compared to outside. The N end is of most interest to me (for what ever reason). Feel like this room (in sketch) has been prepared for something. (Renovated) This building is ~~is a~~ ~~it~~ ~~which~~ located in a area which also has a large building with a dome and many archways. This building (with dome) has an official and religious feel about it (see aol on page 9). The road of interest run NW-SE. The water is towards the NE when following the road. (This is the road near the site, mentioned in the session.) [see sketch page 3 and 10, and 11]

This road runs through this area.
Water is not far from this building in a westerly direction.

Stage 6

Build is 1/4 MILE FROM WATER

U.S.

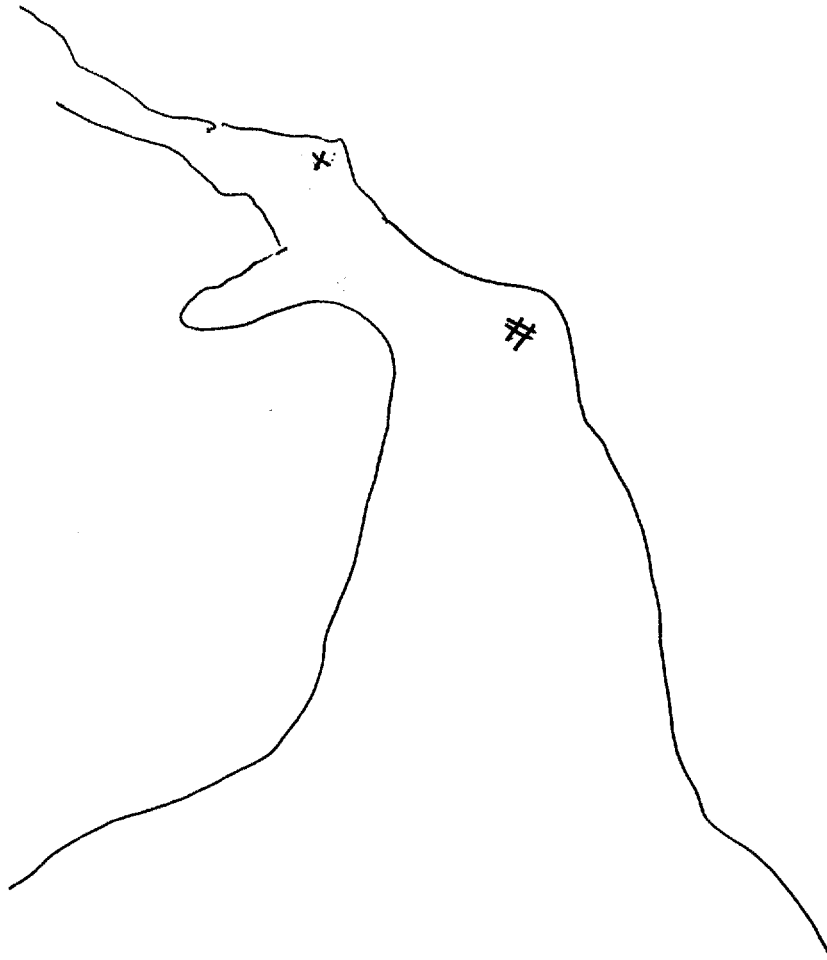

USA

ANALYTICAL
LOCATION

+ INTUITIVE
LOCATION

Site End
- 1745

