

J.A. Meade
Fred

Apr Break - Levin release . TAPE 1114
Apr Break - "police" helicopter
summing area

The critical location
is perceptible

A rising
curved
manmade

S structure
3rd bright light
white
pattern
large texture
concentric
high
wide

AI Break - cloudy
and, separate feeling

This document is made available through the declassification efforts
and research of John Greenewald, Jr., creator of:

The Black Vault



The Black Vault is the largest online Freedom of Information Act (FOIA)
document clearinghouse in the world. The research efforts here are
responsible for the declassification of hundreds of thousands of pages
released by the U.S. Government & Military.

Discover the Truth at: <http://www.theblackvault.com>

The critical location

A flat
topped
blond

A rising
height
manmade

B structure

5' high
warm
damp

AI Break - even feeling

open area
isolated

AI Break - feeling of
dominance

The critical location

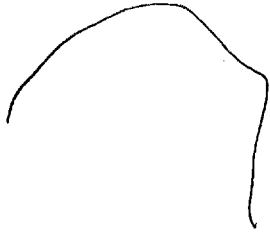

A rising
curved
man made
B structure

5th white
gray
rough textured
lined
open
big
columns

AI Break?

S² D AE EI T I AD ✓ A/S

Structure

Command

patterns
map texture

people
hostile feeling

dark skinned

military

sloppy

uniforms

← weapons

open

from

Snake field

arguing

small

normal

dark

sparsely

S~

D

AI

EI

T

I

AD~

A/S

structure

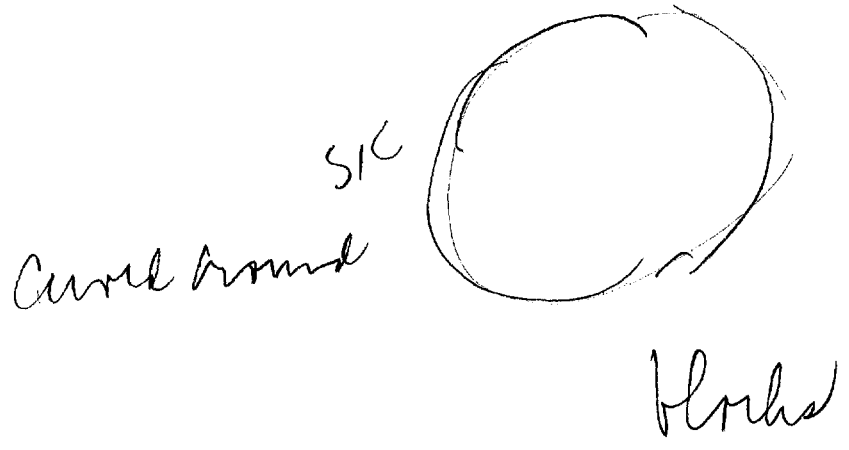
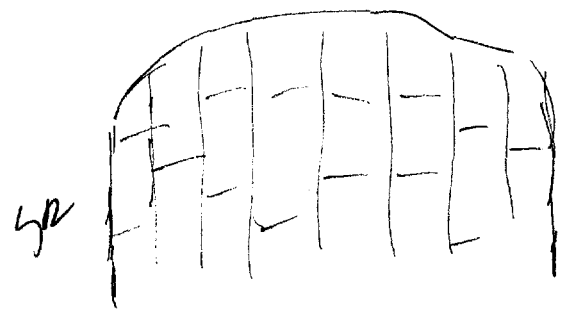

big

mm

light

6

S² D AI EI T I AD A/S

SK

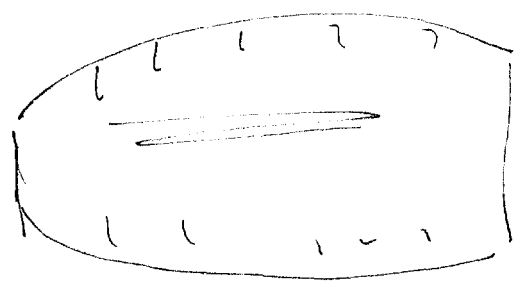
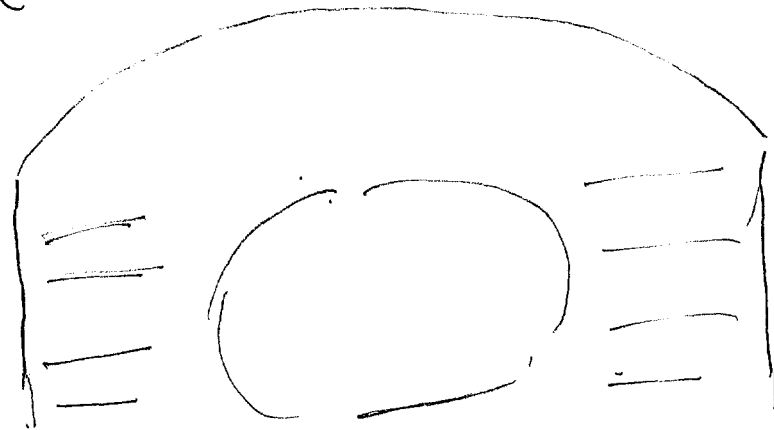

Chambered
 windowless
 hostile feelings
 weapons
 ammunition

Shaded
 small

mm

S² D AI EI T I ADL AIS

explosive ^{proper}

AI Bush - I don't like it

Charts

maps

Communications equipment

Bush

A large domed structure, patterned like
concrete blocks. The structure is isolated
or hidden. The people in the structure
are dark-skinned, hostile, and carrying
weapons. They lie in a very exposed
mode, planning an activity. There
is a large oval-floored room with
map & charts & communication equipment.
~~The people are carrying weapons. There~~

are smaller rooms in the structure,
some of which are used to store ammunition.

Are fresh-people
getting ready to
attack something
or someone

AD, fresh - Middle East ⁹

The site is perceptible

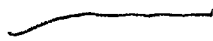

A rising
slope
sloping down
B land

AD, fresh - something
inside a mountain

The site is perceptible



A sloping up
slope
sloping down
B land

5" brown
rocky
dark
green
high
wide

AD, fresh - Middle East

The pit is
perceptible

A sloping down
jagged

5' jagged
rocky
ledges

A fresh
picture of very
mountain
looking down into
a valley
fresh

11
Resume
9:16pm

The general location
is perceptible

A rising
angle
across
down
B city

5th rising
traffic

As Breck - Paris

The general location
is perceptible

A rising
angle
across
man made
B structures

5th white
hot
dry
dusty

Smelly
crowded
Sound of horns
talking
people

AI Break -
part of structure

dark shadows
crowded
narrow
several floors
sprawling

AI Break - interesting
place

S^r D AI EI T I AI S
location

narrow

stunts
people

busy

rushing

building

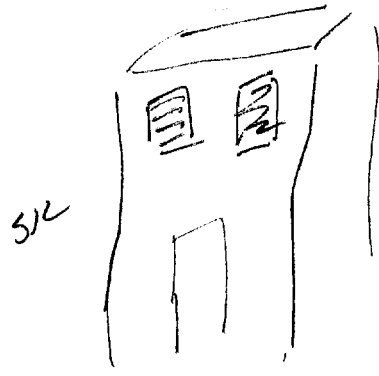

S^r D AI EI T I Ad^c A/S

building
windows

boarded-up

white
rough
floor

narrow
windowing

struts

inter

the

plain
undecorated

plain
undecorated

curved
arranged

S D AI EI T I ADL A/S

people
afraid
unsettled
hostile

Eastern European feeling

structure

hidden

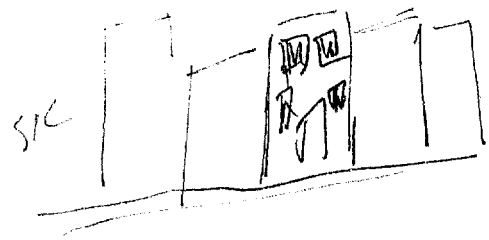

deserted

dirty

crowded

shops
food stalls

Brush

The person is located in an urban area with an Eastern European feeling. The area has many rough structures that are crumbly because of age and damage. The structure is "hidden" among other buildings and is thought to be unused. The windows are boarded up. There are shops and food stalls and street vendors near. Very poor area. Almost like what would be considered a slum area, although the rest of the area isn't that terrible. The better part of area about 3 miles — but it's all connected. There's a lot of white — predominantly the color of the buildings. Sunny, warm.

ADU Fresh - Lebanon

SK

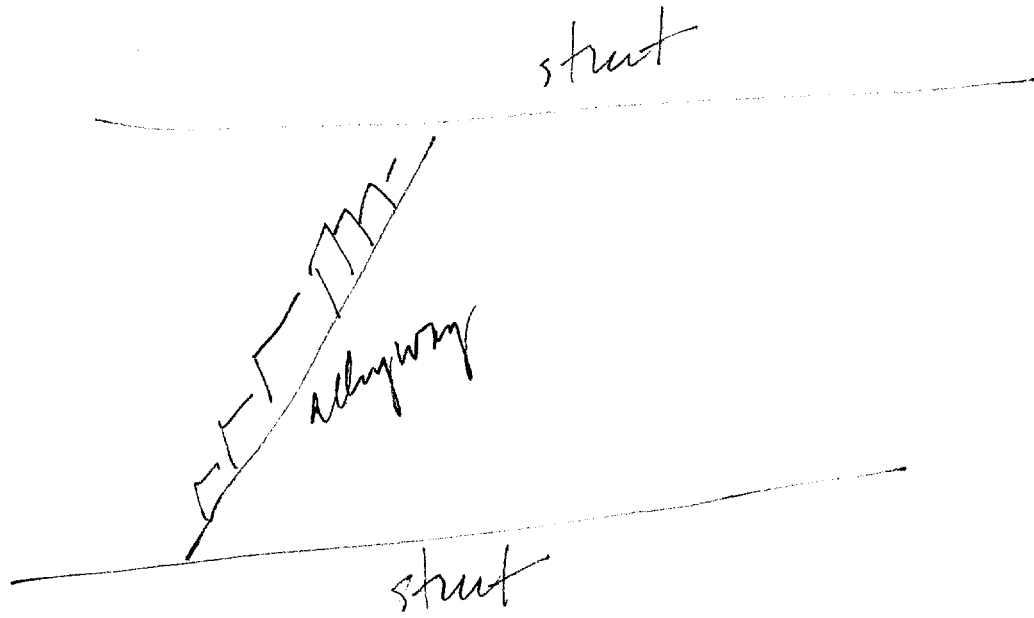

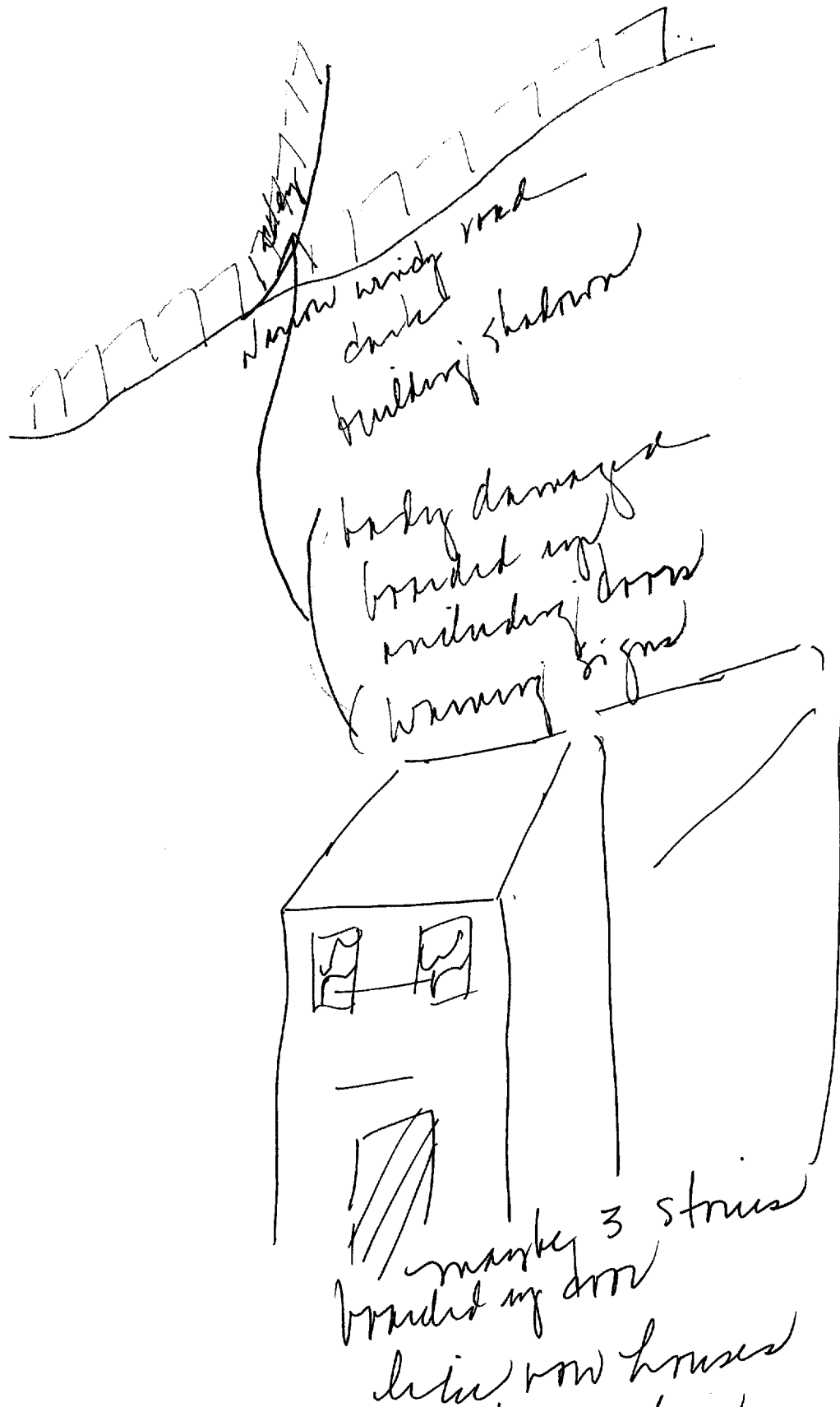

Shattered glass
run-down building
safety features

Inside structure

S^r D AE EE T I AD ✓ AS

dirty

blue

wood

wood

White

rough

holes

struck

struc case

broken things

wrap by

people top floor

mm

Symphony

furniture table

S D AI EI T I AOL AS

spread

chain

dirty
crusty

flows

dark

filtered light

birds

col

door-locks

guards

tension

street sounds

quoted -
empty place

End