

~~SECRET~~ NOFORN

PROJECT SUN STREAK

WARNING NOTICE: INTELLIGENCE SOURCES AND METHODS INVOLVED

PROJECT NUMBER: 8916 SESSION NUMBER: 01
DATE OF SESSION: 10 APR 89 DATE OF REPORT: 11 APR 89
START: 1530 END: 1620
METHODOLOGY: SOLO VIEWER IDENTIFIER: 003

SG1A

1. (S/NF/SK) MISSION: Determine the current location of a felon known as [REDACTED]
2. (S/NF/SK) VIEWER TASKING: Per Viewer 003's expressed preference conduct an initial session in a solo mode to determine and describe an overhead perspective of the current location of the felon known as [REDACTED]
3. (S/NF/SK) COMMENTS: No inclemencies noted. A Summary of Information is attached to this report. The overhead perspective may need to be expanded if an appropriate identifiable geographical location is to be determined.
4. (S/NF/SK): EVALUATION:

5. *Search Eval: 1*

HANDLE VIA SKEET CHANNELS ONLY

~~SECRET~~ NOFORN

CLASSIFIED BY: DIA (DT)
DECLASSIFY: OADR

This document is made available through the declassification efforts
and research of John Greenewald, Jr., creator of:

The Black Vault



The Black Vault is the largest online Freedom of Information Act (FOIA)
document clearinghouse in the world. The research efforts here are
responsible for the declassification of hundreds of thousands of pages
released by the U.S. Government & Military.

Discover the Truth at: <http://www.theblackvault.com>

~~SECRET~~

Working paper

Proj. no: 8916
Date: 10 Apr 89
Viewer: 003
Session: 001 (solo)

Summary of Information

Response to site tasking produced impressions of a very large, white, red-roofed structure, which was "porticoed," several-floored, highly secure, surrounded by a substantial white wall, set in a well-kept, landscaped setting with lawn, trees, and a curving area in front "like" a drive-way. There is both an institutional and private sense about this location. Inside it is dim, cool, sparsely furnished, orderly, white, with various floors and rooms. Somehow connected with this location is another enclosed area that is larger, definitely not landscaped, which is drab and a little depressing. There are several large, several-floored, oblong structures of concrete, with regular rows of windows. Long, unadorned halls stretch through these structures, and the whole is surrounded by an elaborate wire fence or similar barrier. Brief image was perceived of numerous like-clothed people lying on the floor within a closed-in space. A/S of "compound," "facility," and "confinement."

Handle Via SKEET Channels Only

~~SECRET~~

Paul
10 Apr 87
PT-made out
1530
586

479660
899304

— Brown

- A. one
lot
had
- B. had
- H. one
and
word
side
- B. Study
- A. many
solid
- B. piece
- H. unemploy
striking
Bader, M

SP
white
green
Sun
and
warm
my
kitchen

~~John~~
quiet
cherry smell

dim
wet
red
windy
leaves
large
outside
inside
around

A2 DC Pleasant
Surrounds

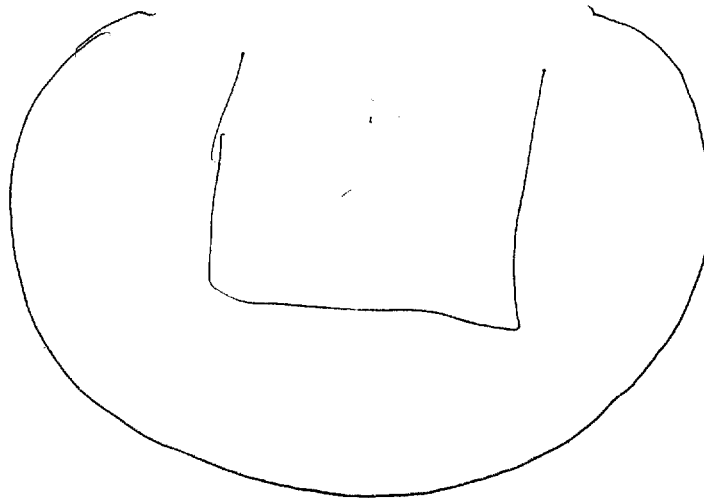

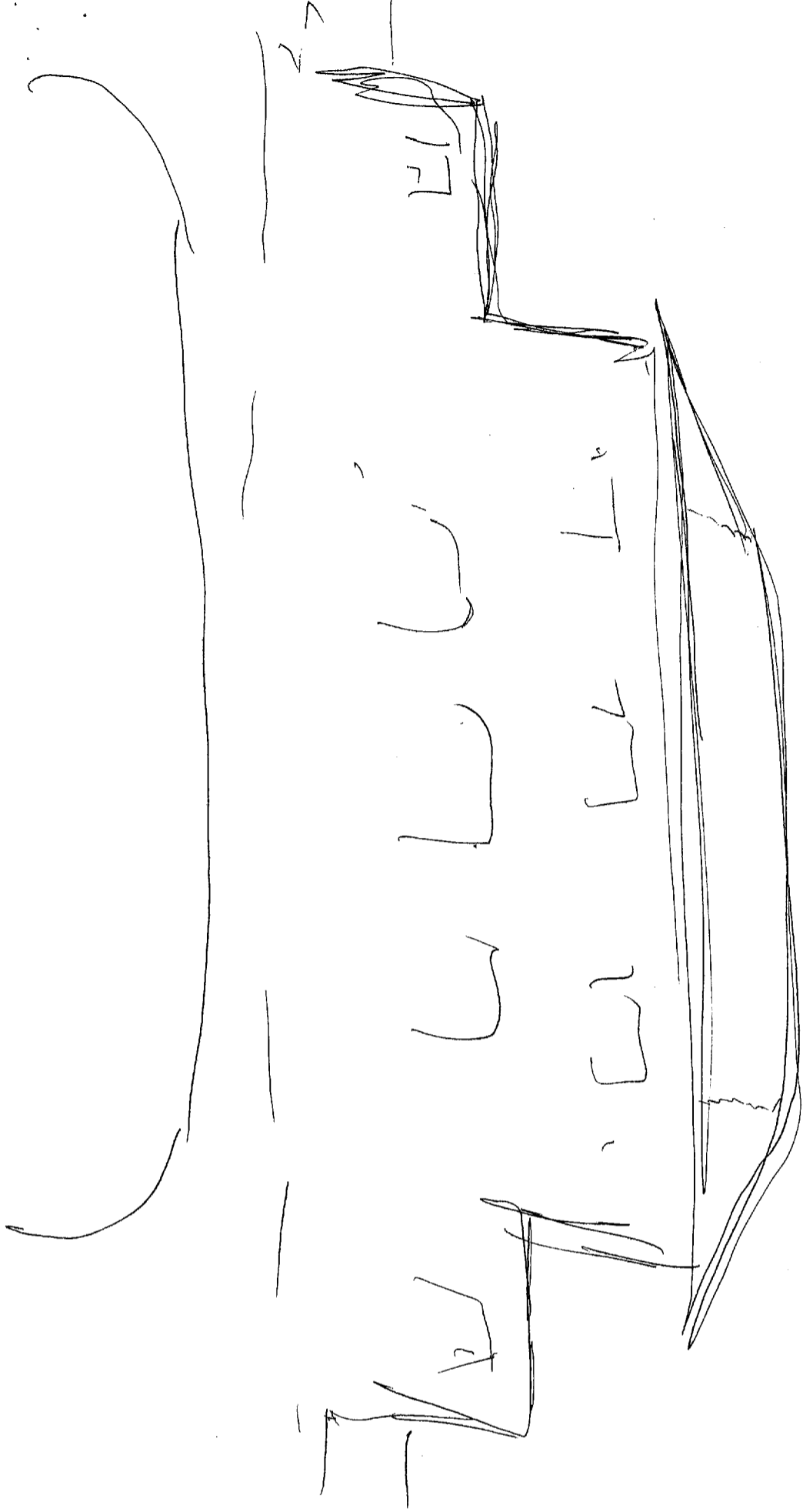

The "white" place

from study

lms
aster

large
rounded

walled
separator

ductwork

5 1/2 inside - dim cool aster orderly white

level

Size
red

D
round

A1

E2

T

I

AKB
AKS

cup

white

smooth

potato

light
bony
hill
green
study

lens

aster

large
rounded

separator

walled

double

5 1/2 inside - dim cool astere orderly white

52

P

A

BZ

T

I

JPL Hg

sub up and down part base. Numerous levels. Org
Structure really + associated - away, ut. - times
formulas - like; veg. mentals. P, H₂O. Cement.

AZ BIC
H₂ H₂O

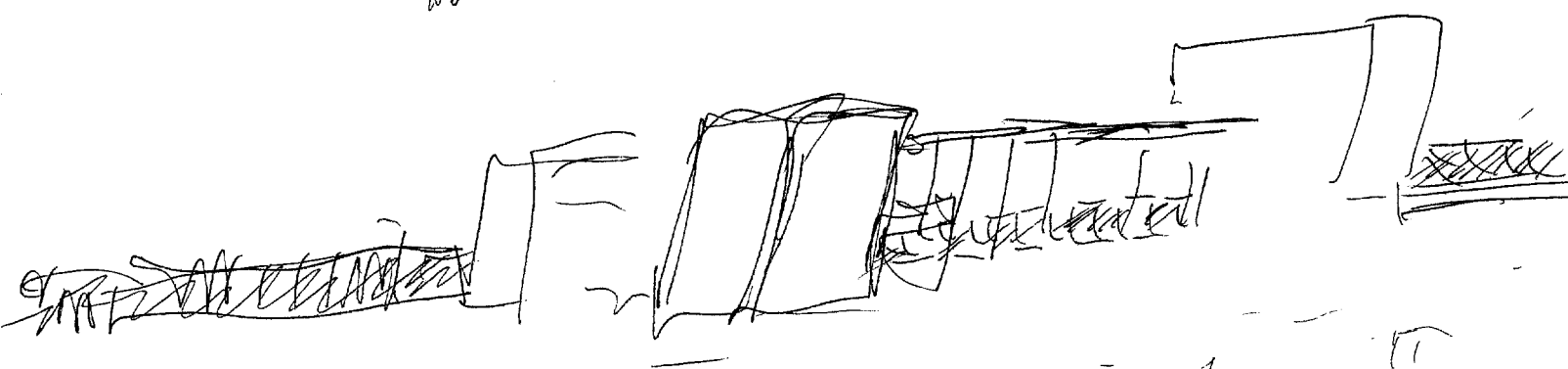

forced
slend

Open

Sandy

Musty

dyna

SZ

D AI E I T I HUL ALS

SVI

Asks

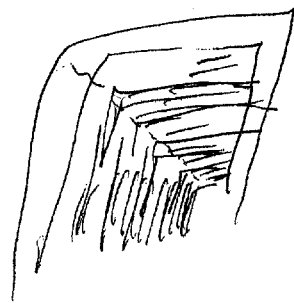

Connets

Below &

work
long

AJ BK
down

Structure

ALS
Confidential
Compound
Facility

Overhead of the "white" place

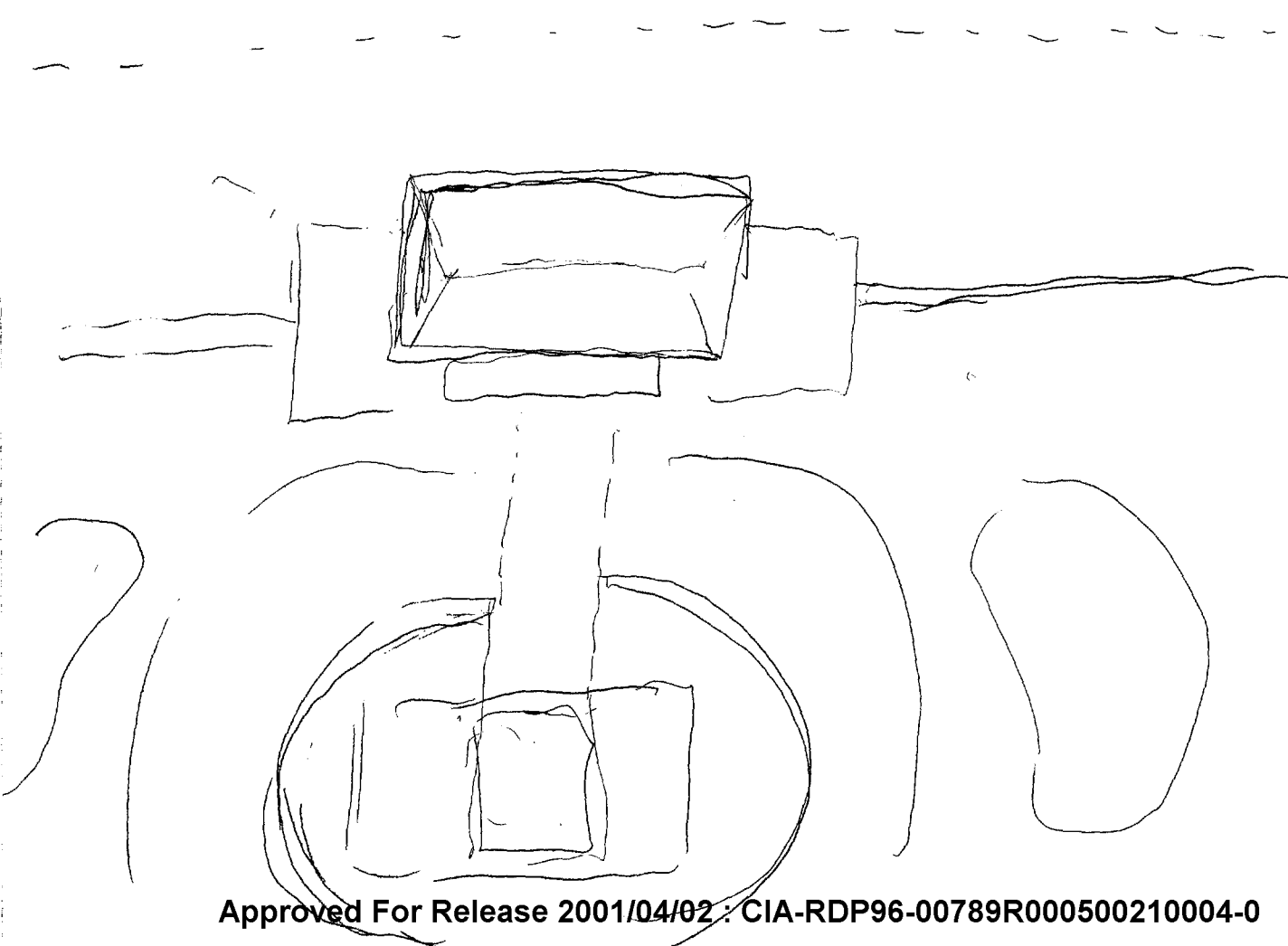

66

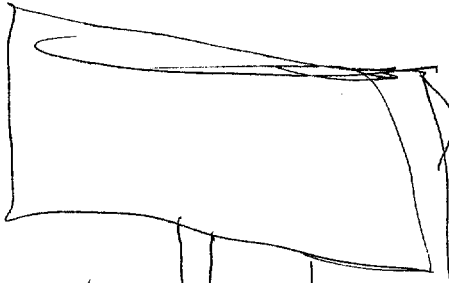
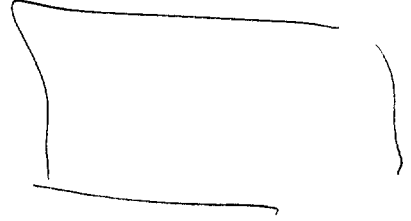
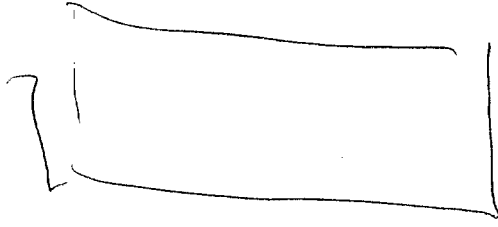
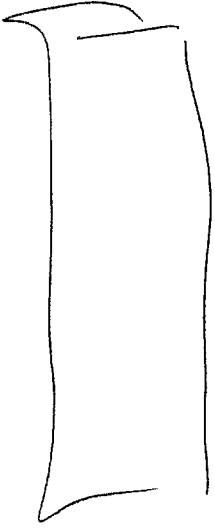

Overhead of the
"Gray" place

