



May 30, 2024

MR. JOHN R. GREENEWALD JR.
SUITE 1203
27305 WEST LIVE OAK ROAD
CASTAIC, CA 91384

Request No.: 1629576-000
Subject: SIMPSON, ORENTHAL JAMES

Dear Mr. Greenewald:

This is in response to your Freedom of Information Act (FOIA) request. Please see the paragraphs below for relevant information specific to your request as well as the enclosed FBI FOIPA Addendum for standard responses applicable to all requests.

The FBI has completed its review of records subject to the FOIA that are responsive to your request. We made these records available in the FBI's electronic FOIA Library (The Vault) on the FBI's public website, <http://vault.fbi.gov>. On the right-hand side of the home page, under the heading "Vault Links" you can search for your subject alphabetically (click on "A-Z Index"), by category (click on "Categories"), or by entering text into our search engine (click on "Search Vault"). For records responsive to this request, please enter "Orenthal James Simpson (OJ Simpson)" as the search term.

The available documents represent a final Vault posting of information responsive to your FOIA request.

Please see the selected paragraphs below for relevant information specific to your request.

- Additional records potentially responsive to your subject may exist. Please inform us by emailing foipaquestions@fbi.gov or replying through standard mail if you would like the FBI to conduct a search of the indices to our Central Records System.
- Additional records responsive to your request were processed but are not currently available on The Vault. Please inform us by emailing foipaquestions@fbi.gov or replying through standard mail if you would like to receive these records.

Please refer to the enclosed FBI FOIPA Addendum for additional standard responses applicable to your request. "Part 1" of the Addendum includes standard responses that apply to all requests. "Part 2" includes additional standard responses that apply to all requests for records about yourself or any third party individuals. "Part 3" includes general information about FBI records that you may find useful. Also enclosed is our Explanation of Exemptions.

Additional information about the FOIPA can be found at www.fbi.gov/foia. Should you have questions regarding your request, please feel free to contact foipaquestions@fbi.gov. Please reference the FOIPA Request number listed above in all correspondence concerning your request.

Please be advised that if you are seeking a new search for records, you may wish to narrow the scope of your request based on material that you have already received, e.g., timeframe or locality. Additionally, be advised that "unusual circumstances" may apply. See 5 U.S.C. § 552 (a)(6)(B)(iii). These "unusual circumstances" will delay our ability to make a determination on your request within 20 days. See 5 U.S.C. § 552 (a)(6)(B). Additionally, the payment of pertinent fees may apply to your request. See 5 U.S.C. § 552 (a)(4)(A)(viii). The application of "unusual circumstances" is not a determination of how the FBI will respond to your substantive request.

If you are not satisfied with the Federal Bureau of Investigation's determination in response to this request, you may administratively appeal by writing to the Director, Office of Information Policy (OIP), United States Department of Justice, 441 G Street, NW, 6th Floor, Washington, D.C. 20530, or you may submit an appeal through OIP's FOIA STAR portal by creating an account following the instructions on OIP's website: <https://www.justice.gov/oip/submit-and-track-request-or-appeal>. Your appeal must be postmarked or electronically transmitted within ninety (90) days of the date of my response to your request. If you submit your appeal by mail, both the letter and the envelope should be clearly marked "Freedom of Information Act Appeal." Please cite the FOIPA Request Number assigned to your request so it may be easily identified.

You may seek dispute resolution services by emailing the FBI's FOIA Public Liaison at foipaquestions@fbi.gov. The subject heading should clearly state "Dispute Resolution Services." Please also cite the FOIPA Request Number assigned to your request so it may be easily identified. You may also contact the Office of Government Information Services (OGIS). The contact information for OGIS is as follows: Office of Government Information Services, National Archives and Records Administration, 8601 Adelphi Road-OGIS, College Park, Maryland 20740-6001, e-mail at ogis@nara.gov; telephone at 202-741-5770; toll free at 1-877-684-6448; or facsimile at 202-741-5769.

Sincerely,



Michael G. Seidel
Section Chief
Record/Information Dissemination Section
Information Management Division

Enclosures

FBI FOIPA Addendum

As referenced in our letter responding to your Freedom of Information/Privacy Acts (FOIPA) request, the FBI FOIPA Addendum provides information applicable to your request. Part 1 of the Addendum includes standard responses that apply to all requests. Part 2 includes standard responses that apply to requests for records about individuals to the extent your request seeks the listed information. Part 3 includes general information about FBI records, searches, and programs.

Part 1: The standard responses below apply to all requests:

- (i) **5 U.S.C. § 552(c).** Congress excluded three categories of law enforcement and national security records from the requirements of the FOIPA [5 U.S.C. § 552(c)]. FBI responses are limited to those records subject to the requirements of the FOIPA. Additional information about the FBI and the FOIPA can be found on the www.fbi.gov/foia website.
- (ii) **Intelligence Records.** To the extent your request seeks records of intelligence sources, methods, or activities, the FBI can neither confirm nor deny the existence of records pursuant to FOIA exemptions (b)(1), (b)(3), and as applicable to requests for records about individuals, PA exemption (j)(2) [5 U.S.C. §§ 552/552a (b)(1), (b)(3), and (j)(2)]. The mere acknowledgment of the existence or nonexistence of such records is itself a classified fact protected by FOIA exemption (b)(1) and/or would reveal intelligence sources, methods, or activities protected by exemption (b)(3) [50 USC § 3024(i)(1)]. This is a standard response and should not be read to indicate that any such records do or do not exist.

Part 2: The standard responses below apply to all requests for records on individuals:

- (i) **Requests for Records about any Individual—Watch Lists.** The FBI can neither confirm nor deny the existence of any individual's name on a watch list pursuant to FOIA exemption (b)(7)(E) and PA exemption (j)(2) [5 U.S.C. §§ 552/552a (b)(7)(E), (j)(2)]. This is a standard response and should not be read to indicate that watch list records do or do not exist.
- (ii) **Requests for Records about any Individual—Witness Security Program Records.** The FBI can neither confirm nor deny the existence of records which could identify any participant in the Witness Security Program pursuant to FOIA exemption (b)(3) and PA exemption (j)(2) [5 U.S.C. §§ 552/552a (b)(3), 18 U.S.C. 3521, and (j)(2)]. This is a standard response and should not be read to indicate that such records do or do not exist.
- (iii) **Requests for Confidential Informant Records.** The FBI can neither confirm nor deny the existence of confidential informant records pursuant to FOIA exemptions (b)(7)(D), (b)(7)(E), and (b)(7)(F) [5 U.S.C. § 552 (b)(7)(D), (b)(7)(E), and (b)(7)(F)] and Privacy Act exemption (j)(2) [5 U.S.C. § 552a (j)(2)]. The mere acknowledgment of the existence or nonexistence of such records would reveal confidential informant identities and information, expose law enforcement techniques, and endanger the life or physical safety of individuals. This is a standard response and should not be read to indicate that such records do or do not exist.

Part 3: General Information:

- (i) **Record Searches and Standard Search Policy.** The Record/Information Dissemination Section (RIDS) searches for reasonably described records by searching systems, such as the Central Records System (CRS), or locations where responsive records would reasonably be found. The CRS is an extensive system of records consisting of applicant, investigative, intelligence, personnel, administrative, and general files compiled by the FBI per its law enforcement, intelligence, and administrative functions. The CRS spans the entire FBI organization, comprising records of FBI Headquarters, FBI Field Offices, and FBI Legal Attaché Offices (Legats) worldwide; Electronic Surveillance (ELSUR) records are included in the CRS. The standard search policy is a search for main entity records in the CRS. Unless specifically requested, a standard search does not include a search for reference entity records, administrative records of previous FOIPA requests, or civil litigation files.
 - a. *Main Entity Records* – created for individuals or non-individuals who are the subjects or the focus of an investigation
 - b. *Reference Entity Records*- created for individuals or non-individuals who are associated with a case but are not known subjects or the focus of an investigation
- (ii) **FBI Records.** Founded in 1908, the FBI carries out a dual law enforcement and national security mission. As part of this dual mission, the FBI creates and maintains records on various subjects; however, the FBI does not maintain records on every person, subject, or entity.
- (iii) **Foreseeable Harm Standard.** As amended in 2016, the Freedom of Information Act provides that a federal agency may withhold responsive records only if: (1) the agency reasonably foresees that disclosure would harm an interest protected by one of the nine exemptions that FOIA enumerates, or (2) disclosure is prohibited by law (5 United States Code, Section 552(a)(8)(A)(i)). The FBI considers this foreseeable harm standard in the processing of its requests.
- (iv) **Requests for Criminal History Records or Rap Sheets.** The Criminal Justice Information Services (CJIS) Division provides Identity History Summary Checks – often referred to as a criminal history record or rap sheet. These criminal history records are not the same as material in an investigative “FBI file.” An Identity History Summary Check is a listing of information taken from fingerprint cards and documents submitted to the FBI in connection with arrests, federal employment, naturalization, or military service. For a fee, individuals can request a copy of their Identity History Summary Check. Forms and directions can be accessed at www.fbi.gov/about-us/cjis/identity-history-summary-checks. Additionally, requests can be submitted electronically at www.edo.cjis.gov. For additional information, please contact CJIS directly at (304) 625-5590.

EXPLANATION OF EXEMPTIONS

SUBSECTIONS OF TITLE 5, UNITED STATES CODE, SECTION 552

- (b)(1) (A) specifically authorized under criteria established by an Executive order to be kept secret in the interest of national defense or foreign policy and (B) are in fact properly classified to such Executive order;
- (b)(2) related solely to the internal personnel rules and practices of an agency;
- (b)(3) specifically exempted from disclosure by statute (other than section 552b of this title), provided that such statute (A) requires that the matters be withheld from the public in such a manner as to leave no discretion on issue, or (B) establishes particular criteria for withholding or refers to particular types of matters to be withheld;
- (b)(4) trade secrets and commercial or financial information obtained from a person and privileged or confidential;
- (b)(5) inter-agency or intra-agency memorandums or letters which would not be available by law to a party other than an agency in litigation with the agency;
- (b)(6) personnel and medical files and similar files the disclosure of which would constitute a clearly unwarranted invasion of personal privacy;
- (b)(7) records or information compiled for law enforcement purposes, but only to the extent that the production of such law enforcement records or information (A) could reasonably be expected to interfere with enforcement proceedings, (B) would deprive a person of a right to a fair trial or an impartial adjudication, (C) could reasonably be expected to constitute an unwarranted invasion of personal privacy, (D) could reasonably be expected to disclose the identity of confidential source, including a State, local, or foreign agency or authority or any private institution which furnished information on a confidential basis, and, in the case of record or information compiled by a criminal law enforcement authority in the course of a criminal investigation, or by an agency conducting a lawful national security intelligence investigation, information furnished by a confidential source, (E) would disclose techniques and procedures for law enforcement investigations or prosecutions, or would disclose guidelines for law enforcement investigations or prosecutions if such disclosure could reasonably be expected to risk circumvention of the law, or (F) could reasonably be expected to endanger the life or physical safety of any individual;
- (b)(8) contained in or related to examination, operating, or condition reports prepared by, on behalf of, or for the use of an agency responsible for the regulation or supervision of financial institutions; or
- (b)(9) geological and geophysical information and data, including maps, concerning wells.

SUBSECTIONS OF TITLE 5, UNITED STATES CODE, SECTION 552a

- (d)(5) information compiled in reasonable anticipation of a civil action proceeding;
- (j)(2) material reporting investigative efforts pertaining to the enforcement of criminal law including efforts to prevent, control, or reduce crime or apprehend criminals;
- (k)(1) information which is currently and properly classified pursuant to an Executive order in the interest of the national defense or foreign policy, for example, information involving intelligence sources or methods;
- (k)(2) investigatory material compiled for law enforcement purposes, other than criminal, which did not result in loss of a right, benefit or privilege under Federal programs, or which would identify a source who furnished information pursuant to a promise that his/her identity would be held in confidence;
- (k)(3) material maintained in connection with providing protective services to the President of the United States or any other individual pursuant to the authority of Title 18, United States Code, Section 3056;
- (k)(4) required by statute to be maintained and used solely as statistical records;
- (k)(5) investigatory material compiled solely for the purpose of determining suitability, eligibility, or qualifications for Federal civilian employment or for access to classified information, the disclosure of which would reveal the identity of the person who furnished information pursuant to a promise that his/her identity would be held in confidence;
- (k)(6) testing or examination material used to determine individual qualifications for appointment or promotion in Federal Government service the release of which would compromise the testing or examination process;
- (k)(7) material used to determine potential for promotion in the armed services, the disclosure of which would reveal the identity of the person who furnished the material pursuant to a promise that his/her identity would be held in confidence.

This document is made available through the declassification efforts
and research of John Greenewald, Jr., creator of:

The Black Vault



The Black Vault is the largest online Freedom of Information Act (FOIA)
document clearinghouse in the world. The research efforts here are
responsible for the declassification of hundreds of thousands of pages
released by the U.S. Government & Military.

Discover the Truth at: <http://www.theblackvault.com>

FEDERAL BUREAU OF INVESTIGATION
FOI/PA
DELETED PAGE INFORMATION SHEET
FOI/PA# 1552182-000

Total Deleted Page(s) = 15

- Page 8 ~ Duplicate;
- Page 9 ~ b6; b7C;
- Page 11 ~ Duplicate;
- Page 24 ~ b6; b7C; b7D;
- Page 25 ~ b6; b7C; b7D;
- Page 27 ~ b6; b7C; b7D;
- Page 28 ~ b6; b7C; b7D;
- Page 32 ~ Duplicate;
- Page 33 ~ Duplicate;
- Page 34 ~ Duplicate;
- Page 35 ~ Duplicate;
- Page 46 ~ Duplicate;
- Page 47 ~ Duplicate;
- Page 48 ~ Duplicate;
- Page 49 ~ Duplicate;

```
XXXXXXXXXXXXXXXXXXXXXXXXXXXXX  
X Deleted Page(s) X  
X No Duplication Fee X  
X For this Page X  
XXXXXXXXXXXXXXXXXXXXXXXXXXXXX
```

(Title) _____

(File No.) _____

Item	Date Filed	To be returned		Disposition
		Yes	No	
1	12/21/94	x		Onia. notes re: interview of [redacted]
2	"	x		Onia. notes re: interview of [redacted]
3	"	x		Onia. notes re: interview of [redacted]
4	1-10-95	/		PHOTOS OF Benito Machi Shaves (10-7-94)

b6
b7C

60D-LA-172658 1A

SEARCH SERIAL		INDEXED	
DEC 28 1994			

b6
b7C

Universal File Case Number 62D-LA-172638 1A

Field Office Acquiring Evidence Miami

Serial # of Originating Document _____

Date Received 11 October 1994

From  Contributor

(Address of Contributor)

(City and State)

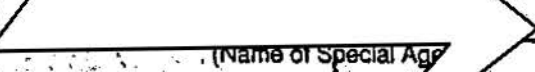
By SA  (Name of Special Agent)

To Be Returned Yes No

Receipt Given Yes No

Grand Jury Material - Disseminate Only Pursuant to Rule 6 (e)

Federal Rules of Criminal Procedure

Yes No

Title: Oranthal James Simpson, a.k.a
O. J. Simpson,
Homicide Investigation,
DPC,

OO: LA

Reference: _____
(Communication Enclosing Material)

Description: Original notes re interview of

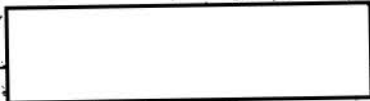

b6
b7C

b6
b7C

11 October 1994 09:40

62D-LA-172638

(95A-HQ-1075008)



Battaglia Shoes

Aventura Mall

19575 Biscayne Blvd.

N. Miami Bch, FL. 33180

(305)



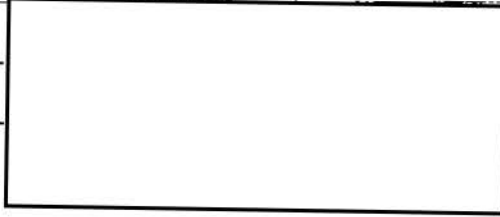

b6
b7C

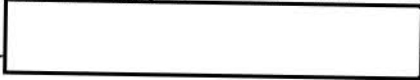
Home:

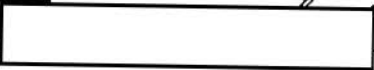

- 1) Does not recall the shoe in question (Photo Displayed)
- 2) No records kept at store which may identify salesperson or purchaser - no records are maintained at store which would in any way identify the shoe in question, its receipt or disposition - If any records can be found they would be in custody of:
Worldwide Shoes 
7284 NW 54 Street
Miami, FL. 33166
(305) 887-3020

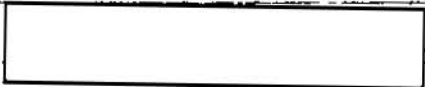
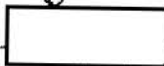
b6
b7C

- 3)  current employees were with store in Feb. 1992
 - was  at the time but now works only on 
 - was  under  and is currently 

b6
b7C

Orenthal Simpson
 (Title)
 (File No.) 88-1A-172638
OJD

b6
b7C

Item	Date Filed	To be returned		Disposition
		Yes	No	
1	6/24/94		-	photo - [redacted]
2	"		-	photo O.J. Simpson
3	7/8/94		-	orig notes - [redacted]
4			-	(2) page unsigned letter & envelope
5	9/30/94		-	Typed letter dated 6/23/94 to FBI Note Supv.
6	"		-	Typed letter dated 7/2/94 to FBI Note Supv.
7	10/3/94		-	Registered mail return receipt
8	10/5/94		-	copy of Bruno Magli shoe distributor list
9	"		-	4 photos - Bruno Magli shoe
10	10-14-94		-	copy of invoice, UNK shoe Co, freight bill, + packing slip, San Francisco store

b6
b7C
b7D



88-1A-172638-1A

Field File No. _____

Serial # of Originating Document _____

OO and File No. 6-17-94

Date Received 88A-LA-172638-1A1

From CA DMV
(Name of Contributor)

(Address of Contributor)

By SA
(Name of Special Agent)

To Be Returned Yes No Receipt Given Yes No

Grand Jury Material - Disseminate Only Pursuant to Rule 6(e), Federal Rules of Criminal Procedure Yes No

Title:

Reference: _____
(Communication Enclosing Material)

Description: Original notes re interview of
PHOTO -

b6
b7C

b6
b7C

Field File No. _____

Serial # of Originating Document _____

OO and File No. BBA-LA-172638 1A2

Date Received 6-17-94

From CA DMV
(Name of Contributor)

(Address of Contributor)

(City and State)

By SA [Redacted]
(Name of Special Agent)

To Be Returned Yes No Receipt Given Yes No

Grand Jury Material - Disseminate Only Pursuant to Rule 6(e), Federal Rules of Criminal Procedure Yes No

Title:

Reference: _____
(Communication Enclosing Material)

Description: Original notes re interview of
PHOTO - O.J. SIMPSON & DMV INFO

b6
b7C



FRI JUN 17 1994 16.28

LICENSE ID - S0444430
ISSUE DATE 08-19-1991
ISSUING OFFICE - 605
DRIVERS LICENSE

A handwritten signature in cursive script, which appears to read "O.J. Simpson".

ORENTHAL JAMES
SIMPSON

CALIFORNIA DEPARTMENT OF MOTOR VEHICLES
FOR DMV OR LAW ENFORCEMENT USE ONLY

ID

DATE:06-17-94*TIME:13:14*

MATCHED ON:*L/N*F/N* MI

DMV RECORD FOR LAW ENFORCEMENT USE ONLY

DL/NO:S0444430*B/D:07-09-47*NAME:SIMPSON ORENTHAL JAMES*

MAIL ADDR AS OF 08-19-91:11661 SAN VICENTE BLVD STE 632 LOS ANGELES 90049*

RES/ADDR:360 N ROCKINGHAM AVE LOS ANGELES*

OTH/ADDR AS OF 06-08-83:11661 SAN VICENTE BL 632 LOS ANGELES *

IDENTIFYING INFORMATION:

SEX:MALE*HAIR:BLACK*EYES:BRN*HT:6-02*WT:212*

LIC/ISS:08-19-91*EXP/BD:95*CLASS:C NON-COMMERCIAL*

LATEST APP:

DL TYPE:RENEWAL*ISS/DATE: 08-19-91*OFFICE: LAN*BATES:MAG*

LICENSE STATUS:

VALID*

DEPARTMENTAL ACTIONS:

NONE

CONVICTIONS:

VIOL/DT	CONV/DT	SEC/VIOL	DKT/NO	DISP	COURT	VEH/LIC
03-24-92	05-05-92	22350 VC	8580117	C	19499	2LVR161

DMV POINT COUNT 1

FAILURES TO APPEAR:

NONE

ACCIDENTS:

NONE

END

OUTPUT MSG 290,

FROM FOR FBI1

06/17/94 13:22

b6
b7c

Universal File Case Number 62D-LA-172638-1A

Field Office Acquiring Evidence N.O

Serial # of Originating Document _____

Date Received 10-14-94

From

(Name of Contributor)

(Address of Contributor)

(City and State)

By

(Name of Special Agent)

To Be Returned Yes No

Receipt Given Yes No

Grand Jury Material - Disseminate Only Pursuant to Rule 6 (e)

Federal Rules of Criminal Procedure

Yes No

Title:

Reference: _____
(Communication Enclosing Material)

Description: Original notes re interview of

b6
b7C

b6
b7C



10/14/94

b6
b7c

LOTS

MARCH 11, 1991

FROM



Size 12 BRUNO MAGLI shoes

Purchases many pair of shoes
for children, SON-IN-LAW, GTC
family near

No size 12 in families

No gifts outside family

6

BRUNO MAGLI
FERRETTI

10/14/94

Universal File Case Number 68D-LA-172638-1A²

Field Office Acquiring Evidence _____

Serial # of Originating Document _____

Date Received _____

From _____
(Name of Contributor)

(Address of Contributor)

By _____
(Name of Special Agent)

To Be Returned Yes No

Receipt Given Yes No

Grand Jury Material - Disseminate Only Pursuant to Rule 6 (e)

Federal Rules of Criminal Procedure
 Yes No

Title:

Reference: _____
(Communication Enclosing Material)

Description: Original notes re interview of
PHOTOS of BRUNO MAGLI shoes



b6
b7C

BEST COPY AVAILABLE

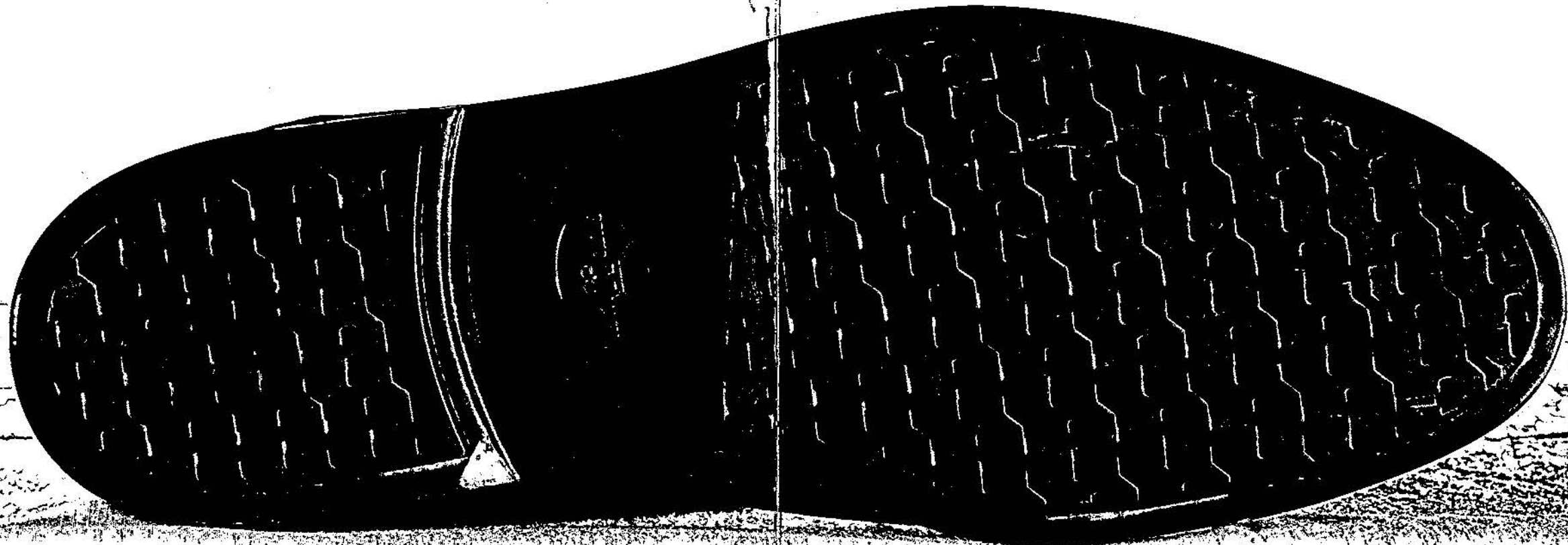

FBI LABORATORY
SPECIAL PHOTO UNIT

BEST COPY AVAILABLE

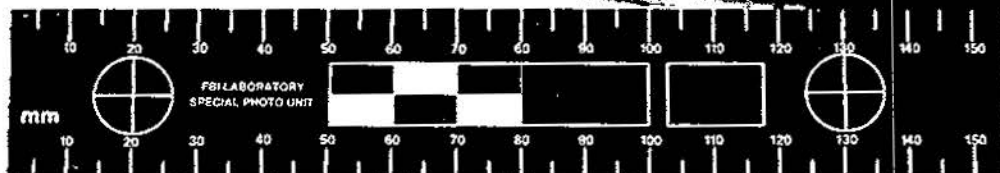

BEST COPY AVAILABLE



BEST COPY AVAILABLE



Universal File Case Number 62D-LA-172638 **1A²**

Field Office Acquiring Evidence Miami

Serial # of Originating Document _____

Date Received 11 October 1994

From (Name of Contributor)

Worldwide Shoes
(Address of Contributor)

7284 NW 54th St. Miami FL 33166
(City and State)

By SA (Name of Special Agent)

To Be Returned Yes No

Receipt Given Yes No

Grand Jury Material - Disseminate Only Pursuant to Rule 6 (e)

Federal Rules of Criminal Procedure
 Yes No

Title: Orenthal James Simpson, aka
O.J. Simpson;
Homicide Investigation;
DPC;
OO: LA

Reference: _____
(Communication Enclosing Material)

Description: Original notes re interview of

b6
b7C

b6
b7C

b6
b7c

REF.	NAME OR PROJECT	DETAILS OF MEETINGS · AGREEMENTS · DECISIONS	TIME	
			HRS.	1/10
41				
42				
43				
44		Worldwide Shoes		
45		7284 NW 54 th Street		
46		Miami, FL. 33146		
47		(305) 887-3020		
48		1) Order # given does not match		
49		anything from Battaglia Shoes or		
50		Worldwide Shoes		
51		2) Can't verify Receipt of shoes		
52		3) If rec'd shoes may have been		
53		forwarded to another store though		
54		this isn't likely		
55		4) Reviewed all Battaglia daily sales		
56		slips from 1-92 thru 8-92 w/o		
57		success		
58		5) IF Bruno Magli can provide shipping		
59		info, shipper may have record of who		
60		signed for shipment at store & this may		
61		help to locate sales info		
62				
63				
64				
65				
66				
67				
68				
69				
70				
71				
72				
73				
74				
75				
76				
77				
78				
79				
80				

Date 11 Oct. 94

Universal File Case Number 88A-LA-172638-1A3

Field Office Acquiring Evidence _____

Serial # of Originating Document _____

Date Received 6/22/94

From [Redacted] (Protect) [Redacted] (Protect)

[Redacted]

[Redacted] (Address of Contributor)

[Redacted] (City and State)

By [Redacted] (Name of Special Agent)

To Be Returned Yes No

Receipt Given Yes No

Grand Jury Material - Disseminate Only Pursuant to Rule 6 (e)

Federal Rules of Criminal Procedure

Yes No

Title:

Reference: OM airtel to LA 6/28/94
(Communication Enclosing Material)

Description: Original notes re interview of
[Redacted]

b6
b7C
b7D

b6
b7C

b6
b7C
b7D

SSA LA-172638

A.J. Simpson

b6
b7c

SA

[Redacted]

[Redacted]

LA DIV.

[Redacted]

(Fax)

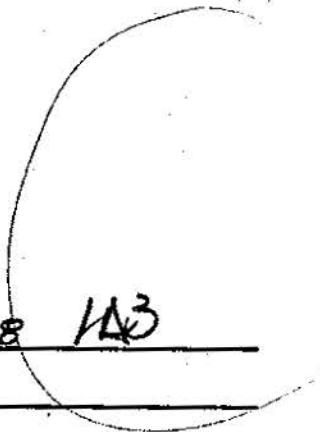

Universal File Case Number 62D-LA-172638 113

Field Office Acquiring Evidence Miami

Serial # of Originating Document _____

Date Received 27 October 1994

From _____
(Name of Contributor)

M. Sterling - 910 East Las Olas Blvd
(Address of Contributor)

Ft. Lauderdale, FL.
(City and State)

By SA _____
(Name of Special Agent)

To Be Returned Yes No

Receipt Given Yes No

Grand Jury Material - Disseminate Only Pursuant to Rule 6 (e)

Federal Rules of Criminal Procedure

Yes No

Title: Oranthal James Simpson, aka
O. J. Simpson;
Homicide Investigation;
DPC;
DO: LA

Reference: _____
(Communication Enclosing Material)

Description: Original notes re interview of

b6
b7C

b6
b7C

27 October 1994

62D-LA-172638

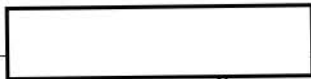

910 East Las Olas Boulevard
Fort Lauderdale, Florida 33301
(305) 467-7321

b6
b7c

- ① Doesn't remember selling any Bruno Magli Lorenzo or Lyon style shoes
- ② B/M shoe line was discontinued from stock for last 2-3 years - just began to stock them again
- ③ Special order records reviewed from 1/90 - 8/93 w/neg. results
- ④ Will try to I.D. staff employed @ store during past time period
- ⑤ Order # given doesn't correspond to M. Sterling order numbers

Possible Lorenzo style numbers 36826 and 14410

Universal File Case Number 62D-LA-172638 LA-4

Field Office Acquiring Evidence _____

Serial # of Originating Document # 1 (Inmate File)

Date Received 7 October 1994

From _____
(Name of Contributor)

(Address of Contributor)

(City and State)

By _____
(Name of Special Agent)

To Be Returned Yes No

Receipt Given Yes No

Grand Jury Material - Disseminate Only Pursuant to Rule 6 (e)

Federal Rules of Criminal Procedure

Yes No

Title: essential James Simpson, aka
D.J. Simpson;
Homicide Investigation;
DPL;
OO: LA

Reference: LA wire dated 10/4/94
(Communication Enclosing Material)

Description: Original notes re interview of

Notes of James Simpson

Universal File Case Number 88A-LA-172638-1A5

Field Office Acquiring Evidence _____

Serial # of Originating Document _____

Date Received 7-7-94

From SA
(Name of Contributor)

(Address of Contributor)

By SA
(Name of Special Agent)

To Be Returned Yes No

Receipt Given Yes No

Grand Jury Material - Disseminate Only Pursuant to Rule 6 (e)

Federal Rules of Criminal Procedure
 Yes No

Title:

Reference: _____
(Communication Enclosing Material)

Description: Original notes re interview of

TYPED LETTER DATED 6-23-94 TO
FBI NITZ SUPERVISOR

9/30/94

b6
b7C

b6
b7C

JUNE 23, 1994
09:30 A.M.

Turn to highlighted area.

AT 6.30 AM THIS MORNING I CALLED MY FAVORITE UNCLE AND DISCUSSED THIS THEORY WITH HIM. HE SAID IT'S VERY POSSIBLE AND THAT HE DOES BELIEVE THAT OJ IS INNOCENT OF THE MURDERS. BUT THAT NOT TO LOSE ANY SLEEP OVER IT. INNOCENT PEOPLE ARE SENT TO JAIL ALL THE TIME AND OJ HAS THE BEST LAWYERS.

THEN I ASKED HIM IF HE THOUGHT THAT I SHOULD RUN THIS PAST HIS SECOND COUSIN XXXX XXXXXXXX A DEPUTY SHERIFF WITH THE DODGE COUNTY.

HE SAID IT WOULDN'T HURT. THAT WAY XXXX COULD GIVE ME A COPS VIEWPOINT ON IT WITHOUT THINKING THAT I WAS CRAZY.

AT 7 AM I CALLED THE DODGE COUNTY SHERIFFS OFFICE, TOLD THEM WHO I WAS AND ASKED IF XXXX XXXXXXXX WAS THERE. THEY CHECKED AND SAID HE WOULDN'T BE IN UNTIL 10:30 AM. THEN THEY ASKED WHAT I WANTED AND I SAID I JUST WANTED A COPS VIEWPOINT.

THEM THE MAN SAID WELL I AM A COP WHY DON'T YOU ASK ME. I SAID YOU ARE PROBABLY GOING TO THINK THAT I AM CRAZY BUT I THINK THAT I KNOW WHO KILLED NICOLE AND GOLDMAN AND WHY AND WHERE THE MURDER WEAPON IS.

HE SAID THAT HE THOUGHT OJ WAS GUILTY. AND I ASKED HIM DO YOU THINK THAT THE LA POLICE HAVE COVERED EVERY ANGLE. HE SAID YES. THEN HE ASKED ME TO GO AHEAD AND TELL HIM MY THEORY ANYWAY. SO I DID. WHEN I FINISHED I ASKED IF HE THOUGHT IT WAS POSSIBLE THAT THE LA POLICE DEPT HAD OVERLOOKED THE FACT THAT GOLDMAN WAS GAY. HE SAID HE THOUGHT IT WAS POSSIBLE AND ASKED ME TO RETELL THE STORY TO ANOTHER COP. "OH MY GOD. OH MY GOD."

WHICH I DID. WITH THE SAME RESPONSE "OH MY GOD." QUOTE - UNQUOTE. I HAD CHANGED THE VIEWPOINT OF 2 COUNTY DEPUTIES. THEN HE SAID "WELL WE DON'T INVESTIGATE THIS. (WHICH I FIGURED ANYWAY). LET ME GET IN TOUCH WITH AN FBI AGENT AND HE'LL GET IN TOUCH WITH YOU.

AT 8.30 AM THE FBI AGENT CALLED. SEEMED NOT TOO EXCITED. TOLD ME THAT MY THEORY DIDN'T HOLD WATER. THAT THERE WAS NOT ONE FACT IN IT. THAT IT WAS ALL SPECULATION AND HIGHLY UNLIKELY SINCE IT BRINGS IN A WHOLE NEW SUSPECT.

THEN HE WENT ON FURTHER TO STATE HOW DO I EXPLAIN THE BLOODY CLOTHES FOUND IN THE SIMPSON HOUSE AND THE SKI MASK. I SAID THAT IT WAS REPORTED LAST NITE THAT NO CLOTHES WERE FOUND, THAT THERE NEVER WAS A SKI MASK.

THEN HE SAID LOOK LADY HE'S GUILTY. I CAN'T BELIEVE THAT THIS GUY HAD THE BEST THAT LIFE HAS TO OFFER AND HE JUST THREW IT AWAY AND HE BEAT HIS WIFE IN PRIVATE (A REALLY BRIGHT MORAN - - WHAT - - HE THOUGHT THAT ALL WIFE BEATERS BEAT THEIR WIFES IN PUBLIC!!!)

HE SOUNDED ALL UPSET THAT OJ WAS SO WEALTHY. LIKE IT WAS A CRIME TO BE RICH.

OJ WORKED FOR HIS MONEY - - HE WASN'T BORN INTO IT LIKE THE KENNEDYS AND THE ROCKEFELLERS. IS IT A CRIME TO WORK HARD? TO GET AHEAD? TO SUCCEED?

HE MADE IT SOUND LIKE OJ'S RICH AND THEREFORE HE DID IT. THEN HE TRIED TO SUGGEST THAT I DIDN'T KNOW THE SUBJECT OF WIFE ABUSE. I THEN TOLD HIM THAT ALL 4 OF MY SISTERS ARE MARRIED TO WIFE BEATERS, I KNOW ONLY TO WELL THE PAIN THAT THEY SUFFER, I KNOW HOW IT AFFECTS THE RELATIVES ALSO.

THEN HE SAID WHOA ALL 4 ARE BATTERED WOMEN? WHAT'S WRONG WITH YOUR FAMILY ANYWAY? DO YOU ALL BEAT UP YOUR HUSBANDS? SEE IT'S EASY TO BLAME THE WIFE HA HA

VERY FUNNY DUDE!!

~~I THEN TOLD HIM THAT MY HUSBAND AND I ARE VERY HAPPILY MARRIED, HAVE BEEN FOR 7 YEARS. THAT WE WORK TOGETHER SIDE BY SIDE ALL DAY ON A SMALL HOBBY FARM AND THAT WE ALSO WORK TOGETHER SIDE BY SIDE AT A BAKERY. HE SCOFFED AND ASKED HOW LONG? WHEN I TOLD HIM WE HAD BEEN DOING THIS FOR 7 YEARS HIS MIGHTY ATTITUDE CHANGED AND HE SAID YOU ARE VERY BLESSED THEN. I SAID I KNOW, WE BOTH KNOW IT.~~

THEN HE SAID LADY DON'T LOSE SLEEP OVER THIS. JURIES HATE TO CONVICT ANYONE. HE WILL WALK AWAY FROM THIS IN A YR OR TWO. HE HAS 20-30 LAWYERS WORKING 20 HOURS PER DAY ON THIS CASE. THE COUNTY WILL BE LUCKY TO HAVE ONE ON THE DEFENSE SIDE AND HE WILL BE ONLY PART TIME DUE TO LACK OF FUNDS. IF YOU NEED SOMETHING TO WORRY ABOUT IT CAN GIVE YOU EXAMPLES OF PEOPLE IN HAITI, CUBA, OR AFRICA TO WORRY ABOUT. (SMART ASS) I AM MORE WORRIED ABOUT THE DECLINE IN THE JUSTICE SYSTEM THAN ANYTHING ELSE.

HE THEN SAID "IF IT WILL MAKE YOU FEEL BETTER. SEND A COPY TO THE HOMICIDE DEPT IN CARE OF THE COUNTY OF THE CITY OF LOS ANGELES AND SEND ANOTHER COPY TO THE LAWYER OF OJ IN CARE OF THE SAME PLACE. ALL THEY WILL DO IS READ IT AND FILE IT.

"YOUR THEORY, IF READ WILL BE IMMEDIATELY DISCREDITED BY THE PROSECUTOR. ALL THAT YOUR LETTER WILL DO IS STRENGTHEN THE DEFENSE. AS IF IT NEEDS IT. IF YOU FEEL THAT YOU MUST THEN GO AHEAD AND SEND IT, BUT YOUR THEORY DOESN'T HOLD WATER - - I HOPE HE GETS THE MAXIMUM."

WHAT AN UPBEAT GUY. IF HE IS SO DISHEARTENED BY THE SYSTEM AS HE STATED IN THE DOMESTIC CASES AND TRIALS THAT HE LECTURED TO ME WHY DOESN'T HE JUST QUIT?

I CALLED
DODGE COUNTY AND TALKED WITH 2 DEPUTIES
I CALLED THE FBI IN ROCHESTER (AS ABOVE)
I CALLED A MPLS NEWS PAPER - THEY WEREN'T INTERESTED
I CALLED DODGE COUNTY AGAIN - WHO TOLD ME THEY COULDN'T HELP ME
I CALLED MPLS FBI - - THEY SAID THEY COULDN'T HELP ME
I MAILED THE LETTERS TO SHAPIRO AND MARCIA CLARK - EXPRESS, NEXT DAY AIR, RETURN RECEIPT REQUESTED.
I CALLED LOS ANGELES FBI
I TALKED TO YOU, MR. NITE SUPERVISOR. THANK YOU. THANK YOU.

JUNE 27, 1994
CHANNEL 9 SPECIAL NEWS
OJ SIMPSON - THE QUEST FOR JUSTICE

GLOVE WAS A 'WORK' GLOVE - - NOT A SKI GLOVE AS PREVIOUSLY REPORTED BY THE MEDIA.

THE BLOOD TESTS WERE INCONCLUSIVE.
GOLDMAN WAS WEARING BLUE JEANS AND A SWEATER WHEN KILLED (MEANING THAT HE WENT HOME AND CHANGED CLOTHES BEFORE HE WENT TO NICOLE'S HOUSE. WHEN NICOLE'S HOUSE WAS ONLY 2 BLOCKS AWAY - - WHY WOULD HE GO HOME TO CHANGE CLOTHES FIRST? THIS FACT CONTRADICTS WHAT [] SAID IN TUESDAY'S PAPER.)

A GIRL WHO KNEW GOLDMAN REPORTED IN AN INTERVIEW IN PART OF THIS SHOW THAT "GOLDMAN WAS TRYING TO FIND HIMSELF." (COULD THIS MEAN THAT GOLDMAN WAS QUESTIONING HIS GAYISM?)

?? IF [] WAS QUOTED IN TUESDAY'S PAPER - - WHY HASN'T ANY MEDIA QUESTIONED HIM SINCE?

?? WHY HASN'T ANYONE REPORTED THE FACT THAT GOLDMAN WAS GAY?

?? WHO ANSWERED THE PHONE AT THE MEZZALUNA RESTAURANTE WHEN NICOLE CALLED?

?? HOW MANY PEOPLE KNEW THAT GOLDMAN WAS GOING THERE TO DELIVER THE GLASSES?

/? WHY DIDN'T [] TRY TO CALL NICOLE WHEN GOLDMAN DIDN'T APPEAR TO BE AT HOME?

COULD [] HAVE CALLED GOLDMAN AND REALIZING THAT HE WASN'T HOME YET - --GET UPSET AND HEAD OVER TO NICOLE'S TO KILL HER. AFTER KILLING HER HE HIDES FROM GOLDMAN WHO APPEARS - - GLASSES IN HAND. [] UPSET AT HAVING HIS PLANS CHANGED THEN ALSO KILLS GOLDMAN?

RIGHT MOTIVE - - WRONG MAN???

DID THE POLICE SEEK TO OBTAIN THEIR OWN JUSTICE? WHERE THEY AS FRUSTRATED WITH NICOLE'S NOT PRESSING CHARGES AGAINST OJ AND THUS DID THEY DECIDE THAT NOW IS THE TIME TO PERSECUTE OJ ON NICOLE'S BEHALF? WAS THE INVESTIGATION PREJUDICED AGAINST OJ? COULD THE KNIFE BE AT THE MEZZALUNA RESTAURANT?

COULD THE CALLER TO NICOLE'S HOUSE WHEN OJ WAS 'ON THE RUN' HAVE BEEN THE MURDERER HIMSELF? THE PAPERS REPORTED THAT NO OJ APPEARED - - BUT DID []

THIS SHOW ALSO STATED THAT THE GYM BAG FOUND IN THE FIELD IN CHICAGO WAS NOT RECOGNIZED AS ONE OF OJ'S BY THE FLIGHT ATTENDANT.

COULD IT BE THAT OJ'S BRONCO WAS SEEN AT NICOLE'S HOUSE THAT NIGHT BECAUSE HE SWUNG BY TO SEE HER BEFORE LEAVING TOWN AND HAPPENED UPON THE MURDERS AND RAN KNOWING THAT HE WOULD BE A SUSPECT? COULD IT BE THAT [] OF OJ'S TAKEN THE BRONCO WITHOUT PERMISSION AND THAT HE WAS DRIVING THE BRONCO AT THE TIME THAT IT WAS SEEN? COULD IT BE POSSIBLE THAT OJ NEVER HEARD THE LIMO DRIVER WHEN HE DROVE UP BECAUSE HE WAS TAKING A SHOWER? WHAT IS IT THAT [] WAS AFRAID OF THAT MADE HIM NOT WANT TO TESTIFY? WHY DID HE SEEK IMMUNITY PRIOR TO TESTIFYING TO THE GRAND JURY?

IT WAS ALSO STATED THAT GOLDMAN AND NICOLE WERE SEEING MORE AND MORE OF EACH OTHER. SPENDING MORE TIME TOGETHER. NICOLE THOUGHT SHE WAS BEING FOLLOWED BY OJ. COULD IT BE THAT NICOLE WAS FEELING THIS ONLY WHEN SHE WAS WITH GOLDMAN? COULD IT HAVE BEEN THAT BOTH OJ AND GOLDMAN'S [] WERE KEEPING TABS ON THE PAIR? BOTH MEN GETTING JEALOUS?

COULD IT BE POSSIBLE? AS EVIDENCED FROM THE 911 TAPE AIRINGS - - OJ IS A 'YELLER'. MEANING THAT HE REALLY YELLS. IS IT POSSIBLE THAT HE WOULD HAVE SHOWN UP THAT NIGHT AND NOT YELLED LOUD ENOUGH TO WAKE THE NEIGHBORS? I DON'T THINK SO.

ALSO, NICOLE WOULD NOT HAVE OPENED THE DOOR WILLINGLY IF OJ HAD BEEN OUTSIDE. SHE WOULD HAVE DONE WHAT SHE DID IN THE DOOR (AS WITNESSED BY THE 911 CALL) SHE WOULD HAVE CALLED FOR HELP. INSTINCTIVELY. THEREFORE THE PERSON AT THE DOOR COULD NOT HAVE BEEN OJ - - IT WAS A PERSON SHE RECOGNIZED AS FROM THE MEZZALUNA RESTAURANT. THINKING THAT IT WAS THE PERSON WHO WAS BRINGING OVER THE LOST GLASSES SHE OPENS THE DOOR TO HER DEATH.

IT STATED THAT NICOLE WAS KILLED FIRST WHEN SHE ANSWERED THE DOOR. THIS WOULD LEAD ME TO BELIEVE THAT THE MAN ON THE OTHER SIDE WAS NOT OJ BUT SOMEONE ELSE THAT SHE KNEW. PERHAPS [] THE KILLER?

IF IT HAD BEEN OJ - - AT THAT HOUR OF NIGHT - - WOULDN'T SHE DO WHAT SHE HAD DONE PREVIOUSLY AND CALLED THE COPS AND NOT OPEN THE DOOR? AS SCARED AS SHE

b6
b7c

b6
b7c

b6
b7c

b6
b7c

SOUNDED ON THE 911 TAPES AND THE FACT THAT SHE DIDN'T WANT TO BE ALONE IN THE HOUSE WITH OJ I FIND IT HARD TO BELIEVE THAT SHE WOULD JUST OPEN THE DOOR. MORE LIKELY SHE WOULD HAVE CALLED THE POLICE - - WHILE HE BROKE THE DOOR DOWN - - AS HEARD ON THE 911 TAPE OF OCTOBER.

PERSONALLY, THE 911 TAPES ONLY VERIFY MY CONVICTION - MY THEORY.

THE KILLER ENTERS THE HOUSE TO BE SURE THERE WAS NO ONE THERE - -GOLDMAN HAD NOT YET ARRIVED.HE RETURNS OUTSIDE TO FIND GOLDMAN PERCHED OVER NICOLE'S BODY AND STABS HIM FROM BEHIND. A FIGHT ENSUES - - WHICH ENDS IN GOLDMANS DEATH.

AS A LAST STAB AT THE MAN WHO HAS 'CHEATED ' ON HIM. THE KILLER ATTEMPTS TO CUTOFF THE EAR OF GOLDMAN. THE EAR WITH THE TELLTALE SIGN OF HIS GAYISM. THE GAYISM QUESTIONED BY GOLDMAN - -IN HIS QUEST TO FIND HIMSELF.

I DON'T HAVE ALL THE EVIDENCE - - THAT'S TRUE BUT YOU DON'T HAVE MY DREAMS EITHER!!

***** THIS WHOLE CASE WOULDN'T BE SO INTREGUEING EXCEPT FOR THE FACT THAT I CAN'T SLEEP AT NIGHT. THE DREAMS THAT I HAVE - -WHERE PIECES OF THE PUZZLE FALL INTO PLACE. AND THE ULTIMATE DREAM - - THAT THE KILLER IS STILL OUT THERE AND NOW HE IS AFTER ME.

MY ODD HISTORY - There is more but its revelation + disclosure would only hurt my family.

[REDACTED] - MY MOTHER GAVE BIRTH TO A BOY. THE FIRST BOY IN THE FAMILY WHICH UNTIL THEN CONSISTED ONLY OF 5 GIRLS. SHORTLY AFTER HE CAME HOME I AWOKE ONE NIGHT AND WALKED INTO THE LIVING ROOM WHERE MY MOTHER WAS SITTING IN A ROCKING CHAIR.(I DID NOT GO OVER TO HER , I ONLY ENTERED THE ROOM WHERE I COULD BE SEEN.) SHE WAS HOLDING THE BABY IN HER LAP, SHE WAS CRYING AND BATHING HIM WITH A WET CLOTH. MY DAD AT HER SIDE SLOWLY STOOD AS I ENTERED THE ROOM AND HE SAID "GET BACK TO BED!" I UTTERED THREE WORDS "CHANGE HIS NAME." MY MOTHER GOT HYSTERICAL AND SAID CHANGE HIS NAME. SHE KEPT REPEATING IT OVER AND OVER MY DAD SAID "DON'T BE RIDICULOUS - -CHANGING HIS NAME WON'T HELP." SHE KEPT INSISTING. HE LEFT THE HOUSE FOR A WHILE. AS I CLIMBED IN TO BED I HAD A FEELING THAT IT WAS NOT TOO LATE. MY BROTHER HAD BEEN NAMED [REDACTED] - -NOW HE IS NAMED [REDACTED] I HAVE NEVER FOUND ANYTHING - - NOT EVEN IN HIS BABY BOOK THAT REFERS TO THIS CHANGE. MOM AND DAD SAID NOTHING - - NOT THEN - -NOT NOW. I HAVE NEVER ASKED THEM ABOUT IT. I AM NOT SURE THAT I WANT TO KNOW. LATER WHILE WORKING ON THE FAMILY TREE (GENEOLOGY) FOR A COLLEGE REPORT I DISCOVERED THAT MY MOM HAD A BROTHER THAT WAS STILLBORN AND HIS NAME WAS [REDACTED] MY AUNT ALSO HAD A SON WHO LIVE FOR A SHORT TIME AFTER BIRTH HIS NAME WAS ALSO [REDACTED] TELL ME - -WHY WOULD ANY WOMAN NAME HER ONLY SON WITH THE SAME NAME AS A BABY WHO HAD DIED? STRANGE. TO THIS DAY THERE ARE NO [REDACTED] IN THE FAMILY. IT NOW SEEMS TO BE A NAME RESERVED FOR STILLBORN BABIES.

[REDACTED] - - I WAS BURNING PAPERS OUTSIDE IN AGENCY IA WHEN I NOTICED A MOVEMENT IN THE WOODS AT THE CLEARING ON OUR LAND. A PERSON. THE MOVEMENT CONTINUED AND INTO THE CLEARING WALKED MY GRANDFATHER. MY DAD'S DAD. ONLY HE WAS DIFFERENT. HE HAD NO COAT ON, NO WALKING CANE , AND HE HAD BOTH EYES. (MY GRANDPA WAS A CARPENTER AND HAD LOST ONE EYE WHEN SHARPENING A TOOL. FOR THIS REASON I HAD ALWAYS BEEN AFRAID OF HIM - - THANKS TO MY BIG SISTER WHO INFORMED ME THAT HE WAS LOOKING FOR A REPLACEMENT EYE. SHE ALWAYS SAT ON HIS LAP AND I QUESTIONED HER ABOUT HIS NOT TAKING HERS. SHE SAID " MY EYES ARE BLUE, HE DOESN'T WANT A BLUE EYE AND A GREEN EYE, HE WANTS TWO GREEN EYES AND YOURS ARE GREEN.) I STOOD GAZING AT HIM AND AS HE SMILED SO DID I. HE NO LONGER NEEDED AN EYE. FOR NOW HE HAD TWO. AT THAT INSTANT DAD HOLLERED FROM THE HOUSE FOR MY SISTER AND I TO COME IN - NOW.

UPON ENTERING THE HOUSE WE WERE TOLD TO CHANGE CLOTHES, WE WERE GOING TO [REDACTED] GRANDPA [REDACTED] HAD DIED. I TRIED TO EXPLAIN THAT HE DIDN'T DIE HE WAS IN THE WOODS. NO ONE LISTENED TO ME. IN FACT MY DAD JUST HOLLERED "GET GOING." MY DAD WAS SO UPSET. I WANTED TO CONSOLE HIM. IT MUST BE A JOKE. I WALKED TO THE WINDOW FOR ONE LAST LOOK AT THE CLEARING BY THE WOODS. BUT THERE WAS NO ONE THERE. MY GRANDPA WAS GONE.

1970?- WE MOVED FROM A SMALL TOWN IN IOWA TO A FARM IN MN. I LOVED IT. SOMETIME SHORTLY AFTER I BECAME AWARE THAT 2 PEOPLE DIED IN THAT HOUSE. MY MOTHER CHECKED INTO IT WITH THE NEIGHBORS WHO HAD LIVED IN THE AREA ALWAYS AND THEY CONFIRMED IT. TWO PEOPLE HAD INDEED DIED THERE. ONE IN A FIRE AND ONE WAS A SUICIDE? THEY WEREN'T SURE. (SHORTLY AFTER MY OLDER SISTER INSISTED ON HAVING A OUIJI BOARD FOR CHRISTMAS - -MY DAD BOUGHT ONE - - I HOWEVER STAYED FAR AWAY FROM IT. ALL OF THE SUDDEN ON DAY IT WAS MISSING. I DON'T KNOW WHERE IT WENT OR WHY - - NOR DO I CARE TO KNOW.)

ONCE MY MOTHER WANTED TO 'SMOOTH OUT' SOME OF THE HAYFIELD - - A PART THAT WE HAD NOT FARMED BUT THAT SHE WANTED TO. MY BROTHERS WANTED TO RIDE ON THE DRAG - - A MAKESHIFT THING THAT WAS MADE OF HEAVY GIRDER LIKE BEAMS. SHE GOT UP TO THE TOP OF THE FIELD DRIVE - -EVERYTHING WAS FINE - I WAS RIDING NEXT TO HER ON THE TRACTOR. SHE STOPPED TO SHIFT GEARS AND I TOLD HER TO STOP AND LET THE BOYS OFF NOW! SHE LOOKED AT ME AND SAID "NO THIS WILL BE FUN." SHE HAD ONLY GONE A LITTLE WAY BEFORE DISASTER WAS EVIDENT. MY YOUNGEST BROTHER - - CLOSEST TO THE BACK JUMPED OFF WHEN THE BACK STARTED TO FLIP OVER TOWARD THE TRACTOR. MY OTHER BROTHER WAS NOT SO LUCKY - - HE HAD CHOSEN TO SIT IN THE MIDDLE.

I TOOK A LEAP TOWARD THE DRAG AND MANAGED TO GRASP IT - -IN TIME TO KEEP IT FROM CRUSHING MY BROTHER AND MOTHER BETWEEN THE TRACTOR AND THE DRAG. THE DRAG HAD HIT MY BROTHER CAUSING A SCRATCH AND MAYBE A BRUISE AND HE WAS CRYING - - BUT HE WAS ALIVE. I WAS SHAKEN. MY MOTHER GLARED AT ME. I DIDN'T DO IT. I JUST SOMEHOW KNEW THAT IT WOULD HAPPEN. THANKFULLY - - WE NEVER DID IT AGAIN. IN FACT I BELIEVE THAT IT SITS THERE EVEN NOW .

1974? - MY YOUNGER BROTHER HAD OFFERED TO HELP WITH FEEDING THE ANIMALS. I WAS THRILLED. UP TO THIS TIME I WAS THE ONLY ONE IN THE FAMILY WHO PREFERRED TO BE AROUND THE ANIMALS. I WAS DELIGHTED. HE WAS CHATTING AWAY AS WE WALKED FROM THE BARN UP THE HILL(AWAY FROM THE HOUSE) TO THE CORN CRIB. IT HAD BOARDS ACROSS THE DOORWAY TO KEEP THE CORN FROM FALLING OUT WHEN FULL. I OPENED THE OUTER DOOR AND HESITATED. SOMETHING WAS WRONG. WHAT. I LOOKED ON EITHER SIDE - -NOPE, NO SNAKES, NO ANIMALS. I STARTED TO ENTER AND HE BEGGED TO GO IN TO - -HE COULD NOT CLIMB IN BY HIMSELF. WITH AN UNEXPLAINABLE FEELING OF DREAD AND A QUESTION TO MYSELF, I MADE SURE IT WAS SAFE. GOT OUT AND LIFTED HIM OVER. I LOOKED AT A HOLE IN THE FLOOR - -NO TOO SMALL. I TURNED AND RETRIEVED THE PAIL FROM OUTSIDE OF THE CRIB - I WAS JUST TURNING AROUND WHEN I HEARD A CHILLING SCREAM.

MY BROTHER HAD FALLEN IN THE HOLE - - ONLY ONE LEG CLEAR UP TO HIS HIP. HE WAS SCREAMING HYSTERICALLY. I TRIED TO CONSOLE HIM. HE COULD NOT GET OUT . I COULD NOT REMOVE EITHER BOARD. FEARING THAT HE WAS HURT I WANTED TO GO FOR HELP, FOR TOOLS ANYTHING. HE PROTESTED " DON'T LEAVE ME!" I HURRIED AND TRIED TO FEEL AROUND HIS LEG - -WAS THERE ANYTHING HE COULD GET HURT ON.

I RUSH OUT OF THE CRIB TALKING TO HIM THE WHOLE TIME. I CRAWLED UNDER IT WHERE IT WAS DARK AND DIRTY I COULD SEE HIS LEG BUT AS I TOUCHED HIM HE AGAIN STARTED TO SCREAM. WHEN I RETURNED TO THE INSIDE HE WAS PALE AND HIS EYES WILD LOOKING. I HAD TO GET HIM OUT. HE WAS TRYING ON HIS OWN AND COULD NOT MOVE, NOR TURN . NOTHING.

I BENT DOWN NEXT TO HIM AND HAD HIM PUT HIS ARMS AROUND MY NECK AND STRAINED TO PULL HIM UP. HE YELLED A BLOODY SCREAM. WHEN I LOOKED DOWN BLOOD WAS POURING OUT OF HIS LEG - - DAMNIT. DAMNIT. I GRABBED HIM AND CLEARED THE BOARDS AND RAN TO THE HOUSE SCREAMING.

MY MOTHER CLEARED THE TABLE AND PUT WASHCLOTHS IN THE WOUND. ALL I COULD SAY WAS OVER AND OVER " I KNEW IT WOULD HAPPEN. I KNEW IT. I KNEW IT."

TO THIS DAY I CAN'T LOOK AT HIM WITHOUT KNOWING THAT IT WAS MY FAULT. HE HAS A HUGE SCAR FROM BELOW THE KNEE TO THE HIP. HE SAYS THAT IT WASN'T MY FAULT. HE HAD NEVER BLAMED ME. AND I LOVE HIM FOR IT - - EVEN THOUGH I KNOW THAT IT WAS.

WHY DIDN'T I LISTEN TO MY SENSES. THE PREMONITIONS WHICH HAD BEEN SO RIGHT BEFORE.

HE NEVER OFFERED TO HELP ME AFTER THAT AND I THINK I WILL ALWAYS BE GRATEFUL . I NEVER WANT TO REPEAT IT.

IT WAS AT THIS TIME THAT I BEGAN TO QUESTION MYSELF. COULD I BE THE CAUSE? COULD I SOMEHOW BE A JINX TO THOSE I LOVE? TO THOSE WHO LOVE ME?

I WITHDREW WITHIN MYSELF - - PREFERRING TO SPEND TIME WITH MY ANIMALS TO JEOPARDIZING MY FAMILY. I WORKED FROM SUNUP TO SUNDOWN, THIS WAY I WOULD KEEP MY FAMILY SAFE. I FOUND THAT IF I WORKED HARD ENOUGH, WENT TO BED DEAD TIRED I SEEMED TO HAVE LESS DREAMS.

1976? - -SUMMER TIME. MY FATHER WANTED MY HELPING IN FIXING THE CORNPICKER. I BEGGED HIM - - CAN'T WE FIX IT TOMORROW. HE SAID HE WANTED IT FIXED NOW AND NEEDED MY HELP IN HOLDING UP THE ROLLERS. IT WAS AN AWKWARD POSITION. I WAS HALF BENT, HALF KNEEING NOT QUITE LAYING DOWN - - A POSITION NECESSARY TO HOLD THE ROLLERS UP . AFTER HOURS MY WHOLE BODY ACHED. I ATTEMPTED TO SWITCH HANDS AND CUT A FINGER. I DROPPED THE ROLLERS AND STOOD LOOKING AT THE OOZING BLOOD . I BECAME AWARE OF MY SISTERS AND BROTHERS YELLING. I LOOKED AT THEM WHERE THEY WERE PLAYING AND THEY YELLED "DAD WANTS YOU." I LOOKED TO MY DAD AND MY BLOOD CHILLED. HE WAS STILL STANDING NEXT TO THE CORNPICKER. HE SAID "LIFT IT. LIFT IT." I RAN BACK AND LIFTED UP THE DROPPED ROLLERS. WHEN I HAD CUT MY FINGER AND DROPPED THE ROLLERS THE GEARS HE HAD BEEN WORKING ON PINNED HIS FINGER BETWEEN TWO GEARS, BREAKING THROUGH THE FINGERNAIL.

HE PULLED OUT A BLOODY HAND AND I WAS SURE HE WOULD PASS OUT OR DECK ME. I STOOD ROOTED TO THE SPOT. WAITING FOR HIM TO PASS OUT . HE SLOWLY STAGGERED TO THE TRUCK AND LAID OVER THE HOOD. WE DOCTORED HIM UP LATER - - EVEN THOUGH I WAS STILL AFRAID TO GET TOO CLOSE TO HIM.

(WE LAUGHED ABOUT IT LATER - - AFTER HIS FINGER HEALED - - BUT I NEVER TOLD HIM ABOUT MY DREAD - - WHY I HAD NOT WANTED TO WORK ON IT THAT DAY. I NEVER WILL. SOMETHINGS YOU JUST CAN'T EXPLAIN. I HAD ONCE AGAIN HURT SOMEONE I LOVED.)

1976 - - I SKIPPED SCHOOL ON IMPULSE AND WALKED TEN PLUS BLOCKS TO THE HOSPITAL TO VISIT MY OTHER GRANDPA (MY MOM'S DAD)WHO WAS IN THE HOSPITAL WITH CANCER.

I WENT DIRECTLY TO HIS ROOM IN INTENSIVE CARE EVEN THOUGH I HAD NOT BEEN THERE BEFORE. WHEN I WENT IN HE SAID "I KNEW YOU WOULD COME." THEN HE GRIPPED MY HAND IN HIS IN AN IRON DEATH GRIP AND SAID "KILL ME. PLEASE. JUST TAKE A GUN TO MY HEAD AND KILL ME. I CAN'T GO ON. YOU CAN DO IT , I KNOW YOU CAN. NO ONE ELSE CAN BUT I KNOW THAT YOU CAN." I WAS TERRIFIED. I HAVE NEVER BEEN VERY CLOSE TO ANYONE - -BUT I DID NOT WANT TO KILL HIM EITHER.

I REMOVED MY HAND FROM HIS AND SCARED TO DEATH (TO QUOTE A PHRASE) I BACKED OUT OF THE ROOM. I STOOD IN THE HALLWAY SOBBING. NOT KNOWING WHICH WAY TO GO. WHERE TO TURN. I WAS LOST. A WORKER AT THE HOSPITAL SAW ME AND ASKED WHAT WAS WRONG. I WAS SOBBING SO HARD I COULD NOT TELL HER. SHE THEN CHECKED THE LOG ON MY GRANDPA. MY GRANDMA SIGNED IN AND OUT SO THAT THE HOSPITAL ALWAYS KNEW WHERE TO GET AHOLD OF HER.

THEY PAGED HER. SHE AND MY MOTHER WERE IN THE CAFETERIA . WHEN THEY ARRIVED I TOLD THEM WHY I WAS CRYING AND GRANDMA MARCHED RIGHT IN THERE AND TOLD HIM TO STOP IT. TOLD HIM THAT HE WAS SCARRING ME. I COULD NOT GO BACK INTO THE

b6
b7c

b6
b7c

ROOM. HE RECOVERED AND WAS SENT HOME. FROM THERE HE WENT BACK AND FORTH BETWEEN THE NURSING HOME AND HIS TRAILER UNTIL HE DIED IN 1979.

I GAVE UP ON STUDYING FOR FINALS. THERE WAS ONLY ONE DAY LEFT BUT I KNEW I HAD TO DO SOMETHING MORE IMPORTANT. I MANAGED TO GET MY TWIN TO DRIVE WITH ME TO THE NURSING HOME IN [REDACTED] (FROM [REDACTED]). THAT WAS WHERE MY MOM'S DAD WAS STAYING. WE ARRIVED LATE. I HEARD GRANDPA SAY "IT'S ABOUT TIME. - - THEY WERE ALMOST TOO LATE." HE WAS REFERING TO HIS TWIN SONS AND NOT TO [REDACTED] AND I HIS TWIN GRANDDAUGHTERS. AS WE WERE TALKING TO HIM (THE ROOM WAS DARK EXCEPT FOR A LIGHT OVER HIS BED) HE POINTED TOWARD THE CLOSET AND SAID "LOOK IT'S MARY," WE LOOKED AND THEN WE LOOKED AT EACH OTHER. "LOOK HE SAID ITS MARY, VIRGIN MARY. SHE'S SMILING AND WAVING AT ME." 2 HOURS AFTER WE LEFT HIM HE PASSED ON. GRANDPA [REDACTED] NEVER WAS A CHURCHGOER.

1980-1993 I KNEW EVERY TIME THAT MY SISTER WAS ABUSED BY HER HUSBAND. SHE NEVER TOLD ME. SHE HAD SHUT HERSELF OFF FROM THE FAMILY. SHE HAD MOVED FROM [REDACTED] I STILL KNEW WHAT WAS GOING ON BECAUSE EVERY TIME THAT I WENT TO SLEEP I WOULD SEE IT ALL IN MY DREAMS. I WANTED DESPERATELY TO COMPLETE COLLEGE. IT WAS BECOMING HARDER AND HARDER TO SLEEP. I TOOK PILLS TO SLEEP, PILLS TO WAKE UP, PILLS TO STAY AWAKE - - NOTHING WOULD STOP THE DREAMS.

1984 - -WHILE-WITH MY MOTHER AND SISTER ON A TRIP TO [REDACTED] MY MOTHER STOPPED AT A 4 WAY STOP. HER VIEW TO THE LEFT BLOCKED BY ANOTHER CAR (2 LANE FOURWAY STOP). SHE STARTED TO GO AND I SAID "STOP" SHE LOOKED AT ME AND HESITATED. THE CAR NEXT TO US MISSED THE ONCOMING CAR - -WE DID NOT. HE HAD FAILED TO STOP AND WAIT HIS TURN. HE TRIED TO SNEAK IN BEHIND ANOTHER CAR AND WAS HIT BY MY MOM BECAUSE SHE SAW THE TWO CARS GO AND KNEW IT WAS HER TURN.

1985 - I WAS STAYING ON MY PARENTS FARM AND LOOKING AFTER IT FOR THEM WHILE THEY WERE ON ASSIGNMENT WITH [REDACTED] I WAS AGAIN ATTENDING COLLEGE. MY BROTHER WAS LIVING THERE TOO. ONE NIGHT AFTER HAVING GONE TO SLEEP I AWOKE FOR SOME REASON AND FELT MY LIFE IN DANGER. AFRAID I SLOWLY OPENED ONE EYE JUST A LITTLE BIT - - WHAT I SAW WAS MY BROTHER STANDING IN THE DOORWAY OF THE BEDROOM WITH A 22 IN HIS HAND POINTED IN MY DIRECTION. AFRAID AND KNOWING THAT DEATH WAS IMMINENT I DECIDED TO CLOSE MY EYES (MY FIRST URGE WAS TO SIT UP AND YELL AT HIM - - SOME HOW I KNEW THAT THIS WOULD CERTAINLY BRING MY DEATH.) AS I ACCEPTED WHAT I WAS SURE WOULD BE MY DEATH A STRANGE SHADOW CAME OVER THE BED - - AND I FELT INSTANTLY AT PEACE AS THOUGH EVERYTHING WOULD BE FINE - -OK. I HEARD A NOISE FROM MY BROTHER AND OPENED MY EYES VERY SLIGHTLY, IN TIME TO HEAR HIM SAY " OH MY GOD!" HE THEN SLOWLY LOWERED THE GUN AND BACKED OUT OF THE ROOM. AGAIN, WE NEVER TALKED ABOUT IT. I NEVER ASKED HIM WHAT HE SAW. I AM NOT SURE THAT I REALLY WANT TO KNOW. ALL THAT I AM SURE OF IS THAT HE NEVER AGAIN WENT INTO THAT ROOM - - AT LEAST OF WHICH I AM AWARE. HE MOVED OUT OF THE HOUSE AND IN WITH MY SISTER SHORTLY AFTER THAT. GUESS THAT YOU CAN'T REALLY BLAME HIM THOUGH RIGHT?

1986 - I TOLD MY FAVORITE UNCLE ABOUT ALL OF THIS. WE HAD GROWN VERY CLOSE AND I HAD TO TELL SOMEONE. HE BELIEVED ME. AND EVEN ASKED ME TO TELL HIM MORE. I DESCRIBED IN DETAIL A HOUSE - - EVEN DREW HIM A PICTURE. HE FELL SILENT - -HELD UP A FINGER AS IF CALCULATING. HE SAID THAT ONE OF MY AUNTS LIVED IN THAT HOUSE IN 1962 OR 63. I WAS ONLY 2 OR 3 AT THE TIME. I WAS SHOCKED AND SO WAS HE - -I HAD DESCRIBED THE HOUSE IN EVERY DETAIL. HE SAID I WASN'T WEIRD - - JUST UNIQUE. HE THEN URGED ME TO WRITE DOWN ALL MY DREAMS AND DOCUMENT THEM AND HAVE SOMEONE ELSE SIGN IT. I LAUGHED AND SAID YEAH RIGHT. LIKE ANYONE IN THEIR RIGHT MIND WOULD?(NOW I WISH THAT I HAD TAKEN HIS WISE ADVICE.) SO LONG AS THE DREAMS AREN'T ABOUT SOMEONE I KNOW THERE'S REALLY NOT MUCH THAT I CAN DO. (AND UP UNTIL JUNE 17 TH I DIDN'T MUCH CARE.)

AUGUST 1987 I STARTED WORK IN A BAKERY NEXT TO MY APARTMENT TO FILL IN MY EXTRA TIME AND TO EARN SOME EXTRA MONEY.(I ALREADY HAD A FULLTIME JOB AT AN INSURANCE AGENCY.) THERE WAS A GOODLOOKING GUY THERE.

ANY TIME HE WOULD COME UP TO ME I WOULD ANSWER HIS QUESTION. AUTOMATICALLY UNTIL ONE TIME HE SAID " I DON'T KNOW HOW YOU DO IT, BUT I WISH YOU'D AT LEAST WAIT UNTIL I ASKED THE QUESTION BEFORE YOU ANSWERED IT." AND THEN HE WALKED AWAY. ONE QUESTION HE DID NOT ASK BUT I ANSWERED "YES I SLEPT WITH MY TEDDY BEAR LAST NIGHT?" IT WAS NOT A QUESTION HE HAD EVER ASKED BEFORE. NOR HAD WE EVER TALKED PERSONALLY - -ONLY ABOUT WORK AND ONLY LIMITED.

IN TIME I MARRIED THAT GORGEOUS MAN.

THROUGHOUT OUR MARRIAGE I HAVE TOLD HIM WHEN MY PARENTS WERE IN TOWN - - WITHOUT HAVING HEARD FROM THEM FIRST. TOLD HIM MY SISTER HAD A BABY - - EVEN THOUGH WE DIDN'T KNOW SHE WAS EXPECTING. TOLD HIM TO ANSWER THE PHONE - - BEFORE IT RANG. HE WOULD SAY "YOU KNOW WHAT I WAS THINKING TODAY . . ."JUST AS A MATTER OF CONVERSATION HE DID NOT MEAN FOR ME TO ACTUALLY TELL HIM - - BUT THAT'S WHAT I WOULD DO.

HE TOLD ME ONCE THAT IF 'IT' CONTINUED HE WOULD LEAVE ME. SAID IT WAS CREEPY. AFTER A FASHION HE BECAME TO ACCEPT MY QUIERNESS AND EVEN LAUGHED ABOUT IT, WE ARE KINDRED SPIRITS , I CAN READ HIS MIND AND HE SOMETIMES MINE BECAUSE WE WERE MEANT FOR EACH OTHER. HE BELIEVES THAT IT IS A SIGN THAT WE ARE MEANT FOR EACH OTHER.

I HOPE THAT THIS OJ SIMPSON CASE WOULD NOT MAKE HIM LEAVE. I DEARLY LOVE THE MAN. HOWEVER , I CAN'T SLEEP BECAUSE OF THE DREAMS THAT I HAVE. I CAN'T LET A MAN GO TO JAIL - - OR SIT THERE WAITING - - WHEN I KNOW THAT HE IS INNOCENT OF THE CRIME HE IS ACCUSED OF. EVEN THOUGH HE AGREES WITH MY REASONING HE TELLS ME TO LET THE COURTS DECIDE HIS FATE. IT'S NOT UP TO ME.

BUT ISN'T IT EVERYONE'S JOB TO ENSURE THAT THE JUSTICE SYSTEM STAYS ON TRACK? THAT IT CONTINUES TO CONVICT ONLY THE GUILTY? IF OUR JUSTICE SYSTEM CAN HOLD OJ IN JAIL ON CIRCUMSTANTIAL EVIDENCE - - A WEALTHY WELL KNOWN HERO - - WHAT HOPE DO THE REST OF US HAVE?

[REDACTED] - -I TRIED TO COAX MY HUSBAND INTO GOING TO VISITING HIS FATHER AT THE [REDACTED] I COULDN'T TELL HIM WHY. I DIDN'T WANT TO DO 'SOMETHING STRANGE'. HIS FATHER HAD SUFFERED FOR PARKINSON'S FOR 20+ YEARS. HE AND HIS FATHER HAD NEVER BEEN CLOSE. TWO DAYS LATER HIS FATHER DIED. I DIDN'T REMIND HIM OF MY SUGGESTION TO GO SEE HIM. HE NEVER MENTIONED IT. I HOPED HE HAD FORGOTTEN.

JUNE? 1993 - I WAS AT WORK WHEN I FELT THAT SOMETHING WAS WRONG. MY HUSBAND WAS IN DANGER MAYBE? I TOLD MY COWORKER NEXT TO ME THAT I FELT SOMETHING WAS WRONG. IT WAS AROUND 9 I THINK. I TOLD HER THAT I REALLY MISSED MY HUSBAND . THEN I DECIDED THAT I WOULD CALL HIM AND HAVE HIM DRIVE IN AND MEET ME FOR LUNCH. I DIALED HOME - - NO ANSWER, NO BUSY SIGNAL, NO RINGING ONLY A DEAD LINE. I DIALED AGAIN THE TENSION MOUNTING. I DIALED AND REDIALED. THE FEAR NOW REAL, I STARTED TO CRY. THE COWORKER ASKED MY NUMBER AND DIALED IT FOR ME. ONCE, TWICE. SHE REASKED THE NUMBER AND DIALED TWO MORE TIMES. TRYING TO REASSURE ME THAT MY HUSBAND WAS A 'BIG BOY AND COULD TAKE CARE OF HIMSELF'. FINALLY SHE GOT IT TO RING (WE NEVER HAD ANY TROUBLE BEFORE WITH THE LINE AND WE DIDN'T HAVE ANY TROUBLE AFTER THAT WITH THE LINE - - IT WAS JUST THAT TIME.)

SHE HANDED ME THE PHONE AND I WAS RELIEVED TO HEAR MY HUSBAND'S WARM FAMILIAR VOICE ON THE OTHER END. WE CHATTED BRIEFLY AND I TOLD HIM THAT I MISSED HIM AND WANTED HIM TO MEET ME. I ALSO TOLD HIM ABOUT THE PHONE PROBLEM AND WE CHATTED AND LAUGHINGLY HE REASSURED ME THAT EVERYTHING WAS FINE AND THAT HE WOULD MEET ME FOR LUNCH. NOT 10 MINUTES LATER HE CALLED BACK. THE REAR WINDOW OF OUR CAR HAD BEEN SHATTERED. I TOLD HIM NOT TO TOUCH ANYTHING I WOULD BE HOME IMMEDIATELY, AND TOLD HIM TO CALL THE POLICE.

THE POLICE ARRIVED . THE REAR WINDOW HAD A BUILT IN REAR DEFOGGER THE WIRES WERE THE ONLY THING HOLDING THE WINDOW IN. (WE HAD DRIVEN THAT CAR HOME FROM WORK EARLY THAT MORNING - - 3 AM. THE WINDOW WAS FINE THEN. IT WAS ALSO FINE WHEN I LEFT AGAIN FOR WORK AT 8 A.M. I HAD TO WALK PAST THAT CAR TO GET INTO THE CAR I DROVE.) THE POLICE ARRIVED AND LOOKED AT IT. THEN HE SAID "HAVE EITHER OF YOU TOUCHED THIS CAR TODAY?" I TOLD HIM "NO" HOPING THAT HE WOULD BE ABLE TO GET PRINTS OFF FROM IT. HE LOOKED AT THE REAR WINDOW AGAIN - -BENDING DOWN AT EYE LEVEL. HE THEN STRAIGHTENED UP AND SAID " IT'S BEEN KICKED OUT FROM THE INSIDE."

** THE STRANGENESS OF IT? WE ALWAYS LOCKED THE DOORS. AND WHOMEVER HAD JIMMYED THE DOOR OPEN (THE COP SHOWED US THE MARKS ON THE WINDOW AND TRIM WHERE THIS HAD BEEN DONE) HAD KICKED THE WINDOW OUT FROM INSIDE THE CAR AND THEN HAD LOCKED THE DOOR AFTERWARDS. NOTHING WAS TAKEN FROM THE CAR. NOT THE TAPE DECK, NOT EVEN THE NEW PARTS IN THE BACK WITH THE PRICE TAG AND SALES SLIP STILL ATTACHED.

I KNOW THAT MY BROTHER IN LAW DID THIS. I CAN'T PROVE IT. IN FEBRUARY MY TWIN SISTER CAME TO HER SENSES AND LEFT HER HUSBAND OF FIVE YEARS (WITH HER YOUNG SON). MY SISTER , MY TWIN, HAD BEEN WITH THIS 'ANIMAL' SINCE 1980. I SAY ANIMAL BECAUSE HE IS A BATTERER. I HAD KNOWN SINCE 1980 AND COULD NOT CONVINCE HER TO LEAVE. I HAD AGREED TO SELL HER A CAR BUT THE ENGINE 'BLEW UP' AND I FOUND OUT ON FRIDAY THAT IT WOULD COST 800 -900 DOLLARS TO FIX IT. MY HUSBAND AND THE MECHANIC SAID IT WOULD NOT BE WORTH IT BECAUSE THE CAR WAS SO OLD. I CALLED MY TWIN AND TOLD HER ON SATURDAY. THE WINDOW WAS KICKED OUT ON MONDAY MORNING. HER HUSBAND LIVES 8 HOURS AWAY AND WITH HIS GRANDMOTHER WHOM HE NEEDS TO GET SOMEONE TO KEEP AN EYE ON WHEN HE'S NOT AROUND. I KNOW THAT HE DID IT. I CAN NOT PROVE IT.

SEPT 1993 - I WAS WORKING AT AN [REDACTED] (SELLING [REDACTED] I HAD JUST FINISHED TYPING AND ENTERING THE DECEMBER RENEWALS WHICH WOULD BE MAILED OUT IN NOVEMBER.

I GOT A PREMONITION. SO I WENT TO MY SUPERVISOR I SAID "WHAT HAPPENS IF I SIGN AND DATE THESE NOW (IN SEPT - - DATING THEM FOR NOVEMBER) AND I AM NOT HERE IN NOVEMBER? WHAT HAPPENS THEN? SHE SAID " WHY [REDACTED] ARE YOU PLANNING ON NOT BEING HERE?" NOT WANTING TO GO INTO DETAIL ABOUT MY QUIRK I SAID " YOU NEVER KNOW, I MIGHT GET FIRED, I MIGHT DIE." SHE REPLIED " OH [REDACTED], YOU ARE NOT GOING TO DIE AND YOU ARE NOT GOING TO BE FIRED WE NEED YOU."

ON OCTOBER 27 I WAS FIRED FOR INSUBORDINATION. I ARGUED WITH A MANAGER BECAUSE SHE INSISTED THAT IT DIDN'T MATTER THAT WE LOST ACCOUNTS. THAT WE WERE LARGE ENOUGH THAT WE COULD AFFORD IT. I COMMENTED AND TRIED TO GET HER TO SEE HOW WRONG SHE WAS. WHEN YOU RELY ON THE PUBLIC FOR YOUR INCOME YOU CAN NOT AFFORD NOT TO TREAT EACH ACCOUNT AS PRECIOUS.

I WAS REPRIMANDED FOR "NOT COMPREHENDING." "YOU JUST DON'T UNDERSTAND." YOU HAVE A HARD TIME UNDERSTANDING." A VICE PRESIDENT SAID, MINUTES BEFORE I WAS FIRED " THERE ARE THINGS MORE IMPORTANT THAN THE CUSTOMER." THEN HE POUNDED HIS FIST ON THE TABLE TO INTIMIDATE ME AND SAID " WHO DO YOU THINK YOU ARE LADY , GOD?"

THE ONLY THING THAT I WAS GUILTY OF WAS TRYING TO PLEASE THE CUSTOMER AND KEEP THE WORK FLOWING.

I WROTE A LETTER TO THE OWNER OF THE COMPANY. TO DATE 2 3RD LEVEL MANAGERS WERE DEMOTED. THE PERSON WHO TOOK THE JOB - - WHICH EVERYONE INSISTED THAT I SHOULD HAVE HAD - - HAS BEEN TRANSFERRED OUT OF THE PRESTIGIOUS JOB TO A TEAM JOB (LOWER LEVEL).

b6
b7c

b6
b7c

b6
b7c

b6
b7c

(DURING THE 27 YRS I WORKED THERE I NEVER HEARD OF ANYONE BEING DEMOTED. IN FACT ONE SUPERVISOR TRIED TO GET ME INTO MANAGEMENT SAYING " ONCE YOU ARE A SUPERVISOR THE ONLY PLACE TO GO IS UP.")

JANUARY 93 - (NOT SURE OF THE MONTH - -DIDN'T THINK I'D EVER NEED TO KNOW.) I AWOKE SOBING. MY CRYING HAD WOKE MY HUSBAND WHO ASKED ME WHAT WAS WRONG. I TOLD HIM SOMETHING WAS WRONG WITH MY DAD. IT WAS AROUND 5 AM. TOO EARLY TO WAKE MOM. I GOT OUT OF BED AND WAITED AS THE MORNING CAME SO I COULD CALL HER WITHOUT WAKING HER UP - - I DIDN'T WANT TO WAKE HER IF I WAS WRONG. EVEN THOUGH MY HUSBAND TRIED TO ASSURE ME THAT HE WAS OK THE FEELING OF DREAD WASN'T ERASED. MY FEARS WERE CONFIRMED WHEN I REACHED MY MOTHER IN TEXAS (THEIR WINTER HOME). MY FATHER WAS IN THE HOSPITAL FOR OBSERVATION, THEY WEREN'T SURE IF HE HAD A HEART ATTACK OR NOT.

*****MY HUSBAND VOICED SOME CONCERN TONIGHT JUNE 28 THAT HE "HOPED THAT THEY WON'T LOCK YOU UP." GEE ME TOO. I HOPE NOT TOO. I HOPE THAT HIS 'PREMONITION DOESN'T COME TRUE. YOU WON'T DO THAT WILL YOU? IF I AM WRONG ON THIS OJ CASE - - I PROMISE NEVER TO LISTEN AGAIN. I PROMISE TO IGNORE MY DREAMS AND MY PREMONITIONS. HERE GOES.

HERE GOES: ~~Nicole~~

MONDAY MORNING I AWOKE EARLY, LISTLESS. I WENT TO BED AT MY USUAL TIME 3 A.M. IT WAS NOW 5 A.M. I HAD A DREAM. A BLONDE WOMAN CRYING, OVERCOME WITH EMOTIONS OF CONFUSION AND PUZZLEMENT. SHE WAS JUST STANDING THERE CRYING AND REPEATING "WHY? SOB SOB WHY?" THE FEAR THE CONFUSION WAS CONSUMING. I CREEPT OUT OF BED SO AS NOT TO WAKEN MY HUSBAND AND WENT DOWNSTAIRS. I DIDN'T CONSIDER THE DREAM TOO IMPORTANT - -THOUGH IT HAD FRIGHTENED ME. THE GIRL DID NOT RESEMBLE IN THE LEAST EITHER OF MY TWO BLONDE SISTERS - -ONE OF WHICH IS BATTERED (HAS BEEN FOR 6 YEARS.) I DID NOT RECOGNIZE THE WOMAN. SHE WASN'T ANYONE THAT I KNEW OR MET.

SO I WENT ABOUT MY BUSINESS AND NEVER MENTIONED THE DREAM TO MY HUSBAND. (WELL, WHEN YOU HAVE A GOOD THING YOU TEND TO PROTECT IT FROM STRANGE UNEXPLAINABLES - - WHY ROCK THE BOAT?) THAT EVENING (4 P.M.) AS I AND MY HUSBAND STARTED WORK AT THE BAKERY WE HEARD THAT OJ SIMPSON'S WIFE WAS KILLED. THE NAME SOUNDED FAMILIAR. I AM NOT A FOOTBALL FAN - - OR ANY SPORT - - I JUST LIKE TO BE OUTSIDE NOT A SPECTATOR.

UPON HEARING THIS NEWS I WAS SLIGHTLY AWARE OF WHO HE WAS. OH FOOT BALL. WELL OF COURSE HE DID IT!! (I HAD NEVER BEEN OVERLY FOND OF MEN, KIND OF A REBELLION FOR NEVER BEING ASKED TO A PROM I SUPPOSE, AND I HAVE ALWAYS BEEN EXTREMELY PRO WOMAN.) HAVING 3 SISTERS IN ABUSIVE SITUATIONS CURRENTLY I KNOW ONLY TOO WELL HOW CHARMING ABUSIVE MEN CAN BE IN PUBLIC. AND HOW DAMAGING IN PRIVATE. I CAN SEE THE BRUISES AND WELTS AND LOWERED SELF ESTEEM, AND I CAN SMELL THE FEAR THAT THEY LIVE WITH DAILY. I KNOW THE FRUSTRATION OF TRYING TO HELP THEM. TO GET THEM TO SEEK HELP. TO GET THEM TO OPEN THEIR EYES. I CALLED A COUNSELING GROUP ONCE (ANNOYOUSLY) THEY TOLD ME "I DON'T KNOW WHY YOU WORRY ABOUT IT. IT'S BETWEEN YOUR SISTER AND HER HUSBAND. IT'S NOT YOUR BUSINESS." " BUT I AM AFRAID SHE WILL GET SERIOUSLY HURT." "WAIT UNTIL THERE'S A BODY."

THE POLICE TOLD ME WHEN I CALLED THEM THAT THEY COULD NOT INTERVENE UNLESS MY SISTER (S) WANTED TO CALL THEM AND PRESS CHARGES.

OH YES I KNOW ONLY TOO WELL HOW HELPLESS THE POLICE FELT AND HOW FRUSTRATED IT IS TO DEAL WITH AN ABUSED WOMAN TOO IGNORANT TO SEEK HELP FOR HERSELF AND HER CHILDREN.

*****HOWEVER, MONDAY NITE (ACTUALLY TUES MORNING AT 3A.M. WE I WENT TO BED.) I DREAMT AGAIN. THIS TIME SHE WAS SHAKING HER HEAD AND PLEADING PLEASE PLEASE H-E-L-P! SHE WAS CRYING AND WRINGING HER HANDS.

I AWOKE AGAIN AS BEFORE AND LEFT MY SLEEPING HUSBAND. THERE IS NO REASON TO BOTHER HIM WITH MY NONSENSE. I WALKED THROUGH THE HOUSE - - I COULDN'T HELP. I DIDN'T KNOW HER. AND AS I LAID ON THE COUCH TO SLEEP - - TRY TO - - AS I DRIFTED OFF ONLY TORMENTED SLEEP WOULD COME. THE WOMAN FELT "LOST".

TUESDAY AFTERNOON AT WORK I BROWSED THROUGH A NEWSPAPER LOOKING FOR A PUZZLE TO DO - - SOMETHING THAT I LIKE TO DO WHILE THE DOUGH RISES. ON PAGE 5A A SMALL PICTURE LEAPT OUT AT ME. A WOMAN WITH LIGHT HAIR. HER FACE ALL TO FAMILIAR.

I TURNED ON THE TV (THANK GOD THERE'S ONE THERE). THE FULL COLOR PHOTO GAVE ME THE CHILLS - - SHE WAS THE WOMAN IN MY DREAMS. I TURNED TO THE PAPER AND WAS TERRIFIED TO READ THAT SHE WAS OJ SIMPSON'S WIFE. I NEVER KNEW HIS WIFE WAS BLONDE NOR THAT SHE WAS WHITE. UP UNTIL NOW. ***COULD MY DREAMS BE REAL? GOD, I BEGGED, DON'T DO THIS TO ME. PLEASE!!

WHY ME???

THERE WAS A DOMINATE EMOTION OF WHICH I BECAME AWARE. NICOLE DIDN'T ASK WHO. ONLY WHY? NICOLE KNEW THE KILLER - - WHAT SHE DIDN'T KNOW - - WAS PUZZLED BY - - CONFUSED ABOUT - - WAS WHY!

FROM THAT DAY ON SLEEP BECAME LESS AND LESS. I DREADED IT. KNOWING THAT IT WOULD ONLY BRING PIECES OF A PUZZLE TO WHICH EVEN IF I COULD SOLVE IT I WOULD BE UNABLE TO PROVE IT. AND NO ONE IN HIS RIGHT MIND WOULD BELIEVE ME. I BECAME AFRAID TO SLEEP. THE DREAMS TOO DAUNTING. I WAS DRAW INTO SOMETHING I DID NOT WANT TO BE INVOLVED IN. I WOULD AWAKE MY HUSBAND WITH MY SOBING AND IN HE WOULD AWAKEN ME AND TRY TO COMFORT ME.

THE SENSE OF HELPLESSNESS & DOOM GREW GREATER AND GREATER. NO ONE WOULD BELIEVE ME. NO ONE WOULD BELIEVE A DREAM. I COULDN'T PROVE ANYTHING. I HADN'T ENOUGH INFORMATION. ALL I KNEW WAS THAT [REDACTED] WAS THE KILLER.

RECOGNIZING NICOLE ON TUESDAY (AND KNOWING THAT I WOULD NOT GET ANY DECENT SLEEP) I SALVAGED ALL OLD PAPERS AND CUT OUT ANY ARTICLE THAT WOULD HELP ME WITH THE CLUES. I WROTE ON THE PAPERS THE FIRST IDEA THAT CAME TO MIND AS I READ EACH STATEMENT BY STATEMENT.

I CHALLENGED PEOPLE WITH MY THEORY, PROVE ME WRONG PLEASE!! EVERYONE ONLY SAID THAT IF I WAS RIGHT IT WOULD COME OUT IN THE TRIAL. THAT I WOULD JUST HAVE TO WAIT AND SEE. THE ONLY THING IS THAT IT COULD TAKE A YEAR OR SO. I DIDN'T HAVE A YEAR. I COULDN'T GO THROUGH A WHOLE YEAR OF THESE DREAMS.

AS EARLY AS THURSDAY I HAD UNCOVERED THE EVENTS. I WAITED EACH NITE MORE PIECES FELL INTO PLACE. THE 911 TAPES CONFIRMED ONE DREAM - - IF IT HAD BEEN OJ NICOLE WOULD NOT HAVE OPENED THE DOOR. SHE WOULD HAVE DONE WHAT SHE HAD DONE IN THE PAST SHE WOULD CALL 911. I KNEW SHE WOULD. SHE HAD DONE IT BEFORE. THE HARDEST PART ABOUT THE WIFE ABUSE CRIME IS TO GET THE WOMAN TO MAKE THAT FIRST CALL. THE LET HER KNOW IT'S A LIFELINE. THE NEXT HARDEST IS GETTING THEM TO LEAVE THE MAN. NICOLE HAD ALREADY PROVED SHE WAS STRONG ENOUGH TO CALL 911 AND SHE WAS OUT OF THE MAN'S HOUSE. SHE WAS ON THE ROAD TO RECOVERY - - SHE HAD REGAINED CONTROL OF HER LIFE. YET SHE STILL LIVED IN FEAR. SHE WOULD NOT LEAVE HER DOOR UNLOCKED. SHE WOULD NOT OPEN THE DOOR WITHOUT LOOKING OUT FIRST.

THE PERSON ON THE OTHER SIDE OF THE DOOR WAS SOMEONE SHE RECOGNIZED. SOMEONE SHE OPENED THE DOOR TO WILLINGLY - - WHY? BECAUSE SHE WAS EXPECTING SOMEONE FROM THE MEZZALUNA TO BRING THE GLASSES TO HER HOUSE. SHE DID NOT KNOW WHO OR WHEN.

SHE OPENED THE DOOR WILLINGLY EXPECTING TO RECEIVE THE GLASSES, INSTEAD SHE WAS KILLED.

THE MURDERER MOVED HER BODY OUT AWAY FROM THE ENTRY LIGHTS - - HE DID NOT WANT TO ALERT GOLDMAN. HE THEN STEPPED INSIDE TO CHECK FOR ANY OTHER PERSONS - ADULTS, GUESTS. WHEN HE RETURNED OUTSIDE GOLDMAN WAS PERCHED OVER NICOLE'S BODY.

HE WALKED UP BEHIND HIM AND STABBED HIM. GOLDMAN TURNED TO FIGHT REMOVING THE HAT AND RECOGNIZING THE KILLER. HE TOO DIED. THE KILLER DID OR TRIED TO REMOVE PART OF GOLDMAN'S EAR. THE EAR WITH THE EARRING ?? UNSURE

THE KILLER COULD NOT RETRIEVE WHAT HE HAD LOST IN BATTLE. FOR AT THAT MOMENT OJ'S CAR APPEARED. I AM UNSURE IF IT WAS OJ DRIVING OR SOMEONE ELSE.

THE DRIVER DID WHAT ANY NORMAL PERSON WOULD DO. HE RAN TO NICOLE AND CHECKED FOR A PULSE. THEN HE RAN INTO THE HOUSE TO CHECK ON THE KIDS. HE FOUND THEM ASLEEP. OK. THEN HE GRABBED SOME TOWELS AND TRIED TO WIPE UP THE BLOOD.

I THINK THAT HE MAY HAVE MOVED THE BODIES HOPING THAT SOMEONE WOULD SEE THEM AND REPORT IT BEFORE THE CHILDREN AWOKE.

HE COULD NOT WAKE THE CHILDREN, HE COULD NOT CALL THE POLICE. HE WAS TRYING TO AVOID EXACTLY WHAT HAS HAPPENED.

THE KILLER KNEW THAT OJ WOULD BE IMPLICATED. THE KILLER KNEW THAT NICOLE WAS EXPECTING SOMEONE FROM THE MEZZALUNA RESTAURANT.

THE KILLER KNEW THAT SHE WOULD OPEN THE DOOR TO HIM WILLINGLY. (IF THE KILLER HAD BEEN OJ, NICOLE WOULD HAVE CALLED 911 INSTINCTIVELY AS SHE HAD SO OFTEN IN THE PAST WHILE OJ BROKE IN. ALSO, OJ IS A YELLER. I CAN NOT BELIEVE THAT HE WOULD HAVE CONFRONTED NICOLE AND NOT YELLED - - LOUD ENOUGH TO WAKE ALL THE NEIGHBORS.)

THE KILLER KNEW HE HAD GOTTEN THERE BEFORE GOLDMAN. IN A PAPER HERE GOLDMAN'S FATHER STATED WITH CONVICTION (AND ECHOED BY COWORKERS) "HE HAS NOT NOW NOR HAS HE EVER BEEN INVOLVED ROMANTICALLY WITH A WOMAN." THIS LEAD ME TO BELIEVE THAT HE MAY BE GAY. THAT THE KILLER WAS GOLDMAN'S JEALOUS LOVER. A COWORKER OF GOLDMAN STATED " HE WAS TRYING TO FIND HIMSELF."

KNEW HOW MUCH TIME THAT HE HAD. KNEW HE COULD NOT KILL BOTH TOGETHER. KNEW HE WOULD HAVE TO TAKE THEM ON ONE AT A TIME. APPARENTLY HE DID NOT KNOW THAT OJ HAD KICKED IN THE DOOR BEFORE - - THERE WAS NO SIGN OF FORCED ENTRY. (AN UNKNOWN SLIP) HE KNEW HOW MUCH TIME HE HAD BEFORE GOLDMAN WOULD APPEAR. HE KNEW FOR HE WAS THE ONE WHO SET UP GOLDMAN.

THE KILLER WAS [REDACTED]

THAT WAS WHEN THINGS BEGAN TO FALL INTO PLACE, WHILE WORKING, WHILE SLEEPING, ANY OTHER MURDERER WOULD NOT KNOW THAT GOLDMAN WAS COMING. ANY OTHER MURDERER WOULD HAVE KILLED NICOLE AND LEFT.

IT WAS REPORTED ON A SPECIAL REPORT JUNE 26TH THAT GOLDMAN WAS WEARING BLUE JEANS. I WAS RIGHT. I HAD BEEN RIGHT SINCE TUESDAY. THE KILLER WAS [REDACTED]

[REDACTED] STATED IN THE TUESDAY PAPER THAT HE KNEW THAT NICOLE CALLED ABOUT HER GLASSES AND THAT GOLDMAN VOLUNTEERED TO TAKE THEM TOO HER. HER HOUSE WAS ONLY 2 BLOCKS AWAY. I DON'T KNOW WHERE GOLDMAN LIVED BUT IF HE HAD TAKEN THE GLASSES TO NICOLE FIRST HE WOULD STILL BE WEARING HIS WAITER OUTFIT.

[REDACTED] STATED IN THE PAPER - - (I SENT MY COPY TO MR. SHAPIRO - CAN'T QUOTE EXACTLY)- THEY WERE JUST GOOD FRIENDS. THEY WERE FRIENDS WITH A LOT OF PEOPLE. THEY WOULD GO HERE AND THERE AND THEN THEY WOULD MEET FOR COFFEE AND MEET WITH A BUNCH OF OTHER PEOPLE.

b6
b7c

b6
b7c

KEEPS SAYING THEY. I KNOW THIS HIT ME AS STRANGE. I KNOW MY COWORKERS. I RARELY KNOW THEIR HUSBANDS, OR THEIR FRIENDS, OR WHO THEY HANG OUT WITH, OR WHERE THEY GO AND WHAT THEY DO AWAY FROM WORK. A REPORT STATED THAT NICOLE FELT OJ WAS FOLLOWING HER. DID SHE ONLY FEEL THIS WAY WHEN SHE WAS WITH GOLDMAN? PERHAPS IT SEEMS THAT [] WAS FOLLOWING THEM - NOT HER.

ALSO.

[] STATED

"THE PLAN WAS THAT I WAS FINISHING UP SOON AND I WAS GOING TO GO HOME AND CALL HIM AND THEN WE WOULD MEET AT A BAR. " STATING EARLIER THAT GOLDMAN VOLUNTEERED TO DROP OFF THE GLASSES TO NICOLE.

THIS WAS [] ALIBI. I WONDERED WHY HE WASN'T QUESTIONED SOONER. WHY DIDN'T THEY JUST AGREE UPON WHICH BAR TO MEET AT BEFORE LEAVING THE MEZZALUNA?

THE REAL PLAN WAS TO DELAY GOLDMAN. THE REAL PLAN WAS THAT GOLDMAN WOULD GO HOME AND CHANGE CLOTHES AND THEN DROP OFF NICOLE'S GLASSES.

IN THIS WAY THE KILLER KNEW HOW LONG IT WOULD TAKE GOLDMAN TO DO THIS. I BELIEVE THAT THIS HAPPENED BECAUSE THE GLASSES WERE FOUND IN AN ENVELOPE OUTSIDE OF THE HOUSE (NEAR THE BODY OF GOLDMAN). IF GOLDMAN HAD GOTTEN TO THE HOUSE FIRST (HE LEFT RESTAURANT AT 9:45) THE GLASSES WOULD HAVE BEEN INSIDE THE HOUSE. NICOLE WOULD HAVE BEEN SUSPICIOUS OF ANOTHER PERSON FROM THE MEZZALUNA SHOWING UP IF - - - IF GOLDMAN HAD ALREADY BEEN THERE.

ONLY A FRIEND OF GOLDMAN'S WOULD KNOW THE TIMING. ONLY A DOMINATING PARTNER COULD TALK GOLDMAN INTO GOING HOME TO CHANGE CLOTHES FIRST.

ONLY [] KNEW . .

NOW -I BELIEVED THAT I HAD ENOUGH INFORMATION A MOTIVE - A JEALOUS LOVER

A WEAPON - A KNIFE FROM THE MEZZALUNA - - HERE THERE ARE FANCY RESTAURANTS THEY CUT THERE OWN MEAT. IF THE MEZZALUNA WAS A FANCY RESTAURANT THE KNIFE WOULD BE FROM THERE.

THE KILLER WOULD KNOW THAT IT WAS INDEED SHARP ENOUGH TO CUT MEAT. THERE WOULD ALSO BE GLOVES THERE - - FOR HANDLING THE MEAT AND FOR KEEPING IT FROM BECOMING CONTAMINATED.

THERE WOULD ALSO BE A LARGE WALK-IN COOLER. IN A RESTAURANT I WORKED IN THERE WERE "BEANIES" KEPT ON HAND FOR ANYONE TO WEAR, AND GLOVES TOO, FOR THE PEOPLE WHO MAY HAVE TO BE IN THE COOLER/FREEZER FOR ANY EXTENDED PERIOD OF TIME. THEY WERE UNIVERSAL - - THAT IS SHARED BY ALL.

THE TIMING.

I BELIEVE - -SICKENINGLY - THAT THE KNIFE IS BACK AT THE MEZZALUNA RESTAURANT. IF IT IS ANYTHING LIKE WHERE MY HUSBAND AND I WORK - - KNIVES END UP MISSING ALL THE TIME. MY HUSBAND AND I WORK 6 NIGHTS PER WEEK. AND HAVE NOT HAD A VACATION IN YEARS. WHEN AN ITEM IS MISSING - -WE LOOK EVERYWHERE - - THEN WE LAUGH AND JOKE THAT IT 'TOOK A VACATION'. ONCE A WAITRESS WENT TO LAS VEGAS. I SWEAR SHE RODE THE BROOM THERE. IT WAS MISSING FOR A WEEK AND SHOWED UP AGAIN ONLY UPON HER RETURN TO WORK.

IF THEY HAVE A LOT OF KNIVES - -THEY MIGHT NOT EVEN MISS ONE. MIGHT NOT EVEN NOTICE.

MR. NITE SUPERVISOR - - PLEASE TELL ME I AM WRONG. FOR THE DREAMS I HAVE NOW NO LONGER INCLUDE NICOLE. THEY ONLY CONTAIN A SILHOUETTE OF A MAN, LAUGHING HIDEOUSLY, A KNIFE IN HIS HAND.

**I BELIEVE THAT GOLDMAN MAY HAVE BEEN GAY. MAY HAVE BEEN QUESTIONING HIS GAY CONVICTION.

THE EAR OF GOLDMAN WAS CUT OFF IN AN ATTEMPT TO DEFACE HIS GAYISM IN DEATH??

I DON'T HAVE ALL THE FACTS. I DONT'REALLY WANT ANY MORE.

ALL I WANT IS SLEEP - - RESTFUL, PEACEFUL, NON HAUNTED SLEEP.

MR. NITE SUPERVISOR - - I CAN NOT TELL YOU HOW MUCH THIS HAS COST ME, IN PHONE CALLS TRYING TO GET SOMEONE TO HELP ME. TRYING TO GET SOMEONE TO LISTEN.

YES I BELIEVE OJ IS GUILTY OF WIFE ABUSE. HE HAS NOT ABUSED HER IN 5 YRS AND IN FACT HIS ATTENTIONS WERE AT LEAST IN PART TURNED TO ANOTHER WOMAN.

PLEASE TELL ME THAT I DO NOT HAVE TO LIVE IN FEAR FOREVER. FEAR THAT MY TWIN SO RECENTLY FREED FROM HER BATTERER WILL BE KILLED BY HIM. PLEASE TELL ME THAT NONE OF MY OTHER SISTERS WILL DIE. PLEASE TELL ME THAT ONCE THE BATTERED WOMAN LEAVES THE CYCLE OF ABUSE WILL STOP.

PLEASE - -PLEASE - -

PLEASE TELL ME THAT THIS IS CORRECT.

YOU CAN TELL ME THAT MY DREAMS ON THE KILLER ARE WRONG - - YOU CAN TELL ME I AM WRONG.

PLEASE TELL ME THAT THE POLICE DEPT IN LOS ANGELES IS NOT BIASEDLY TRYING TO FIND ENOUGH CIRCUMSTANCIAL EVIDENCE TO CONVICT THE WRONG MAN OF MURDER.

**IN OJ'S PLACE - - WITH THE MEDIA AGAINST HIM - -DID WE REALLY EXPECT HIM TO DO ANYTHING OTHER THAN RUN???

WOULDN'T YOU IF YOU WERE INNOCENT?

JUNE 29, 1994

05:41 A.M.

MR. NITE SUPERVISOR - I AM MAILING THIS TO YOU TODAY. ALL OF IT. THANK YOU SINCERELY FOR LISTENING TO ME.

I HAVE NEVER DONE ANYTHING LIKE THIS BEFORE. I HOPE, SINCERELY, THAT I NEVER HAVE TO AGAIN.

I WILL WAIT FOR A NEGATIVE CALL.

AGAIN, THANK YOU FOR LISTENING. THANK YOU SINCERELY!!

WHY ME?

I AM THE MOST UNLIKELY PERSON TO HELP A MAN OUT.

I HAVE NOT EVER BEEN A FOOTBALL FAN.

I HAVE ALWAYS BEEN PRO - WOMAN - - TO THE EXTENT OF BEING ANTI MAN (ALMOST.)

I HATE WIFE BEATERS - -ESPECIALLY THOSE WHO TRY TO JUSTIFY WHAT THEY DO.

I HAVE A BROTHER IN LAW WHO SAYS THAT GOD INTENDED FOR WOMEN TO BE BEATEN BY THEIR HUSBANDS.

MY HUSBAND, MY COWORKERS WHO KNOW ME WELL, AND MY CLOSEST UNCLE ARE MIFFED BY MY FACINATION WITH THE OJ CASE.

WHEN / IF MY PARENTS FIND OUT THAT I HAVE HELPED OUT, I AM SURE THAT THEY WILL DEMAND TO HAVE MY HEAD EXAMINED.

UNTIL I HAD A TALK WITH YOU I WAS INCLINED TO AGREE.

IF NICOLE HAD TO PICK SOMEONE TO HELP HER - -WHY WOULDN'T SHE HAVE PICKED SOMEONE WHO AT LEAST KNEW WHO SHE WAS??

**AFTER I TALKED TO YOU LAST NIGHT I WENT TO SLEEP. I DREAMT OF THE KNIFE AND AWOKE. I DON'T NEED TO KNOW. THERE ARE SOMETHINGS THAT OTHER PEOPLE ARE PAID TO FIND OUT.

WHAT I NEEDED DESPERATELY FOR THE LAST 2 WEEKS WAS SOMEONE TO LISTEN.

WHAT I NOW NEED IS SLEEP.

I AWAIT YOUR CALL.

T-H-A-N-K Y-O-U!!!

I don't watch horror shows.

Any nite without warning I can see horror enough to really upset me. It's free + I don't like it.

I do have more document ation. To show my mental progress of the last few weeks.

These feelings I have, happen whether I am sleeping or awake.

Can you tell me why?

Some think I'm paranoid. I don't. Past experience has taught me to listen to the little voice - whenever it talks.

writing this was painful - - I said - it brought up old memories + renewed fear.

[]

Universal File Case Number 88A-LA-172638-1A4

Field Office Acquiring Evidence _____

Serial # of Originating Document _____

Date Received 7-21-94

From SA
(Name of Contributor)

(Address of Contributor)

By SA
(Name of Special Agent)

- To Be Returned Yes No
Receipt Given Yes No
Grand Jury Material - Disseminate Only Pursuant to Rule 6 (e)
Federal Rules of Criminal Procedure
 Yes No

Title:

Reference: _____
(Communication Enclosing Material)

Description: Original notes re interview of
TYPED LETTER TO FBI NITE SUPERVISOR
DATED 7-1-94

[Handwritten signature]

b6
b7c

July 1, 1994

02:36

mr fbi nite supervisor

what did i say to make you listen to me?

i was afraid to tell you all of my 'feelings' (lack of a better word).
i was afraid that one wrong word - - one wrong 'fact' would make me seem a
fake - a fruitloop.

there are so many questions. why me? why? ..
why had goldman never contacted me? could it be because he knew why he was
killed?

i felt that his earring and that portion of the ear was missing because
he was gay. he was questioning his conviction to gayism -- that was why maybe
that he was spending more time with nicole? or was he seeking consolation from
another battered person - - seeking help in dealing with a dominating
controlling 'insanely' jealous lover?

i feel that the killer 'took' back the earring
cut off the ear to deface his lover
deface him for questioning his gayism, for turning to nicole for support, for
spending more and more time with nicole.

on tuesday i felt at first a feeling of hope - - that oj was lucky because he
wasn't at home that nite. i felt that had he been home - - he too would have
died at the hands of the murderer.
now i wonder how wrong was i? is he really so lucky to be alive now? charged
with two murders and possibly facing the death penalty?

i sensed no fear in nicole about her children. no wonderment about what would
happen to them. is this because she knew that oj was still alive to care for
them? would not this give her a little apprehension and fear of their safety
- - knowing that he abused her. wouldn't she have conveyed this fear to me if
- - if - - oj had been the murderer?

i felt that the murderer had gone to oj's estate (not knowing that he was on
his way to the airport) to also kill oj. enraged that oj didn't reconcile
with nicole and thus restore the killers romance by removing nicole from his
lover.

june 30th 2 am

when i went to bed i got sleep - - restful un haunted - - no dreaming sleep.
i awoke at 7 am went outside with the house garbage. let out the chickens and
ducks - - convinced that my life was once again returning to 'normal'.
i picked strawberries - - hoping to catch up on much of my neglected chores
over

the past weeks since the killings. (lack of sleep, lack of fitful sleep, and
fear of dreams, of getting anyone to listen to me - - let alone believe me had
left me exhausted - - too tired to do daily chores - - too afraid to be outside
alone - - afraid to be out of arms reach of my comforting consoling husband.)

i was squatted down picking berries when i felt a presence. i froze and
slowly looked around (should the neighbors be watching me i didn't want them
to think i was crazy) - - no one!!
i chided myself for being paranoid and then told myself it was nothing. as i
reached out to pick another berry something - - a whisper so close to my ear i
could feel the pulse of words. not the terrifying whisper of a killer.

this time it was a consoling whisper -- like that of an angel? it was high
pitched and too fast, way, way too fast to comprehend. the pitch was not
deafening - - more like a tape on ff but soft - - so as not to scare me???

i reached up to my ear - - no bug, it wasn't like that of a buzzing bug,
mosquito or fly that is a certainty. i reeled around this time not caring
about the neighbors, my eyes seeking something, anything to explain this away.
anything to comfort me with the fact that this was not another 'strange
thing.'

there was nothing!! no one!! not near or far.

i picked up the berries and ran into the house. scarred. i wanted to seek
the comfort of my husband - - have him tell me it was ok. but, do i tell my
husband? would this be enough to make him decide to leave me? would this be
the straw that broke his loving back? would he believe me? would it scare
him?

~~i remained inside... to tired to stay awake... too afraid to sleep.~~

mr. nite supervisor

i am afraid

afraid i'm right and no one will listen - - at least i am counting on you.
fearful that i am wrong and will be committed to an assylum.
and terrified of what the future holds.

i've had a lot of dreams before when asleep and a feeling of deadly
premonition and gloom when awake. but nothing like this. the people were
either family that i knew well or complete strangers - - people i had never
known before and never recognized. people die every day, people are tortured
and murdered everywhere throughout the world. if i don't know who they are i
can't help them. and even when i know who they are how do i convey that i
know they are in danger? how do i tell them that i knew?

the answer: i dont. if i know them i call them asap to check on them - -
with the saying " i was just thinking of you. how are you doing."
no one questions it.

this is the first time that i have had any dreams dealing with a stranger .
a stranger that i recognized immediately from the photo in the paper. (as i
told you before.)

i don't want to be famous for this. i only want to live my life with peace .
with my adoring husband. i dont' want to be plagued with dreams , strangers
that i don't know seeking my help. demanding it. i don't want the publicity.
i value my privacy. i am a loner.

meaning, i do not even visit my family as often as i would like to. i found
out in 1986 when i moved to a different town to start a new job that the less
i am around my family the fewer 'dreams' i have about them. selfish?? maybe,
but they are all adults - - isn't it about time that they start to rely on
their own common sense to protect themselves and their own children?

i can not 'summon' a dream. i have no control over the premonitions.
i wish only that i could . at least to end my torment. at one time i prayed
that i would not dream of the knife. now i wish that i could so that i could
tell you where it was and then thus end my torment.

i feel that it is in a rain gutter , or something similiar. i don't know why.
the more that i probe my feelings the more questions it raises and the less
certain i am that i want to proceed.
do i really want to know the answers? i am not sure that i do.

the dreams are so haunting, i awake wiping nonexistent blood off my hands my
body drenched in sweat. my breathing labored. when ever it was no one i knew
i just assumed that it was childish nightmares that i never outgrew.
could it be that all those dreams were people who had died senselessly and
were seeking answers themselves?

i was so afraid to call you. especially since the killer was now after me.
am i placing too much faith in the system? will the true killer be found
before he finds out about me? or will someone i love dearly suffer yet again
because of me?

my mother told me once " you will always be one step in front of the devil.
just one step!! one slip by you and he will have you." she wasn't very happy
with me. i had awoke one night standing at the bed in my parents room. i was
in the side where my dad usually slept. however the man in the bed was not my
dad.

when my father returned , i think he was on a business trip, i 'casually'
mentioned it at the breakfast table. from that moment on my mother wasn't
real pleased with me - -and i guess i can't blame her. but then again , what
did i know - - i was only around 4 yrs. old. i didn't think it was wrong.
i didn't know. i thought that's what all mom's did. guess i found out
otherwise.

odies bathed in blood. fear - - all consuming fear. sweaty sheets and
creaming in my sleep.

with my life always be thus??

***FRIDAY JULY 8, MY HUSBAND AND I RETURNED FROM WORK. IT WAS STORMING OUT.
I SAT AND WATCHED IT FOR A WHILE THEN MY HUSBAND WENT UPSTAIRS. I SAT IN THE
LIVING ROOM WITH THE TV ON PEEKING OUT THE PICTURE WINDOW - - WATCHING THE
LIGHTNING LIGHT UP THE DARK. (2 AM). I WAS THINKING OF HOW PEACEFUL IT WAS AND
SETTLING BACK IN THE CHAIR.
JUST THEN THE ELECTRICITY WENT OFF. LIGHTNING LIT THE OUTDOORS. I TURNED MY
HEAD TOWARD THE WINDOW AND SAW THE FIGURE OF A PERSON ILLUMINATED THROUGH THE
CURTIAN. I WHIPPED THE CURTIAN OPEN - - THERE WAS NO ONE THERE!!

***SATURDAY , JULY 9, I HAD SPENT ALL DAY CLEANING AND CATCHING UP ON HOUSE
WORK. MY HUSBAND AND HIS BROTHER CAME IN FOR DINNER. WHILE WE WERE EATING I
TRIED TO GET THEM TO LISTEN TO ME - - TO HAVE A THREE WAY DISCUSSION ON THE OJ
IMPSON CASE. THEY WEREN'T INTERESTED. THE SUBJECT WAS CHANGED AND I SAID
THAT IT WAS ALL UP TO THE LAWYERS NOW - - AND I THOUGHT THAT WAS THAT. I WAS
REACHING TO PICK UP MY FORK WHEN I FELT A SMALL PINCH . HUM? I LOOKED AT MY
HAND - - NOTHING. SO I REACHED AGAIN. THIS TIME THE PINCE WAS HARDER. I
TURNED MY HAND OVER TO LOOK AND DISCOVERED A LARGE BLOOD BLISTER FORMING AT THE
BASE OF THE THUMB ON MY HAND.
I SHOWED IT TO MY BROTHER IN LAW WHO SAID "WHAT? YOU DIDN'T EVEN HIT IT ON
ANYTHING."

I SAT THERE THINKING ABOUT HOW ODD IT WAS. THEN I LOOKED AT MY HUSBAND AND
SAID "THE KILLER WAS LEFT HANDED!!"
O - - THIS CASE IS FAR FROM OVER FOR ME.

P.S. IF THEY COME TO TAKE ME TO THE FUNNY FARM , CAN MY HUSBAND COME TOO?")

July 14, 1994

WHILE AT WORK PAYING ATTENTION TO MY WORK I FELT A SHARP STABBING PAIN IN MY
LEFT BACK CLEAR THROUGH TO MY STOMACH.

PULLED UP MY SHIRT AND LOOKED BUT SAW NOTHING SO I CONTINUED TO WORK.
THE PAINS CONTINUED.

- IN THE BACK TO THE FRONT STOMACH
- IN THE LEFT LEG - - I COULD FEEL BLOOD RUNNING DOWN IT AND THEN MY KNEE
FELT LIKE IT WAS BRUISED. I FELT MY LEG AND WAS SURPRISED GLADLY THAT
THERE WAS NO REAL BLOOD.

- THEN I FELT TWO LITE STROKES ACROSS MY THROAT - - NOW I AM TERRIFIED.
THESE ARE INDICATIVE OF THE WOUNDS ON GOLDMAN. I TOLD MY HUSBAND - -JUST IN
CASE I PASSED OUT FROM THE PAIN OF THE NEXT THREE WOUNDS (THE CHEST AND NECK
WOUNDS). BUT AFTER TALKING TO MY HUSBAND THE PAINS ENDED.

I SAID IT WAS BECAUSE I WAS TOO ABSORBED BY THE CASE. I DON'T THINK SO!! THE
WOUNDS' HAPPENED IN AN ENTIRELY DIFFERENT ORDER THAN WHAT I HAD THOUGHT!!

July 15 1994

ILE WORKING AT THE BAKERY AND TRYING TO KEEP MY MIND OFF THE OJ CASE A
CENE' CAME INTO VIEW.
E KNIFE USED BY THE KILLER WAS BROKEN WHEN GOLDMAN SHOVED THE KNIFE INTO THE
TACKERS FOREARM AND INTO THE ROCKS/BRICKS. THE TIP WAS BROKEN OFF!!
IS TIES INTO THE DREAM THAT I HAD - - WHERE I SAW THE KNIFE EARLY IN THE
SE. HOWEVER, I DISMISSED THIS AS NOT BEING THE KNIFE INVOLVED IN THIS
LLING BECAUSE THERE WAS NO TIP!!! WHERE THERE WAS TO BE A TIP IT WAS FLAT.

US- - ONE KNIFE - -ONE KILLER.
EN THE KILLER RETRIEVES THE KNIFE, THE USE OF HIS LEFT HAND IS DIMINISHED.
MAKES 'SLOPPY' ATTEMPTS TO WOUND GOLDMAN-(SHALLOW CUTS)-.-THEN HE SWITCHES
E KNIFE TO HIS OTHER HAND.
ULDN'T THIS MAKE IT LOOK LIKE MORE THAT ONE KNIFE WAS USED? AND MORE THAN
E ATTACKER? YES YES YES

AM AFRAID.
HAVE TRIED AND TRIED TO GET SOMEONE TO LISTEN TO ME. SOMEONE TO HELP ME.
MEONE TO MAKE SENSE OUT OF THIS.
HANKBB WAS INNOCENTS (ABOUT SOMETHING ELSE) AND I MENTIONED THE OJ CASE AND
OM AND DAD DIDN'T SEEM SURPRISED.
DON'T KNOW WHO TO TALK TO .
DON'T KNOW WHERE TO GO.

HAVE PREVIOUSLY SEND THIS TO OJ WITH A POSTCARD FOR THEM TO RETURN WHEN THEY
I CALLED THE W LA FBI AGAIN. THEY SAID THAT THEY ARE NO LONGER HANDLING THE
CASE. THEY ARE TURNING EVERYTHING OVER TO THE LA POLICE DEPARTMENT.
YEAH!! THAT POLICE DEPT IS JUST BARELY ONE STEP ABOVE THE LITTLE RASCALS.
ICTER NOT THAT POLICE AND ORDER'S A MISBENT CRUSADE OF INJUSTICE -- MORE LIKE A
WHERE DO I GO FROM HERE? [REDACTED]
HELP!!

[REDACTED] TESTIMONY IN PRELIMINARY HEARING

WHERE ARE YOU EMPLOYED?

HOW LONG?

WHAT DO YOU DO THERE?

I AM SHOWING YOU TWO PICTURES AND I WANT YOU TO IDENTIFY THESE PEOPLE.

PAUSE
DO YOU RECOGNIZE THE PERSON IN THE FIRST PHOTO?
(PAUSE)AH,(PAUSE) AH YES. WE WERE (PAUSE)UH CO-WORKERS.
DO YOU RECOGNIZE THE PERSON IN THE SECOND PHOTO?
"UHM (PAUSE) (PAUSE) SHE WAS A CUSTOMER THERE."

THEN HE TOLD ABOUT HOW [REDACTED] GOLDMAN WERE GOING TO GO TO [REDACTED]

YES HE TALKED TO GOLDMAN BEFORE HE LEFT THE RESTAURANT.

"I WAS TIRED WHEN I GOT HOME."

YOU TALKED TO GOLDMAN BEFORE HE LEFT THAT NIGHT?

YES.
WHAT DID HE SAY?
HE SAID "I'LL TALK TO YOU LATER."
WHAT WAS GOLDMAN WEARING WHEN HE LEFT THE RESTAURANT?
HE HAD ON BLACK SLACKS AND A WHITE SHIRT.
DID YOU SEE WHICH WAY HE WENT WHEN HE LEFT THE RESTAURANT?
NO. I KNEW THAT HE LIVED WITHIN WALKING DISTANCE AND I KNEW THE DIRECTION BUT
NOT THE ADDRESS.

HE SAID HE DIDN'T RECALL TELLING POLICE THAT GOLDMAN WAS TAKING GLASSES TO
NICOLE.
HE INSISTED THAT HE WAS NOT AWARE THAT GOLDMAN HAD THE ENVELOPE WITH THE
SUNGLASSES IN IT.

SHAPIRO SHOWED [REDACTED] THE POLICE REPORT OF THE CONVERSATION THE POLICE WROTE
DOWN THAT MORNING WHEN THEY INTERVIEWED [REDACTED]
[REDACTED] GOT EXTREMELY HOSTILE. (THROUGHOUT THE ENTIRE TESTIMONY AND
QUESTIONING HE WAS HOSTILE - - EVEN TOWARD MARCIA CLARK. I FOUND THIS ODD

SHAPIRO "IS THIS THE STATEMENT THAT YOU GAVE THE POLICE"
NO, SOMEONE ELSE MAY HAVE SAID THIS. I DIDN'T.
WERE YOU ALONE WHEN INTERVIEWED YOU?
NO, THERE WERE OTHERS AROUND. EVERYONE WAS TALKING.

DID THE POLICE WRITE DOWN YOUR STATEMENT
I DON'T KNOW!!
WELL, DID THEY HAVE A PEN AND PAPER ?
YES
DID THEY TAKE DOWN YOUR STATEMENT ?
I DONT' KNOW.
WERE THEY WRITING WHILE YOU WERE TALKING?
THEY WERE WRITING YES, BUT I DON'T KNOW WHAT THEY WERE WRITING AND /OR IF IT
WAS WHAT I WAS SAYING!"

HE SAYS HE DIDNT TELL POLICE THAT HE KNEW GOLDMAN WAS TAKING GLASSES TO
NICOLE. IT WAS NOT MENTIONED.
HE DIDN'T REMEMBER.
"I CANT REMEMBER WHAT I SAID. YOU HAVE TO REMEMBER TWO FRIENDS DIED THAT DAY.
EVERYTHING ELSE IS A FOG. "

"I SAW HIM AS HE WAS LEAVING. HE HAD TAKEN OFF HIS COAT & TIE. HE SAID-I'LL
SEE YOU LATER!" HE WAS STILL IN BLACK DRESS SLACKS & WHITE SHIRT OF THE
UNIFORM OF THE MEZZALUNA.
"NO I DONT RECALL WHICH DOOR HE LEFT BY."
(MANAGER SAID HE LEFT BY DOOR IN BAR & TALKED WITH [REDACTED] 1ST BEFORE LEAVING)

IS NICOLE ON THE WAY TO THE BAJA MARINA?
YES

HE SAID NO ONE HAD TALKED TO HIM ABOUT THE DAY EXCEPT FOR THE POLICE. (WHAT
ABOUT THE QUOTES IN THE PAPER -- -DON'T THEY NEED TO GET YOUR PERMISSION
BEFORE PRINTING YOUR NAME?)
HE SEEMED VERY AGITATED.

"HE WOULD GET HOME & CALL ME.. HE NEVER CALLED ME. I DECIDED TO GO TO BED CUZ
I WAS TIRED."

QUESTIONS:
IF NICOLE AND GOLDMAN WERE 2 OF HIS FRIENDS - - WHY DID IT TAKE HIM SOO LONG
TO RECOGNIZE THEM FROM THE PHOTOS?
THEN LATER HE SAYS "YOU HAVE TO REMEMBER 2 FRIENDS DIED THAT DAY.
EVERYTHING ELSE IS FOGGY."

HE SAID HE DIDN'T KNOW GOLDMAN WAS GOING TO NICOLE'S.
YET, LATER HE SAID THAT GOLDMAN WOULD CALL HIM WHEN HE GOT HOME. IF GOLDMAN
GOT OFF FIRST AND WAS GOING STRAIGHT HOME HE WOULD BE HOME BEFORE [REDACTED]
-CORRECT? SO IF HE CALLED [REDACTED] WHEN HE GOT HOME - - LITERALLY, [REDACTED]
WOULD STILL BE AT WORK - - CORRECT? [REDACTED] HAD TO KNOW THAT GOLDMAN WAS GOING
SOMEWHERE - - OR HE WOULD NOT HAVE HAD GOLDMAN 'CALL HIM WHEN HE (GOLDMAN) GOT
HOME.'

HE SAID HE DIDN'T KNOW GOLDMAN WAS GOING TO NICOLE'S.
THE MANAGER STATED SHE LOOKED FOR THE GLASSES, FOUND THEM... PUT THEM IN AN
ENVELOPE MARKED NICOLE SIMPSON - SUNGLASSES AND PUT THEM BEHIND THE BAR.
**I CAN'T BELIEVE THAT HE DIDN'T SEE THIS OR WAS NOT AWARE OF IT. I USED TO
BE A BARTENDER IN A RESTAURANT TOO. WHEN SOMEONE LOST SOMETHING, EVERYONE
WORKING WAS ASKED TO SEE IF SOMETHING HAD BEEN "TURNED IN". I CAN'T BELIEVE
THAT [REDACTED] WAS NOT AWARE OF THE MISSING SUNGLASSES. OR THE PHONE CALLS.
***ALSO, WHEN ITEMS WERE FOUND IN THE BAR WHERE I WORKED, THEY WERE PLACED
NEXT TO THE CASH REGISTER SINCE THIS WAS THE ONLY 'SAFE PLACE'. A PLACE WHERE
THEY WOULD NOT BE IN THE WAY, WOULD NOT GET DAMAGED, WOULD NOT BECOME
MISPLACED AMONG THE BAR BOTTLES AND GLASSES. THIS IS JUST TOO FAR FETCHED.
***THE MANAGER SAID THAT GOLDMAN ASKED FOR THE GLASSES AND TOLD HER THAT HE
WOULD TAKE THEM TO NICOLE. I ALSO CAN'T BELIEVE THAT [REDACTED] WAS NOT AWARE OF
THIS ALSO. WHAT KIND OF BARTENDER IS HE THAT HE ISN'T AWARE OF WHAT HAPPENS
NEAR 'HIS' TILL? ISN'T HE RESPONSIBLE FOR THE MONEY IN IT? I WAS WHEN I
[REDACTED] I ALWAYS KEPT ONE EYE ON THE TILL!!

HE SAID THAT GOLDMAN TALKED TO HIM AND THEN LEFT. NO HE DIDN'T KNOW BY WHICH
DOOR.
THE MANAGER SAID HE LEFT BY BAR DOOR AFTER TALKING TO [REDACTED]
**HOW COULD [REDACTED] NOT SEE WHAT DOOR GOLDMAN LEFT BY.

HE SAID GOLDMAN LEFT IN WHITE SHIRT AND BLACK SLACKS, HE HAD JACKET OVER HIS
ARM AND TIE REMOVED.
**I BELIEVE THAT HE MAY NOT HAVE ACTUALLY SEEN THE ENVELOPE AT THIS TIME - -
IT COULD HAVE BEEN IN THE JACKET POCKET.
GOLDMAN CHANGED CLOTHES BEFORE HE WAS KILLED.

SHAPIRO SHOWED [REDACTED] A COPY OF THE POLICE REPORT - - AFTER - - HE WAS
QUESTIONED AND CROSS EXAMINED. I BELIEVE THAT [REDACTED] GOT SO AGITATED BECAUSE
WHAT HE JUST TESTIFIED TO IN COURT - - UNDER OATH - - WAS NOT THE SAME AS WAS
RECORDED ON THE POLICE REPORT. AT THIS POINT HE WAS VERY HOSTILE. AND HIS
HANDS SHOOK.
**COULD IT BE THAT HE BLEW HIS ALIBI?

[REDACTED] SAID HE WAS FINISHING UP SOON.

THEN HE SAID HE GOT HOME AT 11:30.
**WOULDN'T SOON BE CLOSER TO 5-10-15 MINS AND NOT 1 1/2 HOURS?

AM I THE ONLY ONE WHO NOTICED THESE DISCREPANCIES?
WHY NOT QUESTION HIM FURTHER?

HE HAD PLANS TO GO TO [REDACTED] GOLDMAN. WHY DIDN'T HE CALL GOLDMAN
TO TELL HIM HE DIDN'T WANT TO GO BECAUSE HE WAS TIRED?

HE SAID THAT HE GOT TIRED OF WAITING FOR GOLDMAN TO CALL SO HE JUST WENT TO
BED.
IF GOLDMAN WAS HIS FRIEND - - WAS IT USUAL FOR HIM NOT TO CALL AS AGREED?
OR WAS IT RATHER THAT [REDACTED] DIDN'T TRY TO CALL HIM , NOR WORRY ABOUT HIM
BECAUSE HE KNEW THAT GOLDMAN WAS DEAD ALREADY?

HE SAID HE GOT HOME AT 11:30.
**WHAT TIME DID HE LEAVE THE RESTAURANT?

Universal File Case Number 62D-LA-172638-1A7

Field Office Acquiring Evidence _____

Serial # of Originating Document _____

Date Received 10-3-94

From _____
(Name of Contributor)

(Address of Contributor)

By SA
(Name of Special Agent)

To Be Returned Yes No

Receipt Given Yes No

Grand Jury Material - Disseminate Only Pursuant to Rule 6 (e)

Federal Rules of Criminal Procedure
 Yes No

Title:

Reference: _____
(Communication Enclosing Material)

Description: Original notes re interview of

REGISTERED MAIL RETURN RECEIPT

13/10

b6
b7C

b6
b7C

UNITED STATES POSTAL SERVICE

OFFICIAL BUSINESS

SENDER INSTRUCTIONS

Print your name, address and ZIP Code in the space below.

- Complete items 1, 2, 3, and 4 on the reverse.
- Attach to front of article if space permits, otherwise affix to back of article.
- Endorse article "Return Receipt Requested" adjacent to number.



PENALTY FOR PRIVATE USE, \$300

RETURN TO 

Print Sender's name, address, and ZIP Code in the space below.

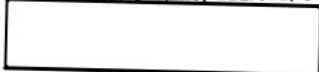

C.1
% FBI

b6
b7c

11000 WILSHIRE BLVD - 17th FLOOR

LOS ANGELES, CA 90024

62D-LA-172638-1A7

SENDER: Complete items 1 and 2 when additional services are desired, and complete items 3 and 4.

Put your address in the "RETURN TO" Space on the reverse side. Failure to do this will prevent this card from being returned to you. The return receipt fee will provide you the name of the person delivered to and the date of delivery. For additional fees the following services are available. Consult postmaster for fees and check boxes for additional service(s) requested.

1. Show to whom delivered, date, and addressee's address. (Extra charge) 2. Restricted Delivery (Extra charge)

3. Article Addressed to:

DET. [REDACTED]

LAPD

ROBBERY Hom. Div.

150 N. Los Angeles ST.

Los Angeles, CA 90012

4. Article Number

R638951643

b6

Type of Service:

- Registered Insured
 Certified COD
 Express Mail Return Receipt for Merchandise

b7C

Always obtain signature of addressee or agent and DATE DELIVERED.

5. Signature - Addressee

X

6. S

X

7. Date of Delivery

9-28-94

8. Addressee's Address (ONLY if requested and fee paid)

*Universal File Case Number 62D-LA-172638-1A8

Field Office Acquiring Evidence _____

Serial # of Originating Document _____

Date Received _____

From DET
(Name of Contributor)

LAPD - RHD
(Address of Contributor)

By SA
(Name of Special Agent)

To Be Returned Yes No

Receipt Given Yes No

Grand Jury Material - Disseminate Only Pursuant to Rule 6 (e)

Federal Rules of Criminal Procedure
 Yes No

Title:

Reference: _____
(Communication Enclosing Material)

Description: Original notes re interview of

COPY OF BRUNO MAGLI SHOE DISTRIBUTOR LIST
AND INVOICE LIST.

0-5-94

b6
b7C

**BRUNO MAGLI**

MARSHS HUN
MARSH'S MENS AND BOYS
268-274 MAIN STREET
HUNTINGTON, NY 11743

MADISON NYO
BRUNO MAGLI- NEW YORK
535 MADISON AVE.
NEW YORK, NEW YORK 10022

BETTINA WOR
BETTINA ORIGINALS
ESSEX GREEN PLAZA
W. ORANGE, NJ 07052

OXFORD RID
OXFORD STREET ELLAS DABIT
HIGHLAND VILLAGE, STE. #145
4500-155N
JACKSON, MS 39211

SAKS YGT STR.20 CHICAGO
SAKS FIFTH AVE.
669 N. MICHIGAN AVE.
CHICAGO, IL 60611

SAKS YGT STR.42 FAIRLANE
SAKS FIFTH AVE.
FAIRLANE TOWN CENTER
DEARBORN, MI 48126

SAKS YGT STR.28 TROY
SAKS FIFTH AVE.
2901 W BIG BEAVER RD.
TROY, MI 48084

SAKS YGS STR.23 CHEVY CHASE
SAKS FIFTH AVE.
5555 WISCONSIN AVE.
CHEVY CHASE, MD 20815

SAKS YON STR.38 BERGEN COUNTY
SAKS FIFTH AVE.
380 HACKENSACK AVE.
HACKENSACK, NJ 07601

SAKS YON
SAKS FIFTH AVE. (DO NOT HAVE EXACT STORES)
MENS SHOE DEPT.031
555 TUCKAHOE RD.
YONKER, NY 10710

Post-it Fax Note 7671		Date 8/30/94	# of pages 4
To	Front		
Co./Dept.	Co.		
Phone #	Phone (201) 438-7733		
Fax # 202 324-1094	Fax #		

b6
b7c

(CLOSED)

now at 5th Avenue + 54th Street

DONNA MAGLI AMERICA, INC.

UMA SHOE COMPANY

Corporate offices: 75 Triangle Boulevard, Carlstadt, NJ 07072 Tel. (201) 438-7733 Fax (201) 438-5782

Showroom: 730 Fifth Avenue, 25th Floor, New York, NY 10019 Tel. (212) 977-7676 Fax (212) 977-7686

 **BRUNO MAGLI**

PARANZIN CHA
PARANZINO MENSWEAR INC.
814 QUARRIER ST.
CHARLESTON WV 25301

MRSID NEW
MR. SID INC.
1211 CENTRE ST.
NEWTON CENTRE, MA 02159

JAME 066
TOM JAMES OF JACKSONVILLE
SUITE 150
9424 BAYMEADOWS RD.
JACKSONVILLE, FL 32256

WOLDENBE MAD
WOLDENBERG'S FOR MEN
702 N. MIDVALE
MADISON, WI 53705

BRUNO PHO
BRUNO MAGLI
BILTMORE FASHION PARK
2542 E. CAMELBACK RD.
PHOENIX, AZ 85016

MORE CME
SOUTH COAST PLAZA
3333 BRISTOL STREET
COSTA MESA, CA 92626

MORE SFR
BRUNO MAGLI
285 GEARY STREET
SAN FRANCISCO, CA 94108

SHOEMART NOR
SHOE MART INC.
3 BERKELEY ST.
NORWALK, CT 06580

WNWAL CEN
WN WALLACE C/O UNION FASH
CENTURY PLAZA STR. # 9
5857 N. MESA STREET
EL PASO, TX 79912

BACHRACH DEC
BACHRACH
ONE BACHRACH COURT
DECATUR, IL 62526

DONNA MAGLI AMERICA, INC.

UMA SHOE COMPANY

Corporate offices: 75 Triangle Boulevard, Carlstadt, NJ 07072 Tel. (201) 438-7733 Fax (201) 438-5782
Showroom: 730 Fifth Avenue, 25th Floor, New York, NY 10019 Tel. (212) 977-7676 Fax (212) 977-7686



BRUNO MAGLI

WORLD MIA BATT/ADVENTURA
BATTAGLIA SHOES
AVENTURA MALL
19575 BISCAYNE BLVD.
N. MIAMI BEACH, FL 33180

BECKS BEL ATTN:NUBER
BECK'S TAILORING
DBA BECK'S CUSTOM CLOTHIER
515 108TH AVE. N.E.
BELLEVUE WA 98004

MADISONO ORL
BRUNO MAGLI (CHANGED OWNERS)
5401 W. OAKRIDGE RD. ST47A
ORLANDO, FL 32819

JAME 038
TOM JAMES OF DENVER
SUITE 101
6825 E. TENNESSEE AVE.
DENVER, CO 80224

LEVINE SEC
BOB LEVINE SHOES
20 AQUARIUM DRIVE
SECAUCUS, NJ 07094

SYMS SEC
SYMS
SYMS WAY
SECAUCUS, NJ 07094

STERLING FTL
STERLING MENS & BOYS INC.
910 EAST LAS OLAS BLVD.
FT. LAUDERDALE, FL 33301

SAKS YON STORE #1 DEPT. 31
SAKS FIFTH AVE.
611 FIFTH AVE.
NEW YORK, NY 10022

JAME 229
TOM JAMES OF DALLAS
SUITE 550 BOX 9
5949 SHERRY LANE
DALLAS TX 75225

BRSTREET BRO
B.R. STREET
ROOM 101
4560 NORTH BLVD.
BATON ROUGE, LA 70806

DONNA MAGLI AMERICA, INC.

UMA SHOE COMPANY

Corporate offices: 75 Triangle Boulevard, Carlstadt, NJ 07072 Tel. (201) 438-7733 Fax (201) 438-5782
Showroom: 730 Fifth Avenue, 25th Floor, New York, NY 10019 Tel. (212) 977-7676 Fax (212) 977-7686



BRUNO MAGLI

BLOOMING NWK STR. NY DEPT 540
 BLOOMINGDALES
 DEPT. 406
 160 E. 60TH STREET
 NEW YORK, NY 10022

CHERNIN CHI
 HARRIS CHERNIN INC.
 1001 S. CLINTON ST.
 CHICAGO, IL 60607

SAKS YGT STORE 39 DEPT 31 FRONTENAC
 SAKS FIFTH AVE.
 ONE PLAZA FRONTENAC
 FRONTENAC, MO 63131

AIR WES
 AIR OPEDIC SHOE SHOP
 TA SCOTTS
 QUIMBY AT CENTRAL
 WESTFIELD, NJ 07090

CENTURY NYO
 CENTURY 21 INC. STR.#10
 T/A CENTURY 21
 17 DEY STREET
 NEW YORK, NY 10007

MARTY SEC
 MARTY SHOES
 60 ENTERPRISE AVE. NORTH
 SECAUCUS, NJ 07094

STYLEGAT PIT
 STYLEGATE OF SHADYSIDE
 EAST HILLS SHOPPING CENTER
 PITTSBURGH, PA 15235

TAYMOR BR3 BURLINGTON STR.
 TAYMOR
 VILLAGE MALL
 MIDDLESEX TRPK.
 BURLINGTON, MASS 01803

GONZALEZ NBE STR. 4 PLAZA LAS AMERICAS
 GONZALEZ PADIN CO., INC.
 PLAZA DE AMAS
 SAN JUAN PUERTO RICO

MADISONG GUR
 BRUNO MAGLI OUTLET- GURNEE (CLOSED)
 SUITE 625
 6170 GRAND AVE.
 GURNEE, IL 60031

DONNA MAGLI AMERICA, INC.

UMA SHOE COMPANY

Corporate offices: 75 Triangle Boulevard, Carlstadt, NJ 07072 Tel. (201) 438-7733 Fax (201) 438-5782

Showroom: 730 Fifth Avenue, 25th Floor, New York, NY 10019 Tel. (212) 977-7676 Fax (212) 977-7686

A

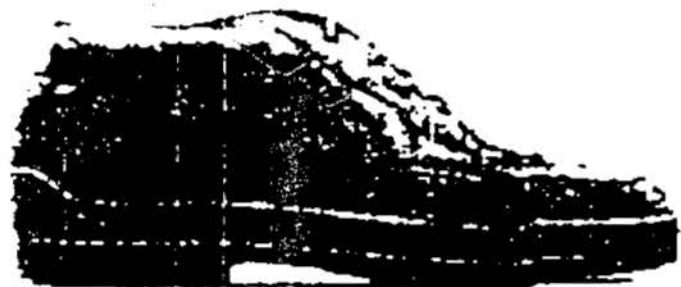

LORENZO

Moc toe, four eyelet blucher tie. Padded tongue and arch support. Textured Nabuk leather

Rubber sole. Fully leather lined

- 36810 Black
- 36820 Brown
- 36826 Brandy
- 36840 Blue
- 36863 Winter White
- 36887 Olive

Sizes: M 6½-12, 13

B



LYON

Plain toe, four eyelet bal tie. Padded tongue and arch support. Textured Nabuk leather. Rubber sole.

Fully leather lined.

- 36510 Black
- ~~36520~~ Brown
- 36526 Brandy
- 36540 Blue
- 36563 Winter White
- 36587 Olive

Sizes: M 6½-12, 13

NO. 522

The cushiony feel of rubber soles.
The unexpected richness of textured
Nabuk uppers. Rugged, casual,
yet distinctively set in the
Bruno Magli mold.

9.1-94

ORDER	DATE	CUSTOMER	STYLE	SIZE	QTY	INVOICED
83142	04/20/90	GONZALEZ-NBE STR. 4 PLAZA LAS AMERICAS	36826	M	1 of 9	101290
83142	04/20/90	GONZALEZ-NBE STR. 4 PLAZA LAS AMERICAS	36826	M	1 of 9	101290
83142	04/20/90	GONZALEZ-NBE STR. 4 PLAZA LAS AMERICAS	36826	M	1 of 9	101290
83142	04/20/90	GONZALEZ-NBE STR. 4 PLAZA LAS AMERICAS	36826	M	1 of 9	101290
83142	04/20/90	GONZALEZ-NBE STR. 4 PLAZA LAS AMERICAS	36826	M	1 of 9	101290
83142	04/20/90	GONZALEZ-NBE STR. 4 PLAZA LAS AMERICAS	36826	M	1 of 9	101290
83142	04/20/90	GONZALEZ-NBE STR. 4 PLAZA LAS AMERICAS	36826	M	1 of 9	101290
83142	04/20/90	GONZALEZ-NBE STR. 4 PLAZA LAS AMERICAS	36826	M	1 of 9	101290
83142	04/20/90	GONZALEZ-NBE STR. 4 PLAZA LAS AMERICAS	36826	M	1 of 9	101290
83142	04/20/90	GONZALEZ-NBE STR. 4 PLAZA LAS AMERICAS	36826	M	1 of 9	101290
83142	04/20/90	GONZALEZ-NBE STR. 4 PLAZA LAS AMERICAS	36826	M	1 of 9	101290
83142	04/20/90	GONZALEZ-NBE STR. 4 PLAZA LAS AMERICAS	36826	M	1 of 9	101290
83584	05/04/90	TAYMOR -BR3 BURLINGTON STR.	36826	M	1 of 7	082390
83584	05/04/90	TAYMOR -BR3 BURLINGTON STR.	36826	M	1 of 7	082390
83584	05/04/90	TAYMOR -BR3 BURLINGTON STR.	36826	M	1 of 7	082390
83584	05/04/90	TAYMOR -BR3 BURLINGTON STR.	36826	M	1 of 7	082390
83584	05/04/90	TAYMOR -BR3 BURLINGTON STR.	36826	M	1 of 7	082390
83584	05/04/90	TAYMOR -BR3 BURLINGTON STR.	36826	M	1 of 7	082390
83584	05/04/90	TAYMOR -BR3 BURLINGTON STR.	36826	M	1 of 7	082390
83645	05/07/90	OXFORD -RID	36887	M	1 of 8	080890
83645	05/07/90	OXFORD -RID	36887	M	1 of 8	080890
84323	05/23/90	SAKS -YGT STR. 20 CHICAGO	36826	M	1 of 11	080990
84323	05/23/90	SAKS -YGT STR. 20 CHICAGO	36826	M	1 of 11	080990
84323	05/23/90	SAKS -YGT STR. 20 CHICAGO	36826	M	1 of 11	080990
84326	05/23/90	SAKS -YGT STR. 42 FAIRLANE	36826	M	1 of 11	080990
84326	05/23/90	SAKS -YGT STR. 42 FAIRLANE	36826	M	1 of 11	080990
84327	05/23/90	SAKS -YGT STR. 28 TROY	36826	M	1 of 12	080990
84327	05/23/90	SAKS -YGT STR. 28 TROY	36826	M	1 of 12	080990
84328	05/23/90	SAKS -YGS STR. 23 CHEVY CHASE	36826	M	1 of 12	080990

ORDER	DATE	CUSTOMER	STYLE	SIZE	QTY	INVOICED
86769	08/23/90	PARANZIN-CHA	36887	M 12	1 of 5	110190
86769	08/23/90	PARANZIN-CHA	36887	M 12	1 of 5	110190
86769	08/23/90	PARANZIN-CHA	36887	M 12	1 of 5	110190
86769	08/23/90	PARANZIN-CHA	36887	M 12	1 of 5	110190
86986	08/31/90	MADISON -NYO	36563	M 12	1 of 1	090490
86986	08/31/90	MADISON -NYO	36563	M 12	1 of 1	090490
86986	08/31/90	MADISON -NYO	36563	M 12	1 of 1	090490
86986	08/31/90	MADISON -NYO	36563	M 12	1 of 1	090490
86986	08/31/90	MADISON -NYO	36563	M 12	1 of 1	090490
86986	08/31/90	MADISON -NYO	36563	M 12	1 of 1	090490
86986	08/31/90	MADISON -NYO	36563	M 12	1 of 1	090490
86986	08/31/90	MADISON -NYO	36563	M 12	1 of 1	090490
86986	08/31/90	MADISON -NYO	36563	M 12	1 of 1	090490
86986	08/31/90	MADISON -NYO	36563	M 12	1 of 1	090490
87662	09/20/90	MRSID -NEW	36887	M 12	1 of 6	122690
87662	09/20/90	MRSID -NEW	36887	M 12	1 of 6	122690
87662	09/20/90	MRSID -NEW	36887	M 12	1 of 6	122690
87662	09/20/90	MRSID -NEW	36887	M 12	1 of 6	122690
88093	10/03/90	MRSID -NEW	36887	M 12	1 of 6	100490
88983	10/25/90	SAKS -YGT CG STORE # 20 DEPT. 31	36826	M 12	1 of 3	102990
88983	10/25/90	SAKS -YGT CG STORE # 20 DEPT. 31	36826	M 12	1 of 3	102990
88983	10/25/90	SAKS -YGT CG STORE # 20 DEPT. 31	36826	M 12	1 of 3	102990

ORDER DATE CUSTOMER

STYLE SIZE QTY INVOICED

10020	07/18/91	SAKS	-YON STORE 38 BERGEN COUNTY	36826	M	12	1 of	12	071991
10020	07/18/91	SAKS	-YON STORE 38 BERGEN COUNTY	36826	M	13	1 of	12	071991
10646	08/12/91	MADISON	-NYO	36810	M	12	1 of	10	081391
10646	08/12/91	MADISON	-NYO	36887	M	12	1 of	10	081391
11210	08/29/91	SAKS	-YOR STR # 42 FAIRLANE DEPT 031	36840	M	12	1 of	14	083091
11210	08/29/91	SAKS	-YOR STR # 42 FAIRLANE DEPT 031	36840	M	13	1 of	14	083091
11210	08/29/91	SAKS	-YOR STR # 42 FAIRLANE DEPT 031	36887	M	12	1 of	11	083091
11210	08/29/91	SAKS	-YOR STR # 42 FAIRLANE DEPT 031	36807	M	13	1 of	11	083091
CO 12543	10/01/91	SHOEMART	-NOR	36887	M	12	1 of	8	122791
12543	10/01/91	SHOEMART	-NOR	36807	M	13	1 of	8	122791
12911	10/09/91	SAKS	-YON STR # 1 NEW YORK DEPT 31	36826	M	12	1 of	4	101091
12959	10/10/91	SAKS	-YOR STR # 42 DEPT 31	36826	M	12	1 of	2	101191
12961	10/10/91	SAKS	-YOR STR # 20 CG DEPT 31	36810	M	12	1 of	2	101191
12974	10/10/91	SAKS	-YOR STR 28 TROY DEPT 31	36826	M	12	1 of	1	101191
13239	10/17/91	BLOOMING-NWK	STR # 1 N.Y. DEPT 540	36820	M	12	1 of	4	101891
13239	10/17/91	BLOOMING-NWK	STR # 1 N.Y. DEPT 540	36820	M	13	1 of	4	101891
CO 13710	10/31/91	SHOEMART	-NOR	36820	M	12	1 of	1	111591
13877	11/05/91	SHOEMART	-NOR	36810	M	12	1 of	1	122791
15259	12/11/91	WHALE	-DEN	36826	M	12	1 of	1	121291
16505	01/27/92	BACHRACH	-DEC	36840	M	12	2 of	24	021092
16736	02/04/92	WORLD	--MIA BATT /ADVENTURA	36840	M	12	1 of	1	020592
16903	02/10/92	DECKS	--BEL ATTN: NUBER	36863	M	13	1 of	1	021192
19720	04/22/92	MADISONI	-ORL	36810	M	12	3 of	30	042392
19720	04/22/92	MADISONI	-ORL	36820	M	12	1 of	14	042392
CO 19720	04/22/92	MADISONI	-ORL	36820	M	13	1 of	14	042392
19720	04/22/92	MADISONI	-ORL	36840	M	12	4 of	17	042392
19720	04/22/92	MADISONI	-ORL	36826	M	12	1 of	14	042392
19720	04/22/92	MADISONI	-ORL	36826	M	13	1 of	14	042392
19720	04/22/92	MADISONI	-ORL	36887	M	12	1 of	13	042392
20070	04/30/92	BACHRACH	-DEC	36840	M	12	1 of	1	050192
CO 20070	04/30/92	BACHRACH	-DEC	36526	M	12	1 of	23	050592

ORDER DATE CUSTOMER

ORDER	DATE	CUSTOMER	
22481	07/17/92	JAME	-038
24245	09/16/92	JAME	-038
25456	10/22/92	LEVINE	-SEC
25456	10/22/92	LEVINE	-SEC
25456	10/22/92	LEVINE	-SEC
25456	10/22/92	LEVINE	-SEC
25456	10/22/92	LEVINE	-SEC
26915	12/14/92	LEVINE	-SEC
26915	12/14/92	LEVINE	-SEC
27106	12/18/92	MADISON	-NYD
27106	12/18/92	MADISON	-NYD
27106	12/18/92	MADISON	-NYD
30276	04/16/93	MADISONG	-GUR
30276	04/16/93	MADISONG	-GUR
31178	05/19/93	SYMS	-SEC
31178	05/19/93	SYMS	-SEC
31181	05/19/93	SYMS	-SEC
31181	05/19/93	SYMS	-SEC
31181	05/19/93	SYMS	-SEC
31181	05/19/93	SYMS	-SEC
31322	05/25/93	SYMS	-SEC
31322	05/25/93	SYMS	-SEC
32399	07/06/93	SYMS	-SEC
91563	01/07/91	STERLING	-FTL
92140	01/25/91	LEVINE	-SEC
92140	01/25/91	LEVINE	-SEC
92782	02/20/91	SAKS	-YON STORE #1 DEPT. 31
92782	02/20/91	SAKS	-YON STORE #1 DEPT. 31

STYLE	SIZE	QTY	INVOICED
36840	M	12 1 of 1	072092
36820	M	12 1 of 1	091792
36887	M	12 7 of 44	102792
36820	M	12 4 of 36	102792
36820	M	13 1 of 36	102792
36863	M	12 4 of 37	102792
36863	M	13 1 of 37	102792
36887	M	12 3 of 22	121792
36810	M	12 2 of 21	121792
36810	M	12 1 of 9	122192
36887	M	12 1 of 8	122192
36826	M	12 1 of 11	122192
36820	M	12 1 of 9	041993
36840	M	12 1 of 7	041993
36810	M	12 1 of 25	082393
36820	M	12 10 of 93	082393
36840	M	12 2 of 20	062893
36840	M	13 2 of 20	062893
36863	M	12 10 of 98	062893
36863	M	13 2 of 98	062893
36826	M	12 13 of 164	082393
36826	M	13 9 of 164	082393
36887	M	12 2 of 9	082393
36826	M	12 1 of 5	010891
36510	M	12 1 of 12	012891
36520	M	12 1 of 12	012891
36810	M	12 1 of 4	022591
36826	M	12 1 of 2	022591

ORDER DATE CUSTOMER

STYLE SIZE QTY INVOICED

ORDER	DATE	CUSTOMER	STYLE	SIZE	QTY	INVOICED
93140	03/04/91	SAKS -YOR STORE #23 - CHEVY CHASE	36826	M	1 of	3 030691
93143	03/04/91	SAKS -YGT STORE #42 - FAIRLANE	36810	M	1 of	5 030691
93143	03/04/91	SAKS -YGT STORE #42 - FAIRLANE	36826	M	1 of	5 030691
93158	03/04/91	SAKS -YGT STORE# 28 - TROY	36826	M	1 of	2 030691
93305	03/06/91	BRUNO -PHO	36587	M	1 of	12 030791
93305	03/06/91	BRUNO -PHO	36526	M	1 of	7 030791
93305	03/06/91	BRUNO -PHO	36563	M	1 of	8 030791
93458	03/12/91	BR STREET - BRO	36820	M	1 of	1 031491
93675	03/18/91	BLOOMING-NWK STR. NY DEPT. 540	36810	M	1 of	8 031991
93835	03/20/91	MADISON -NYO	36826	M	1 of	8 032791
93835	03/20/91	MADISON -NYO	36887	M	1 of	6 032791
93851	03/20/91	CHERNIN -CHI	36510	M	12 of	88 032191
93851	03/20/91	CHERNIN -CHI	36510	M	1 of	88 032191
CO 93851	03/20/91	CHERNIN -CHI	36520	M	8 of	88 032191
93851	03/20/91	CHERNIN -CHI	36520	M	2 of	88 032191
93851	03/20/91	CHERNIN -CHI	36587	M	2 of	21 032191
93851	03/20/91	CHERNIN -CHI	36587	M	1 of	21 032191
94595	04/08/91	SAKS -YGT STR. #20 DEPT. 31	36826	M	1 of	1 041091
94598	04/08/91	SAKS -YGT STR #42 FAIRLANE	36826	M	1 of	1 041091
95102	04/19/91	BLOOMING-NWK STR # NEW YORK DEPT 540	36887	M	1 of	17 083091
95102	04/19/91	BLOOMING-NWK STR # NEW YORK DEPT 540	36887	M	1 of	17 083091
95379	04/26/91	MADISON-DRL	36510	M	2 of	68 100191
95379	04/26/91	MADISON-DRL	36510	M	1 of	68 100191
95379	04/26/91	MADISON-DRL	36540	M	6 of	59 100191
CO 95379	04/26/91	MADISON-DRL	36540	M	1 of	59 100191
95379	04/26/91	MADISON-DRL	36563	M	5 of	52 100191
95379	04/26/91	MADISON-DRL	36563	M	1 of	52 100191
95379	04/26/91	MADISON-DRL	36526	M	7 of	52 100191
95379	04/26/91	MADISON-DRL	36526	M	2 of	52 100191

PAGE 9

ORDER DATE CUSTOMER

ORDER	DATE	CUSTOMER	STYLE	SIZE	QTY	INVOICE
96427	05/21/91	SAKS -YON STORE 38 DEPT 31 BERGEN	36810	M 12	1 of	10 080891
96427	05/21/91	SAKS -YON STORE 38 DEPT 31 BERGEN	36826	M 12	1 of	10 080891
96427	05/21/91	SAKS -YON STORE 38 DEPT 31 BERGEN	36826	M 13	1 of	10 080891
96435	05/21/91	SAKS -YGT STORE 28 DEPT 31 TROY	36810	M 12	1 of	9 080891
96439	05/21/91	SAKS -YGT STORE 39 DEPT 31 FRONTENAC	36810	M 12	1 of	9 080891
96439	05/21/91	SAKS -YGT STORE 39 DEPT 31 FRONTENAC	36826	M 12	1 of	10 080891
96847	06/03/91	BLOOMING-NWK NEW YORK DEPT 540	36810	M 12	1 of	5 060491
96970	06/05/91	LEVINE -SEC	36526	M 12	1 of	14 060691
96970	06/05/91	LEVINE -SEC	36540	M 12	1 of	14 060691
96970	06/05/91	LEVINE -SEC	36563	M 12	1 of	8 060691
97070	06/07/91	AIR -WES	36810	M 12	1 of	7 100391
97289	06/14/91	CENTURY -NYO	36510	M 12	2 of	32 061791
97607	06/24/91	MARTY -SEC LYON-BLACK-BRANDY-BLUE-WINTER WHITE	36526	M 12	6 of	42 062591
97607	06/24/91	MARTY -SEC LYON-BLACK-BRANDY-BLUE-WINTER WHITE	36526	M 13	2 of	42 062591
97607	06/24/91	MARTY -SEC LYON-BLACK-BRANDY-BLUE-WINTER WHITE	36540	M 12	5 of	49 062591
97607	06/24/91	MARTY -SEC LYON-BLACK-BRANDY-BLUE-WINTER WHITE	36540	M 13	2 of	49 062591
97607	06/24/91	MARTY -SEC LYON-BLACK-BRANDY-BLUE-WINTER WHITE	36563	M 12	5 of	50 062591
97607	06/24/91	MARTY SEC LYON-BLACK-BRANDY-BLUE-WINTER WHITE	36563	M 13	1 of	50 062591
97659	06/25/91	MARTY -SEC ARDEN-BLACK-BLUE-WHITE-ONLY-BROWN-STAFFORD DRW-TAN	36563	M 13	1 of	1 062691
98103	07/15/91	STYLEGAT PIT	36810	M 12	1 of	5 071691

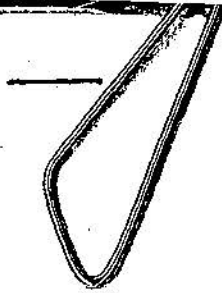

Universal File Case Number 62D-LA-172638-1A9

Field Office Acquiring Evidence _____

Serial # of Originating Document _____

Date Received 10-3-94

From FBIHQ
(Name of Contributor)

(Address of Contributor)

By SA
(Name of Special Agent)

To Be Returned Yes No

Receipt Given Yes No

Grand Jury Material - Disseminate Only Pursuant to Rule 6 (e)

Federal Rules of Criminal Procedure
 Yes No

Title:

Reference: _____
(Communication Enclosing Material)

Description: Original notes re interview of
4 PHOTOS - BRUNO MAGLI SHOES

10-5-94

b6
b7C

b6
b7C

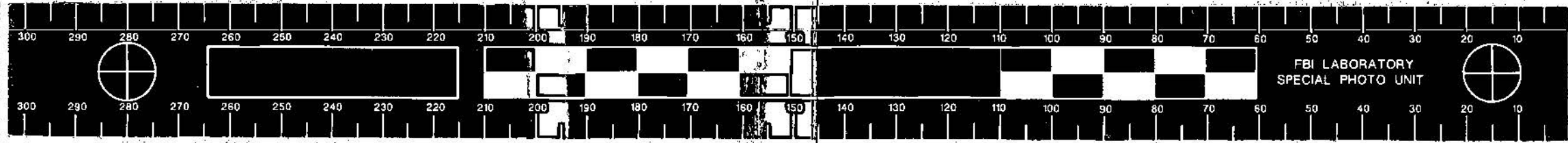
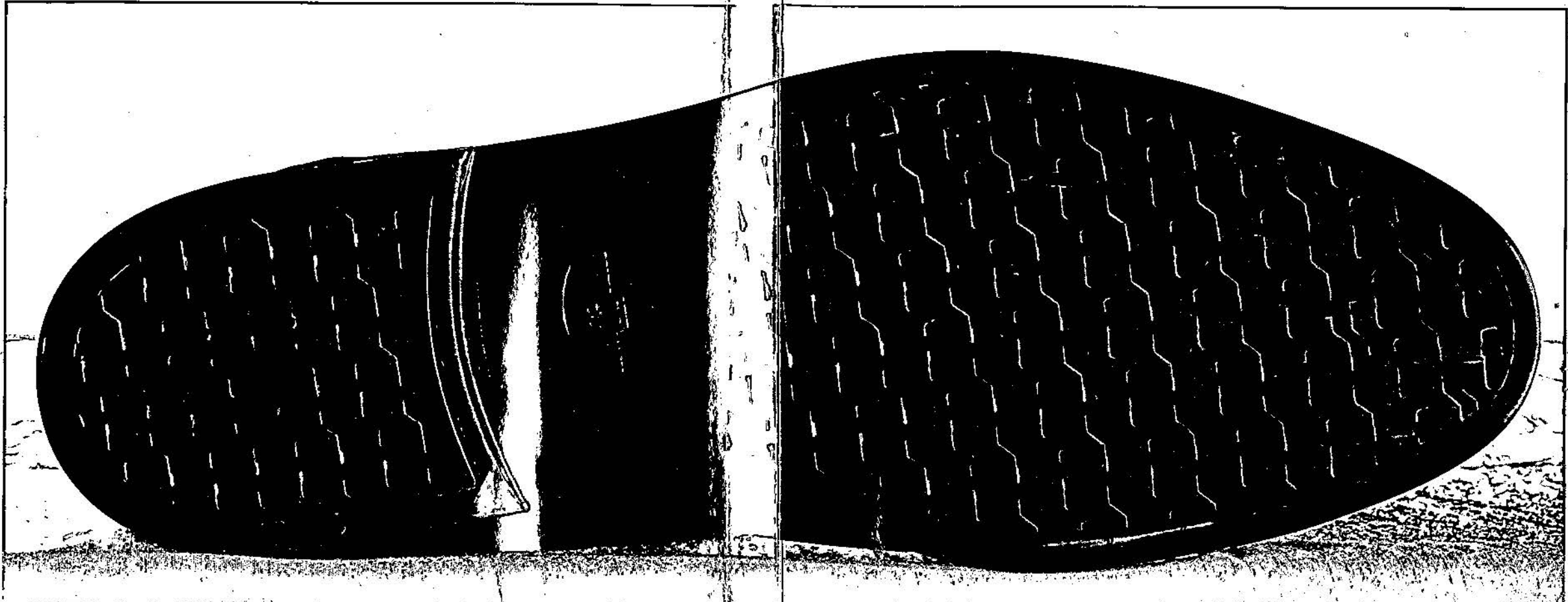

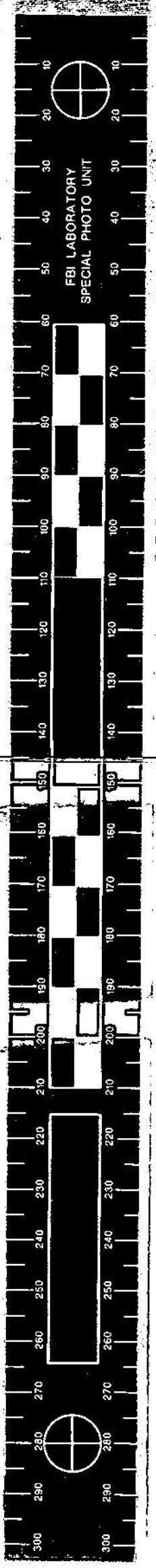
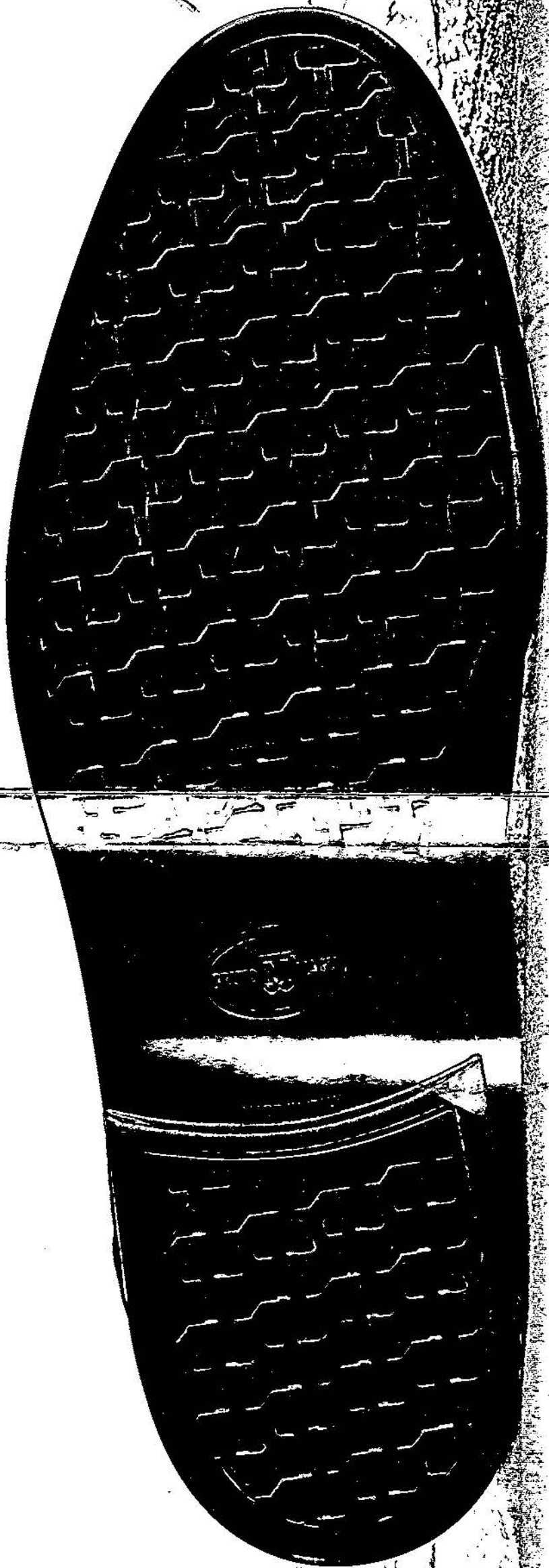

3003



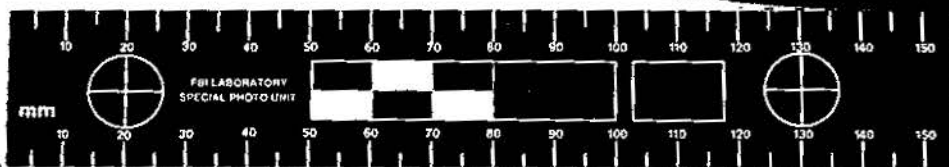

"Lorenzo"

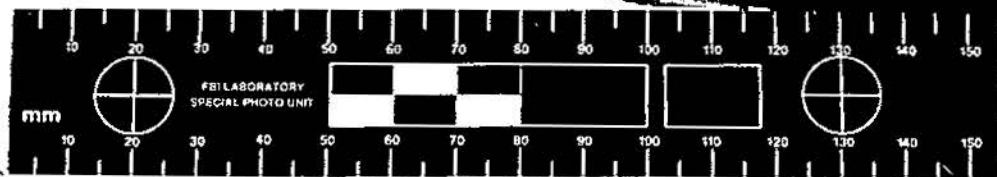

"LYON"



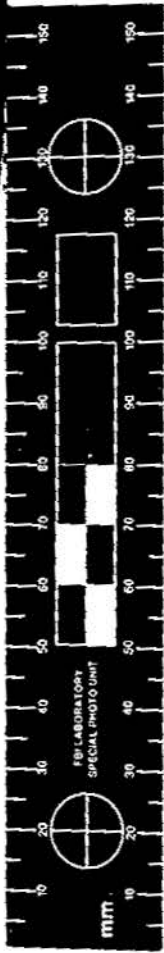

402



Universal File Case Number 62D-LA-172638-1A^b

Field Office Acquiring Evidence SF

Serial # of Originating Document 35

Date Received 10-11-94

From FBI SF
(Name of Contributor)

(Address of Contributor)

(City and State)

By SA
(Name of Special Agent)

To Be Returned Yes No

Receipt Given Yes No

Grand Jury Material - Disseminate Only Pursuant to Rule 6 (e)

Federal Rules of Criminal Procedure
 Yes No

Title:

Reference: _____
(Communication Enclosing Material)

Description: Original notes re interview of
UMA SHOE CO.
COPY OF INVOICE, FREIGHT BILL & PACKING SLIP -
SAN FRANCISCO STRAE

10-14-94

b6
b7C

RECEIVED FROM - PRINT U. M. A.		CITY PT.	NO. CASES 24	REC'D VIA	FREIGHT BILL NO	b6 b7C
SPECIFY HOW REC'D PREPAID <input type="checkbox"/> COLLECT <input type="checkbox"/>		REC FULL	DATE REC'D 11/27/90	04561		RECEIVING TAG N
FACTORY STYLE NO.	OUR STYLE NUMBER			COST	RETAIL	TOTAL PAIRS
DROW	20710	Black				50
"	20720	Brown				37
"	20740	Blue	210	210	0775	46
"	20770	Burgundy	36630	11.6190		22
"	20790	Grey	36632			24
Lyon	36510	Black				35
"	36520	Brown	025	5.155		18
"	36526	brandy	179	11.635		2
"	36540	Blue	102	5.100		12
"	36563	Winter White	291	16.735		12
"	36587	OLIVE				17
FACTORY INVOICE :		TYPE: Menshies		28		
INVOICE DATE :		2MSF		1220-001		

MBF
FORM # BM-1

102

INVOICE # 12304

UMA SHOE COMPANY

INVOICE NO. 36632	PAGE NO. 1
DATE 11/16/90	

Sole Importers of **M BRUNO MAGLI** Mens Shoes
 75 Triangle Boulevard • P.O. Box 834 • Carlstadt, New Jersey 07072
 Tel.: (201) 438-7733 • Fax: (201) 438-5782

UMOSO

PO 4561

DD 11/30/90

CUSTOMER NO. 00209500

CUSTOMER NO. MORE

BILL ARYAEI INC.
105 GRANT ST.
TO SAN FRANCISCO CA 94102

SHIP BRUNO MAGLI
285 GEARY STREET
TO SAN FRANCISCO CA 94108

b6
b7c

ORDER NUMBER 89871 S	ORDER DATE 11/13/90	CUSTOMER P.O. # 5384	SALESMAN <input type="text"/>	CARTONS	TERMS NET 45 DAYS
-------------------------	------------------------	-------------------------	----------------------------------	---------	----------------------

STYLE NUMBER	STYLE NAME	WIDTH	DESCRIPTION	PAIRS ORDERED	PAIRS BACK ORDER	PAIRS SHIPPED	UNIT PRICE	TOTAL PRICE
36510	LYON	M	BLACK	35		35	50.00	1,750.00
36520	LYON	M	BROWN	18		18	50.00	900.00
36526	LYON	M	BRANDY	8		8	50.00	400.00
36540	LYON	M	BLUE	12		12	50.00	600.00
36563	LYON	M	WINTER WHITE	12		12	50.00	600.00
36587	LYON	M	OLIVE	17		17	50.00	850.00

TOTALS:

102

102

MISSING
5 MISC

ACCOUNTS PAST DUE

SUBJECT TO 1 1/2% INTEREST
PER MONTH ON UNPAID BALANCE

1220-001

LESS THAN 6 PAIR HANDLING CHARGE	.00
SUB TOTAL	5,100.00
UPS CHARGE	.00
TOTAL DUE	5,100.00

CLOSEOUTS NOT SUBJECT FOR RETURN

REC'D NOV 26 1990

2410 ROADWAY

See tag # 4561
Date of 11/27/90

Claims must be made within 5 days from receipt of goods. No claims will be allowed at time of settlement.

OUR LIABILITY CEASES WHEN MERCHANDISE IS TENDERED TO TRANSPORTATION COMPANY.

MERCHANDISE CANNOT BE RETURNED UNLESS BY OUR WRITTEN CONSENT.

CUSTOMER COPY

70/11/13

WAM A SHOE COMPANY
PICKING TICKETS

MADE IN ITALY

ORDER NO: 89871 S

ORDER DATE: 11/13/90

TYPE: CD

CUSTOMER ID: MORE SFR

DEPARTMENT:

BILL TO:

ARYAEL INC.
105 GRANT ST.
SAN FRANCISCO CA 94102

SHIP TO:

BRUNO MAGLI
265 GEARY STREET
SAN FRANCISCO CA 94108

SALESMAN: CUST-PO# 5384

TERMS: 46 SHIP VIA: UPS

SHIP DATE: 11/14/90 CANCEL DATE: 11/13/91

b6
b7c

STYLE NAME	COLOR	WIDTH		5	6	7	8	9	10	11	12	13	14	15	16	TOT	
36510 LYON	BLACK	M	ORDERED:			1	1	1	3	3	4	4	4	4	2	3	35
			SHIPPED:			1	1	1	3	3	4	4	4	4	2	3	35
36520 LYON	BROWN	M	ORDERED:			1	1	1	2	2	2	2	2	1	2	1	18
			SHIPPED:			1	1	1	2	2	2	2	2	1	2	1	18
36526 LYON	BRANDY	M	ORDERED:				1	1	1	1	1	1			1		8
			SHIPPED:				1	1	1	1	1	1			1		8
36540 LYON	BLUE	M	ORDERED:			1	1	1	1	2	2	2	1		1		12
			SHIPPED:			1	1	1	1	2	2	2	1		1		12
36563 LYON	WINTER WHITE	M	ORDERED:			1	1	1	1	2	2	2	2				12
			SHIPPED:			1	1	1	1	2	2	2	2				12
36587 LYON	OLIVE	M	ORDERED:			1	1	1	2	2	2	2	2	1	2	1	17
			SHIPPED:			1	1	1	2	2	2	2	2	1	2	1	17

BACKORDER: N
COMMENTS: CLOSEOUTS NOT SUBJECT FOR RETURN
MARK CARTONS:

SHIPPING NUMBER _____ SHIPPING CHARGE _____

PICKED BY SC PACKED BY SC TOTAL PAIRS ORDERED: 102 TOTAL PAIRS SHIPPED: 102 NO. OF CARTONS _____ TRACKING NO. _____

NUMBER OF PAIRS IN CARTON (1): _____ (2): _____ (3): _____ (4): 1 (5): _____ (6): _____ (7): _____ (8): _____ (9): _____

4561
112180

PACKING LIST



Telex: 669116 SILGRO I
 Telefax: 0733/811177
 Stabilimento:
 62012 CIVITANOVA MARCHE (MC)
 Strada del Casone, 93/F - ☎ 0733/811011
 62027 SAN SEVERINO MARCHE (MC)

00000 WASHINGTON, D.C. USA

b6
b7c

Registro Società Tribunale Macerata: n. 2254 - C.C.I.A.A. Macerata: n. 33358 - C.C.P.: n. 13603622
 MC 002388 - Partita IVA e Codice Fiscale: IT-00083630434 - Capitale Sociale L. 5.000.000.000 Iv.

I N V O I C E

FOGLIO Page 1	COD. CLIENTE Customer Code	PARTITA IVA CLIENTE Tax ID	ZONA Zone	AGENTE Agent	DATA DOCUMENTO Date of Document 16/09/94	N. DOCUMENTO Document number 5753
---------------------	-------------------------------	-------------------------------	--------------	-----------------	--	---

PAGAMENTO Payment 106 CAMPIONI GRATIS 106 Free Samples	BANCA APPOGGIO Bank Name	BENESTARE BANCARIO N. Bank Approval
---	-----------------------------	--

CODICE ARTICOLO	DESCRIZIONE ARTICOLO	NUMER.	U.M.	QUANTITÀ	PREZZO UNIT.	IMPORTO	RESIDUO ORD.
Article Code	Article Description	Number	Units of Measure	Quantity	Unit Price	Amount	Remaining Order
U2887 NE M2	Order Number ** Bolla n° 2234/E del 16/09/94 ** U 2887 NERO MARC.MAGLI SENZA NUMERO CAI POST F.CO DESTINO	46	Pa	1	1000	1.000	



b6
b7c

IMPORTO MERCE Amount 1.000	% SC.	IMPORTO SCONTO Discount Amount	SPESA INCASSO Collection Expenses	IMPOSSIBILE 1.000	AL. IVA	IVA Tax ID	SPESA BOLLI - ART. 15 Surcharges - As per Art 15
CAUSALE ESENZIONE Reason for Exemption NON IMP. ART. 8/A N				Taxable Amount			TOTALE DOCUMENTO Total 1.000

Live Lira (Currency)

Gross weight: 1,00 Net weight: 0,50 Number of Packages: 1
 Peso lordo: 1,00 Peso netto: 0,50 Numero Colli: 1

ditta specializzata in elaborazione di moduli

AMMINISTRAZIONE DELLE POSTE ITALIANE
ADMINISTRATION DES POSTES D'ITALIE
Senders Name and Address

DICHIARAZIONE DOGANALE
DECLARATION EN DOUANE

C 2/CP 3 (Mod. 483)
Cod. 060160

Before filling in
form, read instructions

PRIMA DI COMPILARE QUESTA DICHIARAZIONE LEGGERE
ATTENTAMENTE LE ISTRUZIONI SUL VERSO

(1) Nome e indirizzo del mittente <i>Nom et adresse de l'expéditeur</i> SILGA GOMMA SRL STR. DEL CASONE 33/F 62012 CIVITANOVA MARCHE MC		(2) Eventuale numero di riferimento del mittente <i>Eventuellement numéro de référence de l'expéditeur</i> Sender's additional addresses	
(3) Nome e indirizzo completo del destinatario compreso il paese <i>Nom et adresse complète du destinataire, y compris le pays</i> di destinazione <i>de destination</i> Recipiant Name and address F.B.I. APT. Mr. [] FEDERAL BUREAU OF INVESTITION LABORATORY WASHINGTON DC 20535 U.S.A.		(4) Fare una croce (x) se trattasi <i>Faire une croix (x) s'il s'agit</i> di un regalo <i>d'un cadeau</i> di campioni di merci senza valore commerciale <i>d'échantillons de marchandises sans valeur commerciale</i> di documenti senza valore commerciale <i>de documents sans valeur commerciale</i> Check Appropriate Declaration Samples have no commercial value	
(7) Osservazioni <i>Observations</i> Remarks		(5) Il sottoscritto certifica che le informazioni fornite nella presente dichiarazione sono esatte e che questo invio non contiene alcun oggetto dannoso interdetto dalla regolamentazione postale <i>Le soussigné certifie que les renseignements donnés dans la présente déclaration sont exacts et que cet envoi ne contient aucun objet dangereux interdit par la réglementation postale</i>	
(6) Luogo e data <i>Lieu et date</i> CIVITANOVA MARCHE		(8) Firma <i>Signature</i> S.I.L.G.A. GOMMA S.R.L. CIVITANOVA MARCHE Name & Address of Sender Company & Date 17/9/98	
(9) Paese d'origine delle merci <i>Pays d'origine des marchandises</i> Country of Origin ITALY		(10) Paese di destinazione <i>Pays de destination</i> Destination Country U.S.A.	
(12) Quantità degli invii <i>Nombre d'envois</i> Number of items shipped PAIO DI SUOLE IN GOMMA One Pair of Rubber Soles		(13) Descrizione dettagliata del contenuto <i>Désignation détaillée du contenu</i> Description of Items	
(14) N° tariffario <i>N° tarifaire</i> Tariff		(15) Peso lordo totale <i>Poids brut total</i> Gross Weight Kg. 0.600	
(16) Peso netto <i>Poids net</i> Net Weight Kg. 0.550		(17) Valore Value	



Proof of Delivery
Receipt

EE 0545 5596 1 IT			
AMMINISTRAZIONE DELLE POSTE E TELECOMUNICAZIONI ITALIANE			
MITTENTE/EXPEDITEUR NOME E INDIRIZZO/NOM ET ADRESSE S.I.L.G.A. GOMMA SRL TR. DEL CASONE 33/F 62012 CIVITANOVA M. ITALIA N. DI TELEFONO/N° DE TELEPHONE 0733 811011 62012		DESTINATARIO/DESTINATAIRE NOME E INDIRIZZO/NOM ET ADRESSE F.B.I. FEDERAL BUREAU OF INVESTITION LABORATORY WASHINGTON DC 20535 U.S.A. N. DI TELEFONO/N° DE TELEPHONE FAX 202 324 1094	
RISERVATO ALL'UFFICIO DESTIN./RESERVE AU BUREAU DE DESTINATION NOME DEL RICEVENTE/NOM DU RECEVANT FIRMA DEL RICEVENTE/SIGNATURE DATA ORA DI CONSEGNA/DATE HEURE DE LA REMISE		TASSE/TAXE DIRITTI/DROITS TOTALE/TOTAL	
PESO IN KG./POIDS EN KG. FIRMA OPERATORE/SIGNATURE		A.R. DATA/DATE ORA/HEURE	

Sender

Recipient

COPIA/COPIE 3 : PROVA DI RECAPITO/PREUVE DE DISTRIBUTION

FEDERAL BUREAU OF INVESTIGATION
FOI/PA
DELETED PAGE INFORMATION SHEET
FOI/PA# 1552182-000

Total Deleted Page(s) = 13

- Page 5 ~ Duplicate;
- Page 89 ~ Referral/Direct;
- Page 96 ~ Duplicate;
- Page 98 ~ Duplicate;
- Page 148 ~ b6; b7C;
- Page 203 ~ Duplicate;
- Page 204 ~ Duplicate;
- Page 246 ~ Duplicate;
- Page 247 ~ Duplicate;
- Page 249 ~ Duplicate;
- Page 297 ~ Duplicate;
- Page 369 ~ Duplicate;
- Page 370 ~ b6; b7C;

```
XXXXXXXXXXXXXXXXXXXXXXXXXXXXX  
X Deleted Page(s) X  
X No Duplication Fee X  
X For this Page X  
XXXXXXXXXXXXXXXXXXXXXXXXXXXXX
```

8/8
9-1

Please Furnish Complete Information

Agency submitting evidence Los Angeles Police Dept. CA	<input type="checkbox"/> FBI <input type="checkbox"/> Federal <input checked="" type="checkbox"/> Local or State	Date 8-8-94
		Laboratory 40808026

Delivered by	Accepted by	BuFile #

Suspect(s) Simpson, Orenthal J.	Victim(s) Simpson, Nicole Goldman, Ronald	S UJ
---	---	---------

Offense 187 (A) P.C. (Hom)	Place and date of offense
Agency case # 94-08-17431 Case #	

Date of hearing, grand jury, trial, or reason why expeditious handling is necessary

Prev. exams this case <input type="checkbox"/> Yes <input checked="" type="checkbox"/> No	Evid. located Room # 3931	Report to be directed to
--	-------------------------------------	--------------------------

Copies to	Evidence to be returned to <input type="checkbox"/> Mailed Back <input type="checkbox"/> Picked Up by Contributor
-----------	---

acts covering case

ORIGINAL
Copy & Specs Detached

Disposition of evidence	Exams requested
-------------------------	-----------------

Personally [redacted]

[redacted]

Will Pick Up

[redacted]

b6
b7C

95A-143-107-008-1
(This space for blocking)

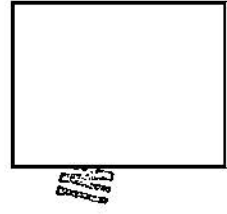

(Use reverse side if necessary for additional evidence)

95A-

FBI LABORATORY
Washington, D. C.



Date 8-8-94
Time 1200

EVIDENCE ACKNOWLEDGMENT

Received from Criminalist III of the

b6
b7c

Los Angeles Police Department
(Department or Agency)

555 Ramirez St., Sp. 270, Los Angeles, CA 90012 237-0055
(Address) (Phone Number)

1 box(es), 0 bag(s), 0 envelope(s), 0 vial(s), 1 object(s)
of sealed evidence for examination in connection with case number 94-08-17431
entitled _____

Evidence Should Be
 Mailed Back
 Picked Up By Contributor

This evidence will remain in the custody of the FBI Laboratory while the examinations are being conducted. Following completion of the examinations, a report containing the results of the examinations and the disposition of the evidence will be forwarded to your department. If evidence is picked up personally, your representative should identify it with the Laboratory case number(s) assigned in the FBI Laboratory report.

RECEIVED
AUG 15 10 41 AM '94

Director
Federal Bureau of Investigation

LOS ANGELES POLICE DEPARTMENT

8/17

WILLIE L. WILLIAMS
Chief of Police



RICHARD J. RIORDAN
Mayor

C/S P.O. Box 30158
Los Angeles, Calif. 90030
Telephone: (213) 237-0031
Ref #: 9.6

August 16, 1994

From

40817019

u
S

b6
b7c

[Redacted]
FBI LAB
10th Street Pennsylvania Northwest
Washington D.C. 20537

Dear Mr. [Redacted]

Here are the exemplars and samples that you and [Redacted] requested. In order to maintain continuity of the evidence, please retain all original sample containers as well as any unused portions of the samples. [Redacted] can return with the evidence to L.A.P.D.

ORIGINAL
Copy & Specs Detached

The following items are included:

- 1. items #225-235
- 2. cloth swatch exemplar from the black dress, #86
- 3. cloth swatch exemplar from the shirt, #81
- 4. cloth swatch exemplar from the pants, #79

WILLIE L. WILLIAMS
Chief of Police

[Redacted]
[Redacted] Captain
Commanding Officer
Scientific Investigation Division

40817019-2

b6
b7c

95A-HQ-1075008



PROPERTY REPORT

Page 1 of 1 70-10.01.0 (R.8.)

Form with fields for DATE AND TIME THIS REPORT (8/11/94), DATE PROPERTY BKD. (8/11/94), RESIDENCE ADDRESS, AREA OR CITY, & DATE CRIME OCCUR (WLA, 8/11/94), TYPE OF PREMISES (GARAGE), IS THIS STOLEN PROPERTY? (NO), PROBABLE CRIME (187), DATE & TIME PROP. TAKEN INTO POLICE CUSTODY (8/10/94, 1:334), LOCATION (1155 TEMPLE ST), IS THIS FOUND PROPERTY? (NO), DATE & TIME FOUND PROPERTY DISCOVERED, INVESTIGATIVE UNIT (RHD), PROP. BKD. AT (SIDE), NOTIFICATIONS - PERSONS & UNITS, CONNECTING REPORTS - TYPE & CRIME (DEATH, PROPERTY - SAME DR).

Use Of Evidence Continuation: Use only with Arrest Report or, if no Arrest Report, with PIR. Do not use if evidence is related to previously booked evidence. To book evidence, staple this page on top of Arrest face sheet (or PIR face sheet, if no arrest) and forward with evidence.

1. CIRCUMSTANCES (WHERE FOUND, BY WHOM, HOW MARKED, ETC.); 2. ITEMIZE PROPERTY (LIST NARCOTICS FIRST, THEN MONEY, FIREARMS, PROPERTY WITH SERIAL NUMBERS, AND OTHER PROPERTY IF RELATED TO PREVIOUSLY BOOKED EVIDENCE); 3. EXPLAIN IF NOT ISSUED, GIVE RESULTS OF COT, CHECKS OR FIREARMS TESTS.

Table with 6 columns: ITEM NO., QUANTITY, ARTICLE, SERIAL NO./TYPE/TEST OF, BRAND/DRUG WEIGHT, UNITS, MODEL NO./DRUG TEST RESULT, MISC. COLOR/SIZE/DESCRIPTION/CANBERG ETC. (MULTY-ARREST, INC., NAME/BKG. #, FROM WHOM TAKEN). Rows 22-34 listing items like EMERGENCY BRAKE PAD, FIBERS RECOVERED FROM DRIVER DOOR, etc.

THE ABOVE ITEMS WERE COLLECTED FROM A WHITE FORD BRONCO LC/3CWZ788 BY CRM II RAQUEL, RJ, AT VIERTELS TOW, 1155 TEMPLE ST. ITEMS 222 TO 224 WERE COLLECTED ON 8/10/94. ITEMS 225 TO 234 WERE COLLECTED ON 8/11/94.

CONTACT RHD FOR DISPO

Form with fields for Preliminary Drug Test, SUPERVISOR/INVESTIGATING OFFICER TESTING, WITNESSING OFFICER, DATE, ISSUED BY JUDGE, COURT NO., ITEMS SEIZED PURSUANT TO WARRANT, REPORTING EMPLOYEE(S) (RAQUEL, RONALD J.), PERSON REPORTING (SIGNATURE) (Ronald J. Raquel).

CHECKS, CREDIT CARDS, ETC. (P.U., U.V.B., JURENCE); FORGERY/WLA DEETS/HARBOR DEETS, IF THEI...; NARCOTICS (NARC. DIV.); FIREARM (OHD & R.A.I., CRIME/PROP. TT SPUR).

b6 b7c

Los Angeles Police Department
PROPERTY REPORT

IF EVIDENCE CONT. COMPLETE SHADE!

IF ONLY IF NOT EVID. CONT. COMPLETE ENTIRE FORM.

Case #

Page 1 of 1 70-10.01.0 (R.8/89)

DATE AND TIME THIS REPORT: 8/12/94 0925 DATE PROPERTY BWD: 8/12/94

RESIDENCE ADDRESS: [REDACTED]

RESIDENCE ADDRESS (BUS. ADDRESS IF VICT. IS BUSINESS): [REDACTED]

RESIDENCE ADDRESS: [REDACTED]

AREA OR CITY, & DATE CRIME OCCURRED: WLA (6/13/94) TYPE OF PREMISES: BLDG

IS THIS STOLEN PROPERTY? NO PROBABLE CRIME: 187

IS THIS FOUND PROPERTY? DATE & TIME FOUND PROPERTY DISCOVERED: 8/12/94 0911

INVESTIGATIVE UNIT: RHD PROP. BKD. AT: SID/ECU

IF RELATED TO PREVIOUSLY BOOKED EVIDENCE, ORIG. EVID. BKD. TO: SIMPSON, NICOLE

ARRESTEE: SIMPSON, NICOLE

DATE OFR. EVID. TAKEN INTO CUSTODY: 6/13/94

DEPT. EMPLOYEE # BOOKED TO: SERIAL NO.: DIVISION:

IS THIS STOLEN PROPERTY? NO PROBABLE CRIME: 187

IS THIS FOUND PROPERTY? DATE & TIME FOUND PROPERTY DISCOVERED: 8/12/94 0911

INVESTIGATIVE UNIT: RHD PROP. BKD. AT: SID/ECU

Use Of Evidence Continuation: Use only with Arrest Report or, if no Arrest Report, with PIR. Do not use if evidence is related to previously booked evidence. To book evidence, staple this page on top of Arrest face sheet (or PIR face sheet, if no arrest) and forward with evidence.

1. CIRCUMSTANCES (WHERE FOUND, BY WHOM, HOW MARKED, ETC.) EXPLAIN IF ITEM NOT ISSUED. GIVE RESULTS OF ANY TESTS OR PRELIM. DRUG TESTS.

2. ITEMIZE PROPERTY (LIST NARCOTICS FIRST, THEN MONEY, FIREARMS, PROPERTY WITH SERIAL NUMBERS, AND OTHER PROPERTY. IF RELATED TO PREVIOUSLY BKD. EVIDENCE, START WITH NEXT SEQUENTIAL ITEM NUMBER.)

ITEM NO.	QUAN.	ARTICLE	SERIAL NO./TYPE TEST OF	BRAND/DRUG WEIGHT UNITS	MODEL NO./DRUG TEST RESULT	MISC. COLOR, SIZE, INSCRIPTION, CALIBER, ETC.	MULT. ARREST, INCL. NAME/BKG. # FROM WHOM TAKEN
351		DEBRIS	ACQUIRED FROM ITEM #33				

THE ABOVE WAS COLLECTED BY CRIM III RAQUEL, R.J., [REDACTED] AT THE SEROLOGY UNIT / LAPD CRIME LAB, 555 RAMIREZ ST., SPACE 270 ON 8/12/94.

CONTACT RHD FOR DISPO.

Preliminary Drug Test: SUPERVISOR/INVESTIGATING OFFICER TESTING: SERIAL NO.: WITNESSING OFFICER: SERIAL NO.:

DATE: ISSUED BY JUDGE: COURT NO.: ITEMS SEIZED PURSUANT TO WARRANT (4/540.90) [] ALL ITEMS [] ONLY ITEM NOS.:

Warrant Int. [REDACTED]

REPORTING EMPLOYEE(S): SERIAL NO.: DIV.: DETAIL: PERSON REPORTING (SIGNATURE): RAQUEL RONALD SID FIELD Ronald J. Raquel

U.S. DEPT. OF JUSTICE
FEDERAL BUREAU OF INVESTIGATION
CHECKS, CREDIT CARDS, ETC. (SPN),
FORGERY / WLA DETS / HARBOR DETS., IF THEIR

NARCOTICS (NARC. DIV.)

FIREARM (OHD & R.A. CRIME / PROP. TT SPVA)

EXT. COPY TO:

b6
b7c

8/29
4-1

Please Furnish Complete Information

Agency submitting evidence LAPD Crime Lab LOS ANGELES, CA		<input type="checkbox"/> FBI <input type="checkbox"/> Federal <input checked="" type="checkbox"/> Local or State	Date 8/29/94
Delivered by SSA [redacted]	Accepted by	Laboratory # 40829005	BuFile #
Suspect(s) Orenthal J. Simpson		Victim(s) Nicole Simpson Ronald Goldman	
Offense Homicide	Place and date of offense C/S Los Angeles, Calif.		
Agency case # 94-08-1743D Case #			
Date of hearing, grand jury, trial, or reason why expeditious handling is necessary			

b6
b7C

Prev. exams this case <input checked="" type="checkbox"/> Yes <input type="checkbox"/> No	Evid. located Room # 3931	Report to be directed to
Copies to		Evidence to be returned to <input type="checkbox"/> Mailed Back <input type="checkbox"/> Picked Up by Contributor

ORIGINAL
Copy & Specs Detached

ts covering case

<p>Note: Items personally carried from LAPD by SSA [redacted] Turned over to FBI on 8/25/94</p>	Exams requested
---	-----------------

b6
b7C

7511 1075008-3

(This space for blocking)

[redacted] 10/29/94

(Use reverse side if necessary for additional evidence)

95A-HQ-1075008



1 - [Redacted]

FEDERAL BUREAU OF INVESTIGATION
WASHINGTON, D. C. 20535

To: Ms. Michelle Kestler
Laboratory Director
Scientific Investigation Division
555 Ramirez Street, SP. 270
Los Angeles, California 90012

Date: September 7, 1994
b6
b7C
FBI File No. 95A-HQ-1075008
Lab No. 40808026 S/D UJ QJ
40817019 S UJ
40829005 S UJ

Reference: Communications dated August 8, 1994, August 16, 1994 and August 29, 1994

Your No. 94-08-17431

Re: ORENTHAL J. SIMPSON - SUSPECT;
NICOLE SIMPSON AND RONALD GOLDMAN - VICTIMS;
HOMICIDE

Specimens received: August 8, 1994
b6
b7C

Specimens personally delivered by Criminalist III
[Redacted] on August 8, 1994, under cover of communication dated August 8, 1994 (40808026 S/D UJ QJ):

- Q1 Debris from glove (Item number 19)
- Q2 Hair from GOLDMAN (Item number 74)
- Q3 Debris from glove (Item number 110)
- Q4 Debris from cap (Item number 111)
- Q5-Q6 Glass microscope slides from cap (Item number 111)

1 - Ms. Marcia R. Clark
Deputy District Attorney
Special Trials Division
Bureau of Central Operations
18000 Criminal Courts Building
210 West Temple Street
Los Angeles, California 90012

95A HQ-1075008-A

MAILED 15

SEP 09 1994

FBI

[Redacted]

MAIL ROOM

[Redacted]

(over)

b6
b7C

- Q7 Debris from glove (Item number 112)
- Q8 Debris from knit hat (Item number 113)
- Q9-Q19 Glass microscope slides from knit hat (Item number 113)

DEBRIS FROM GOLDMAN:

- Q20 Shoes (Item number 160)
- Q21 Pants (Item number 161)
- Q22 Socks (Item number 162)
- Q23 Shirt (Item number 163)

- Q24 Debris from N. SIMPSON's dress (Item number 164)
- Q25 Debris from bag containing GOLDMAN's shirt (165)
- Q26 Debris from cap from O.J. SIMPSON residence (Item number 168)
- Q27 Debris from socks from O.J. SIMPSON residence (Item number 221)

DEBRIS REMOVED FROM CHICAGO ITEMS:

- Q28 Pillowcase (Item number 153)
- Q29 Pillowcase (Item number 154)
- Q30 Bedsheet (Item number 155)
- Q31 Bedsheet (Item number 156)
- Q32 Washcloth (Item number 157)
- Q33 Socks (Item number 158)
- Q34 Athletic bag (Item number 159)
- Q35 Debris from towel - O.J.'s car (Item number 166)
- Q36 Debris from plastic sheet - O.J.'s car (Item number 167)

Q37 Debris from shovel - O.J.'s car (Item number 169)
Q38 Hairs (Item number 141)
Q39-Q46 Tape lifts from [redacted] Bronco
Q47 Knit hat (Item number 38)
Q48-Q77 Thirty (30) photographs

K1 Head hair sample from GOLDMAN (Item number 73)
K2 Eye hair samples from GOLDMAN (Item number 73)
K3 Arm hair sample from GOLDMAN (Item number 73)
K4 Head hair sample from N. SIMPSON (Item number 83)
K5 Arm hair sample from N. SIMPSON (Item number 83)
K6 Eye hair samples from N. SIMPSON (Item number 83)
K7 Head hair sample from O. J. SIMPSON (Item number 122)

b6
b7c

Specimens received August 17, 1994, under cover of
communication dated August 16, 1994 (40817019 S UJ):

Q78 Vacuum sweeping from driver's seat (Item number 234)
Q79 Vacuum sweeping from item number 33 (Item number 235)

K8 Fiber sample from driver's door (Item number 225)
K9 Fiber sample from left rear floorboard (Item number
226)
K10 Fiber sample from right transmission hump (Item
number 227)
K11 Fiber sample from right front floorboard (Item number
228)
K12 Fiber sample from passenger door (Item number 229)
K13 Fiber sample from right rear floorboard (Item number
230)

- K14 Fiber sample from rear cargo area (Item number 231)
- K15 Fiber sample from backside of rear seat (Item number 232)
- K16 Fiber sample from interior side of rear door (Item number 233)
- K17 Fabric sample from N. SIMPSON's dress (Item number 86)
- K18 Fabric sample from GOLDMAN's shirt (Item number 81)
- K19 Fabric sample from GOLDMAN's pants (Item number 79)

Specimens received August 29, 1994, under cover of communication dated August 29, 1994 (40829005 S UJ):

- Q80 Debris from GOLDMAN's shirt
- Q81 Glass microscope slide containing debris from GOLDMAN's shirt

Result of examination:

Dark brown head hairs and head hair fragments exhibiting Negroid characteristics were found on or in specimens Q8, Q10, Q13, Q14, Q18, Q23 and Q47. These hairs/fragments exhibit the same microscopic characteristics as hairs found in the K7 specimen and, accordingly, could have originated from ORENTAL J. SIMPSON, the identified source of the K7 hairs. No other hairs like specimen K7 were found on or in items submitted from the victims, crime scene and glove recovered outside the O.J. SIMPSON residence. Negroid head hair fragments that are microscopically dissimilar to the K7 hairs were found on specimens Q10 through Q12 and Q14. These fragments could not be associated to O.J. SIMPSON.

Light brown to blonde Caucasian head hairs/fragments that exhibit the same microscopic characteristics as hairs found in specimen K4 were found on or in specimens Q1, ~~Q3~~, Q7, Q16, Q17, Q21 and Q23. These hairs could have originated from NICOLE SIMPSON, the identified source of the K4 hairs. No hairs like specimen K4 were found on or in specimens Q26 through Q46.

Brown to dark brown Caucasian head hairs/fragments that exhibit the same microscopic characteristics as hairs found in specimen K1 were found in specimens Q2 and Q3. These

hairs could have originated from RONALD GOLDMAN, the identified source of the K1 hairs. No hairs like specimen K1 were found on or in specimens Q26 through Q46.

A light brown Caucasian head hair that is microscopically dissimilar to those found in specimens K1 and K4 was found in the Q3 debris. This hair could not be associated to RONALD GOLDMAN or NICOLE SIMPSON.

Dog hairs suitable for future comparison purposes were found on or in items submitted from the victims/crime scene and glove recovered outside the O.J. SIMPSON residence.

Hair comparisons do not constitute a basis for absolute personal identification.

Beige nylon carpet-type fibers were found (one each) in the Q3 debris and on the Q47 knit hat. These fibers exhibit the same microscopic characteristics as fibers comprising carpet samples submitted from the suspect's Ford Bronco and, accordingly, could have originated from the Ford Bronco.

Dark blue acrylic fibers microscopically like those found in the composition of the Q47 knit hat were found in debris removed from the Q23 shirt (RONALD GOLDMAN). These fibers could have originated from the Q47 knit hat.

Other textile fibers were found in debris removed from the victims' clothing/crime scene items and glove recovered outside the O.J. SIMPSON residence. These fibers have been mounted on glass microscope slides for possible future comparisons.

Please call Supervisory Special Agent [redacted] (202) 324-4344, if you have any questions concerning the results of examinations in this case.

b6
b7c

RECORDED

8/8/94

FEDERAL BUREAU OF INVESTIGATION
UNITED STATES DEPARTMENT OF JUSTICE

8/8/94

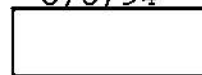

b6
b7c

Laboratory Work Sheet

Date:

To: Los Angeles Police Department
555 Ramirez Street, SP. 270
Los Angeles, California 90012

FBI File No. 95A-HQ-1075008

Lab No. 40808026 S/D UJ QJ

Reference: Communication dated August 8, 1994

Your No. 94-08-17431

Re: ORENTHAL J. SIMPSON - SUSPECT;
NICOLE SIMPSON AND RONALD GOLDMAN - VICTIMS;
HOMICIDE

*Q48-Q77 to QJ
8/8/94 rec'd 10/19/94
Q8 to LAPD Crime Lab 8/21/94
K7 to [redacted] on 10/16
rec'd 10/26/94*

Specimens received: August 8, 1994

Specimens personally delivered by Criminalist III

[redacted] on August 8, 1994:

b6
b7c

- Q1 Debris from glove (Item number 19) - house OJ
- Q2 Hair from GOLDMAN (Item number 74)
- Q3 Debris from glove (Item number 110) - house OJ
- Q4 Debris from cap (Item number 111) - cap from OJ's hands
- Q5-Q6 Glass microscope slides from cap (Item number 111) - OJ's hands
- Q7 Debris from glove (Item number 112) - car scene
- Q8 Debris from knit hat (Item number 113)
- Q9-Q19 Glass microscope slides from knit hat (Item number 113)

Page 1 Q2/Q35-Q37 to [redacted] on 8/11/95 returned 8/11/95 (over)

Q27/K19/Q23/Q1/Q7/Q3 with to [redacted] 11/3 rec'd 11/9

*Q3 fingerprint
to lab 10/19/94
rec'd 9/19/94
Q47 cap 8/29 to [redacted]
rec'd 8/29*

✓
DEBRIS FROM GOLDMAN

- Q20 Shoes (Item number 160)
Q21 Pants (Item number 161)
Q22 Socks (Item number 162)
Q23 Shirt (Item number 163)
page Q24 Debris from N. SIMPSON's dress (Item number 164)
Q25 Debris from bag containing GOLDMAN's shirt (165)
Q26 Debris from cap from O.J. SIMPSON residence (Item number 168)
Q27 Debris from socks from O.J. SIMPSON residence (Item number 221)

DEBRIS REMOVED FROM CHICAGO ITEMS:

- Q28 Pillowcase (Item number 153)
Q29 Pillowcase (Item number 154)
Q30 Bedsheet (Item number 155)
Q31 Bedsheet (Item number 156)
Q32 Washcloth (Item number 157)
Q33 Socks (Item number 158)
Q34 Athletic bag (Item number 159)
Q35 Debris from towel - O.J.'s car (Item number 166)
Q36 Debris from plastic sheet - O.J.'s car (Item number 167)
Q37 Debris from shovel - O.J.'s car (Item number 169)
Q38 Hairs (Item number 141)
↓ Q39-Q46 Tape lifts from COWLING's Bronco

Q47 Knit hat (Item number 38)
Q48-Q77 Thirty (30) photographs

K1 Head hair sample from GOLDMAN (Item number 73)
K2 Eye hair samples from GOLDMAN (Item number 73)
K3 Arm hair sample from GOLDMAN (Item number 73)
K4 Head hair sample from N. SIMPSON (Item number 83)
K5 Arm hair sample from N. SIMPSON (Item number 83)
K6 Eye hair samples from N. SIMPSON (Item number 83)
K7 Head hair sample from O. J. SIMPSON (Item number 122)

70808026 S/D UJQJ

Notes

- glove #19 Q1 Debris rec'd in small paper fold (#19) inside coin envelope / inside larger manila envelope (2 slides mounted)
"trace removed from #9"
- Goldman #74 Q2 Three (3) dark hairs rec'd in sealed brown paper bag "Hair #74"
rec'd in larger sealed manila envelope with K1-K6 (2 slides mounted)
- Q3 - Q19 rec'd in sealed white envelope —
- Q3 - Three (3) paper folds rec'd in coin envelope "Trace evidence removed from glove, item #9" marked as Q3a, Q3b and Q3c
- a) small white paper fold "1 lt brn. hair w/root (one slide)
2 animal fibres " removed from edge of glove opening
- b) small white paper fold "Removed from inside surface of glove"
R/s debris mounted / fibres - threads remain (2 slides)
- c) small white paper fold "Removed from inside paper bag which contains item #9, glove (1 slide)
- Q4 - Debris rec'd in white paper fold "Removed from cap item #27"
"8 hairs mounted by SAB" "several animal hairs / fibres remain inside this bundle & two human w/roots (one slide mounted)
- Paper fold received in manila coin envelope
- Q5 - Glass microslide in double mailer w/ Q6 "Item #27 - 2A-C"
- Q6 - " " " " " " w/ Q5 "Item #27 - 1A-E"
- Q7 - 3 white paper folds rec'd in sealed manila coin envelope "Trace evidence removed from glove, item #37"
marked Q7a, Q7b, Q7c
(next page)

40808026 S/D UJ QJ

Notes (cont'd)

Q7 a - white paper fold " Removed from inside of glove item # 37 "

" Animal hairs - no human hair observed "

(R/S mounted - animal hairs left) (2 slides mounted)

Q7 b - white paper fold " 1 blond head hair & lots of fibers / animal hair / debris " " Outer surfaces of glove , item # 37 " (1 slide) (R/S) (animal hair left)

Q7 c - white paper fold " Mostly animal hair / fibers & debris " " 1 questionable human hair " " Removed from inside bag which contains item # 37 "

(R/S) (1 slide) (animal hairs left) (bluish debris slide mounted by)

Q8 - Two manila coin envelopes and one large white paper fold rec'd in sealed manila envelope " Item # 113 "

Marked Q8A, Q8B and Q8C.

Q8A - Manila coin envelope marked " Trace evidence removed from knit cap , item # 38 " " Inside cap surfaces "

Inside manila envelope is small white paper fold

(bluish debris slide mounted by) marked " Removed from interior surfaces of knit cap item # 38 " " 21 Hairs mounted " 3 hairs w/ roots remain + lots of fibers & animal hairs " (2 slides mounted) b6
b7c

Q8B - Manila coin envelope marked " Trace evidence removed from knit cap , item # 38 " " Outer surface of cap "

Inside coin envelope are 3 small white paper folds

Q8B¹, Q8B², Q8B³ (FBI marks)

(next page)

40808026 S/D UJ QJ

Notes (cont'd)

* Q8B¹ - White paper fold marked " from outer surfaces of knit cap, item #38 " " 4 dk brn - blk hairs: (including 1 w/ fleshy root intact)

returned
to LAPP
Lab

→ one hair in paper fold - appears to have tissue at root - not mounted in FBI Lab - /mounted 8/22 per telcat

b6
b7c

Q8B² - White paper fold marked " Removed from outer surfaces of knit cap item #38 " " Animal hairs and fibers / debris " (1 slide mounted - other debris in fold)

Q8B³ - White paper fold marked " 7 blond / lightly pigmented hairs / no roots " " from outer surface of knit cap, item #38 " - empty

Q8c - Large white paper fold marked " Debris - removed from knit cap, item #38 & bag it is contained inside " (1 slide mounted)

Q9 - Glass microscope slide in blue slide holder
" Item # 113 (from interior of item #38)

Q10 - Q11 - 2 glass microscope slides rec'd in cardboard mailer
" Item # 113 (from interior of item #38)

Q12 - Q13 - 2 glass microscope slides rec'd in cardboard mailer
" Item # 113 (from interior of item #38)

Q14 - Q15 - 2 glass microscope slides rec'd in cardboard mailer
(" Item # 113 = from interior of item #38 = Q14)
(" Item # 113 = from exterior of item #38 = Q15)

Q16 - Q17 - 2 glass microscope slides rec'd in cardboard mailer
" Item # 113 (from exterior of item #38)
(next page)

40808026 s/p JJ/QJ

Notes (cont'd)

Q18-Q19 2 glass microscope slides rec'd in cardboard mailer
"Item #113 (from extension of item #38)

Q20 - Two small white paper folds in manila coin envelope
Manila envelope marked "Hairs and fibers removed from R & L
shoes of item #78"

Q20a - white paper fold = "hairs & fibers removed from
(one slide mounted) left shoe of item #78"

Q20b - white paper fold = "hairs & fibers removed from
(one slide mounted) right shoe of item #78"

Q21 - White paper fold in ziplock bag in manila coin envelope
Coin envelope marked "Hairs/fibers/debris removed from pants"
(2 slides mounted) - debris placed in pillbox

Q22 - White paper fold in sealed manila coin envelope
Envelope marked "Hairs/fibers/debris removed from socks"
debris placed in pillbox (2 slides mounted)

Q23 - White paper fold rec'd in ^{sealed} manila coin envelope
(18 slides) Manila envelope marked "Hairs/fibers/debris - removed from shirt"
Group of similar/long lighter br hh placed in separate fold and mounted.

Q24 - White paper fold marked "Hairs/fibers/debris removed from
dress item #86" rec'd in ^{sealed} manila coin envelope
(one slide mounted)

Q25 - White paper fold marked "Hairs/paper/debris removed from paper
bag mkt "shirt" inside sealed manila coin envelope
(one slide mounted)

(next)

46809026 S/D VJ QJ

Notes (cont'd)

Q26 White paper fold marked "Loose hairs / fibers removed from cap exterior item # 95" in sealed manila coin envelope
(one slide mounted)

Q27 White paper fold marked "Hairs / fibers / debris removed from socks item # 13" rec'd in sealed manila coin envelope inside larger ^{white} envelope
(two slides mounted)

Chicago items

pillowcase Q28 - White paper fold marked "Hairs, fibers collected from Item # 65A --- exterior ---" rec'd in sealed manila coin envelope
(one slide mounted)

pillowcase Q29 - White paper fold marked "Hairs and fibers removed from item # 65 B --- exterior ---" rec'd in sealed manila coin envelope
(one slide mounted)

bedsheet Q30 - White paper fold marked "Hairs & fibers removed from item # 65 --- sheet ---" rec'd in sealed manila coin envelope
(one slide mounted)

bedsheet Q31 - White paper fold marked "Hairs & fibers removed from Item # 65 D" rec'd in sealed manila coin envelope
(one slide mounted)

washcloth Q32 - White paper fold marked "Hair removed from washrag, Item # 67" rec'd in sealed manila coin envelope
(one slide mounted)

(next page)

40808026 S/D UJ QJ

Notes

- socks Q33 - White paper fold marked " Misc. debris removed from socks, item # 89 " rec'd in sealed manila coin envelope"
debris placed in pillbox. - plant material - seed ball?
(one slide prepared)
- athletic bag Q34 - white paper fold marked " Debris removed from athletic bag, item # 90 rec'd in sealed manila coin envelope plant material
debris placed in p/b (one slide mounted)
- towel Q35 - White paper fold marked " Hairs? / fibers / debris removed from towel item # 91 " rec'd in sealed manila coin envelope
(one slide mounted)
- plastic sheet Q36 - White paper fold marked " Hairs / fibers / debris removed from item # 93 " rec'd in sealed manila coin envelope
(one slide mounted) (bluish debris slide mounted by)
- shovel Q37 - White paper fold marked " Hairs / fibers removed from shovel, item # 92 " rec'd in sealed manila coin envelope
(three slides mounted)
- Q38 - Hairs / debris rec'd in clear ziplock bag in sealed manila envelope marked item # 141 (CR/s mounted - 3 slides)
- Q39 - Q46 each received in brown paper bags
plastic "petri" dish with tape on one surface - debris removed and mounted on slides (10 slides mounted)
- Q47 - Dk blue knit stocking hat rec'd in brown paper bag in manila envelope
(6 slides mounted) Pkt 56152 - Label - item picked and scraped in Lab (2 slides mounted)

b6
b7c

40808026 S/D UJ QJ

Notes

- love/05 Q1 - 1 lb br CO hk w/out root (broken/cut?) ~12" ^{slightly} ^{1 lb} distally like ky
 double cotton fiber ^(see Q36, Q23, Q27) / pinkish plant fiber - cotton?
 purple cotton fiber / blue cotton fiber (like K19 - Gadsdens jeans)
 off white cotton fibers / black cotton fiber
 blonde ^(treated) CO hk & frags ^{↓2" (one cut)} (one broken) - "blood" on surface? although lim. in length, all consistent w/ky
 animal fur hairs (white - dog appearance) - like K54 (kara)
 white delustr synth fiber (acrylic) / black wool fiber
 brown and white striated synth fiber / black striated synth fiber
- on boldron 05 Q2 - Three (3) dk br whis CO w/parts (free - not issue) ↓ 5 1/2" "blood" on surface gel? also like ky
- 05 Q36 - Black woolen fiber (dk purple w/transmitted light) coarse -
edge short ^{lt} br CO hk (club) unlike ky unlike K1 hki
 long white hair (animal / woolen?)
- inside Q36 - brown animal fibers (Cashmere) / white animal fiber ^(see Q23 / Q27)
 blue delustr. synth. fiber (nylon) / dk br cotton fiber / blue cotton
 off-white cotton fibers ("bloody") / red cotton fibers "bloody"
 black no hk frag (too opaque)
 dk br h frags & chas ("cut" prox) ^{similar to K1} / dk br CO hk - ^{distal portion} torn prox ↓ 1" (similar to K1)
 purplish delustr striated synth fiber "bloody"
 black striated synth fibers
^{dark} grey blue wool fiber / brown wool fiber / red wool fiber
 red delustr acrylic fiber
 dk br limb hair (no root) Negid chas.

46808026 S/A JT QJ

Notes

bag → Q3c - dk br CO hh frags (one brn prox) although shorter - consist. w/K1 razor-blade on one
blk cotton fiber & off-white cotton fiber "bloody"
white hair (possibly human) fragment (nslp)
like K54 - kafa
animal fur hairs + cashmere-like fiber
rose beige "carpet-type" fiber
goldenbrown woolen fiber

ap-05 cor Q4 - black wool fibers (dk purple transmitted) } like # 27 cap (LAPP Lab)
white wool fibers / brown wool fibers
banded animal hair (cat) - dark / tan

ap-05 cor Q5 - brown wool } like # 27 cap (LAPP)
white wool }
two (2) dk br NO hh w/ roots (chib) "chew marks" end. Sim → K7

Q6 - coarse dk br hair frag Nctas (nslp).
3 dk br NO hh frags (kited)

time scene glove inside glove Q7a - dyed rabbit hair (black) - long -
brown / white animal fur fibers (like cashmere)
blue cotton fiber / black animal hair (dog like / rodent) s/d to K53 - slightly more uniform in dark brown coloration
K53 slightly banded in appearance black - brown
black cotton fiber

love outside Q7b - Tan dog hairs - dk tip K54
lt br CO hh (no root) ~6" artif treated (lt. dotally) like K4
blk delustered synth fiber

glove bag Q7c - white hair frags (bleached / surface material - gel / spray) (nslp)
brown / white animal fibers (cashmere-like) / short hair - human (nslp) body area under
blue cashmere / off-white "bloody" cotton fiber
black cotton fiber / purplish blue cotton / blue cotton like K19

40808026 S/D UT QJ

Notes

knit
weave
insides QB^A Two (2) dk br hairs ^{"blood" on surface} w/roots (ch). Nchans micro-like K7 ~1 5/8"
Dk brown hairs; Nchans = like K7 fine hairs.

Dk br fine hair: - r.fine (insides)

Animal hair frag (appears dyed?) - relatively coarse

White delustr synth fiber

White horse acrylic fiber

Animal fur hairs / yellow wool / white wool

blue delustr acrylic fibers (like Qy1 hat)

QB^{B1} - hair in paper fold not mounted / mounted partical @/22/94 (like K7)

knit
weave
outer QB^{B2} - white/ten dog hairs / fur hairs.) dog hairs like K54 - kato
short blk animal hair (dog?)

blue delustr acrylic fiber (like Qy1 hat)

blonde (wh) frag (appears treated) (insides) 1/2 coarse / non-descript

off-white "bloody" cotton fiber

QB^{B3} - Empty Paper fold

knit
weave
top QB^C - White/ten animal hairs like K54 - kato

blue delustr acrylic fibers (like Qy1 hat)

dk brth frag (Nchans) sim to K7

red striated synth fiber / white delustr synth fiber

red cotton fiber / lt. grey wool

black delustr/text. synth fiber

brown animal fiber (cashmere)

dk br eye hair w/ root

40808026 S/P UJ QJ

Notes (cont'd)

knit hat
reiner

- Q9 - white animal h bag
several dk br human hair frags (Nsp)
- Q10 - several dk br hh (Nchas) no roots - one reddish hair to root - unlike K7 (see Q14)
- one H (unlike K7)
- one frag = (sim to K7)
- Q11 - dk reddish br hh frag (Nchas) appears treated (unlike K7)
couple dk br hh frags (no roots - Nchas) - one more reddish (unlike K7)
- one (Nsp)
- Q12 - four (4) dk br h frags - Nchas - one hh frag (unlike K7)
- three (Nsp)
- Q13 - Dk reddish br h frag - appears treated (reg. 1?) v opaque
dk br hh bag (Nchas) (sim. to K7)
sev. dk br h frags (Nchas) (Nsp)
- Q14 - Dk br hh (no root) (Nchas) (unlike K7)
dk br hh (Nchas) (ch/b) (like K7)

knit hat
outside

- Q15 - Dyed hh frag (chas - limited) (unlike K4)
blonde (ohh frag (treated appear.) (Nsp)
br (ohh frag (Nsp)
- Q16 - Lt br (ohh (no root) ~ 2" (lim. but consist. w/ K4)
- Q17 - Lt br (ohh (no root) ~ 2" } (limited but consist. w/ K4)
blonde (ohh (no root)
- Q18 - Dk br hh (Nchas) (no root) (like K5)
couple dk br - blk - Nhh frags (Nsp)
- Q19 Lt br (ohh (broken prox) treated light distally ~ 3" (unlike K4)

Victim Goldman

- Q20 a - br (oph w/ root (ch/b) purple wool fiber short br (ohh (horn prox) (lim. but consist w/ K1)
- br (ohh hair white dog hairs (like K5) blue cotton fibers
- lt br (ohh (broken prox) treated distally ~ 4 1/2" (like K4) (unlike K19 Goldman's pants)

40808026 S/O UJ QJ

Notes (Contd)

Goldman Items

right shoe Q20 b white dog hair like K54

br ^{co} body hair (club) cut tip (short length)

black dog hair (intense site) unlike K53

Collar hairs / white-blue-black-red cotton fibres

Note - Numer blue cotton like K19 Goldman's jeans

clear tribal "carpet" floor (not ^{off} white "bloody" cotton)

pants Q21 - White dog hair's ^{black} / blue cotton floor like jeans

black animal hair frags (nsfp) / black dog hair unlike K53

br cohh (no root) tape tip ^{frags} / limb hair

Hbr cohh (no root) / blonde cohh (no root) ↓ 3 1/4" (like K4)

red striated synth

Hbr cohh (no root) ↓ 3" (treated light) (like K4)

Hbr cohh (no root) ↓ fine / fine (nsfp)

br cohh (club) ~ 1" (unlike K4) s/t like K1 - much shorter ^{common - featureless}

socks Q22 - Colimbs (nsfp)

black animal hairs (unlike K53)

shirt Q23 - Br-dk br cohh (cut to broken prox) (like K1)

red wool / purple wool / Colimb hair frags / blue ^{couple} delat acrylic fibres

red striated synth fiber / dk blue cotton fibers ^(see Q27/Q28) * h/leg N chas -

red delat acrylic fibers / purplish gray wool fibers ^{like K7} no differ just shorter

Off-white "bloody" cotton fibers / red striated synth

numerous Hbr-blond cohh ↓ 12" - force ^{nsfp hairs} (not tissue) ^{same cut?} (like K4) ^{1th distally}

br-dk br cohh ↓ 5" (force - not tissue) / club (like K1) dk br limb hairs

yellow striated synth fiber / br cohh frags (nsfp) ^{N chas (nsfp)} cashmere-like fiber like Q3

- ^{Sw. black yarns 3nc.} black fibers like victims kn dress - micro-ords - (4 yarns) white dog hair - K54

40808026 S/A UJ@J

Notes (contd.)

Simpson's
dress - Q24 - white dog hairs ^{like K54} / black tipped animal hair w/ root (cont?)

blonde comb ↓ 5" (no roots) like ky

green cotton fiber

sidman
shirt bag - Q25 - white dog hairs like K54

black animal hair ^{like K53} / comb hair

red striated synth fiber

405 residue - Q26 - dyed hairs ↓ 4" unlike ky poss. animal? no roots lvly ps

dyed woolen fibers / v. fine br comb hair (nslp)

blue gray wool fibers

animal hair frag (appears dyed) see Q8A

405 residue - Q27 - br h bag (c/n thro) hited

limb hi (Nehos) / ph (Nehos)

black cotton fibers / pink plant fibers / blue cotton fiber / dark blue cotton (see Q23/Q36)

red wool fiber / green cotton fibers / green woolen fiber

hi frag (no) nslp

instr. beige trilobal fibers

Chicago items

pillow case - Q28 - Black short synth. fibers (couple types)

black cotton fibers

blue cotton fiber

short / fine br hairs (human) nslp (eye?)

pillow case - Q29 - fine / short br hair (human) nslp / limb h bag (nslp)

green cotton fibers

white cotton fiber w/ bluish surface dye

black wool / blue cotton fiber

40808026 S/P UTQJ

notes (cont'd)

Chicago items / cont'd

redstee Q30 - limb hairs Nctas (nsfp)
red delhot acrylic fiber
dark br animal hairs (cat)
black delhot acrylic fiber
blue olefin fiber

redstee Q31 - Short ^{dk br} body hair w/ root (nsfp)
dk br h frags (nsfp) N chaps.

rashforth Q32 - black No ph w/ root (club)
white cotton fibers
br human h frags (nsfp)

sacks Q33 - blue cotton fibers / brown cotton fiber - no human hairs -
brown acrylic fiber / animal hairs (fur)
black delhot synth fiber
black wool / red cotton / purple cotton

hertz bag Q34 - White to brown dog hairs - no human hairs -
gray delhot synthetic fibers under K53-K54
pink synth fiber

OJ's car

wel Q35 - Beige olefin fibers
tan to white polyester fibers
rose beige "carpet-type" fiber
dark br dog hairs
br limb hair (nsfp)

40808026 S/D UJ@J

Notes (cont'd)

OJ's car cont'd

- plastic sheet Q36 Br limb hair (club) r/g/p
beige ole fin fibres
dk br dog hairs
rose beige "carpet type" fiber
- shovel Q37 - rose beige "carpet type" fiber
dk br animal fur hair
cat fur hair

Hair or knife Q38 br-blondish treated (white) ↓ 12" (numerous) white K4 white K1

Q39 - Q46 - see other pages

picked off by UJ 2

mit hat Q47 (outside) dk br ^(n/g/p) wool frags / beige hat as synth
orange/red/blue synth fibers
lt green dotta synth / purple wool / black wool
red cotton fiber / black synth
animal h frags / red delost synth
white hat as synth dyed animal h frags
off white "bloody" cotton fiber

Q47 (inside) white animal hairs to limb (club) (n/g/p)
red wool purplish cotton fiber
blue delost synth Dk br no hairs (club) like K3
red delost synth

40808026 S/D UTQT

Notes

- (R/S) Q39 - Cat hairs / gray COHk (chub)
blue lobate polyester (clusters) / misc fibers
- (R/S) Q40 - Cat hairs
- (R/S) Q41 - Bright red COHk w/ root and broken ↓ 21"
Misc. blue carpet fibers / other misc fibers
dk br NOHk / pink hair
reddish br COHk (rag) (not p)
- (R/S) Q42 - green wool / black wool
cat hair / blue cotton / black cotton
- (R/S) Q43 - Bright red COHk ↓ 21" / dk br NOHk (chub)
Blue carpet fiber / red rabbit hair / misc. fibers
dk br kh CO (root-free) bleached (dis to NS) ↓ 6" / br COHk (no root)
- (R/S) Q44 - Cat hairs
blue lobate polyester
- (R/S) Q45 - Cat hairs / green cotton fibers
blue carpet fibers / misc fibers
- (R/S) Q46 - Dyed Wh (chub) CO / white COHk (chub to root) ↓ 5"
black NOHk frags / blue carpet fibers
misc fibers / dog hairs
- Q47 - general^{PT} scraping - rose beige carpet fiber like Brono
reddish orange rayon-type fibers like those on Q23 (Goldman)
no frags
greenish yellow polyester fibers

40808026 S/D VJ QJ

(hairs need in sealed envelopes)

Notes

K7 (OJ Simpson) - Numerous dk br hki Nchan / w/roots \downarrow 1" (Scum) (dandruff?)
 C - Med-thk ; inner delin fair to poor ^{mostly val} scaly parhulate along shaft
 clear ; prot stk blunt strips (elongate prgm chips more evid in some hi)
 C - Rg. grns med / streaking evident / medial coarsens evident
 patchy areas - one-sided evident / ovoids small / sparse - fine sparse
 m - Absent to trace reddish brown coloration evident (prox.)
 in some of the lower hairs

8 slides)
numerous hairs)

K4 (Nicole Simpson) - Numerous lbr-blond Cokhi \downarrow 10" w/roots "bloody"
 C - Thin ^{toned} ; prot stk ; inner delin poor Moderate shaft variation
 color mdsc ; prot ^{slightly coarse w/loss} greater near tip "wavy" gray br prox - l th.
 C - Grns fine ; des. hki ; fair v. long (prox \uparrow up shaft) distally
 even distal to medial - artificial appear -
 cellular coarsens increases distally ; ovoids sparse Sphulder-ties
 m - Absent to trace clear (distally) to disc clear and dk. to conti dk (anterior)
 - some shorter hairs do not appear to be chemically treated
 does not appear to be recent

numerous hairs)

K1 (Ronald Goldman) - Br-dk br Cokhi w/roots \downarrow 5 1/2" some tips appear recently? w/ut?
 C - Med-thick / clear gel-like substance along shaft
 inner delin good / prot stk / thickness var slight
 C - Grns fine / des, med long / dist even to cellular / streaking
 ovoids are (small-med-oval) ; fine sparse (prox) to abundant (zappy in-section)
 m - Absent to disc / conti clear and dark (anterior)

9 slides)
numerous hairs)

K2 - Eye hairs - not characterized (2 slides)

K3 - Limb hi - " " (1 slide)

K5 - Limb hi - " " (1 slide)

K6 - Eye hi - " " (2 slides)

CONFIRMATION

Lab. No. 40808026

HFU Examiner

EXAMINATIONS MADE	SPECIMENS	EXAMINATION/# of HAIRS
HEAD HAIR	✓	9 items w/ K7 - O.J. Simpson
PUBIC HAIR		

CONFIRMED BY

signature/symbol

DATE

8/7/94

b6
b7c

CONFIRMATION

LAB. NO. 40000076

P.E.

VIOLATION homicide

b6
b7c

Examination made	Examiner symbol	Specimens	Examinations
Head hair	<input type="checkbox"/>	Q0 P1	
Pubic hair			
Total hairs			

CONFIRMED BY

signature

DATE

8/22/94

b6
b7c

TEXTILE FIBER COMPARISON

LAB NUMBER 40800026 SJ

FIBER TYPE IDENTIFICATION

- PLANT _____
- ANIMAL _____
- SYNTHETIC acrylc

MICROSCOPIC CHARACTERISTICS	KNOWN Q4763	Q23	Q	Q	Q	Q	Q
COLOR	dark blue	..					
SHAPE	round/lobate	.					
DELUSTERING	med hvy	..					
VOIDS/INCLUSIONS	yes	.					
DIAMETER	30um	..					
OPTICAL PROPERTIES							
BECKE LINE (n II)	<p	.					
BECKE LINE (n L)	<p	.					
SIGN OF ELONGATION	-	..					
PATH DIFFERENCE	low neg	.					
BIREFRINGENCE	low neg	.					
DICHROISM	negative	..					
COLOR COMPARISON							
UNIFORM COLOR	yes	.					
SURFACE COLOR	NA	.					
COLOR VARIABLE	NA	.					
SPECTROPHOTOMETRY	see Msp	..					
OTHER IDENTIFICATION METHODS							
	see FTIR	.					
	see Floor.	..					
SOLUBILITY (IF NEEDED)							
SOLVENT							
SOLVENT							
SOLVENT							
SOLVENT							
SOLVENT							

TEXTILE FIBER COMPARISON

LAB NUMBER 40808076 S U J

FIBER TYPE IDENTIFICATION

PLANT _____

ANIMAL _____

SYNTHETIC

Nylon 6.6

MICROSCOPIC CHARACTERISTICS	KNOWN n_{11}/n_{12}	Q47	Q36	Q	Q	Q	Q
COLOR	Rose beige	✓	✓				
SHAPE	tribeal - see SEM	✓	✓				
DELUSTERING	absent	✓	✓				
VOIDS/INCLUSIONS	absent	✓	✓				
DIAMETER	~45 high MA	✓	✓				
OPTICAL PROPERTIES							
BECKE LINE (n II)	7P	✓	✓				
BECKE LINE (n L)	~ = p	✓	✓				
SIGN OF ELONGATION	+	✓	✓				
PATH DIFFERENCE	2650	✓	✓				
BIREFRINGENCE	.058	✓	✓				
DICHOISM	± yellow ends = blue ends	✓	✓				
COLOR COMPARISON							
UNIFORM COLOR	yes	✓	✓				
SURFACE COLOR	No	✓	✓				
COLOR VARIABLE	No	✓	✓				
SPECTROPHOTOMETRY	see MSP	✓	✓				
OTHER IDENTIFICATION METHODS							
	see SEM						
	see FTIR						
	see A hor.						
SOLUBILITY (IF NEEDED)							
SOLVENT							
SOLVENT							
SOLVENT							
SOLVENT							
SOLVENT							

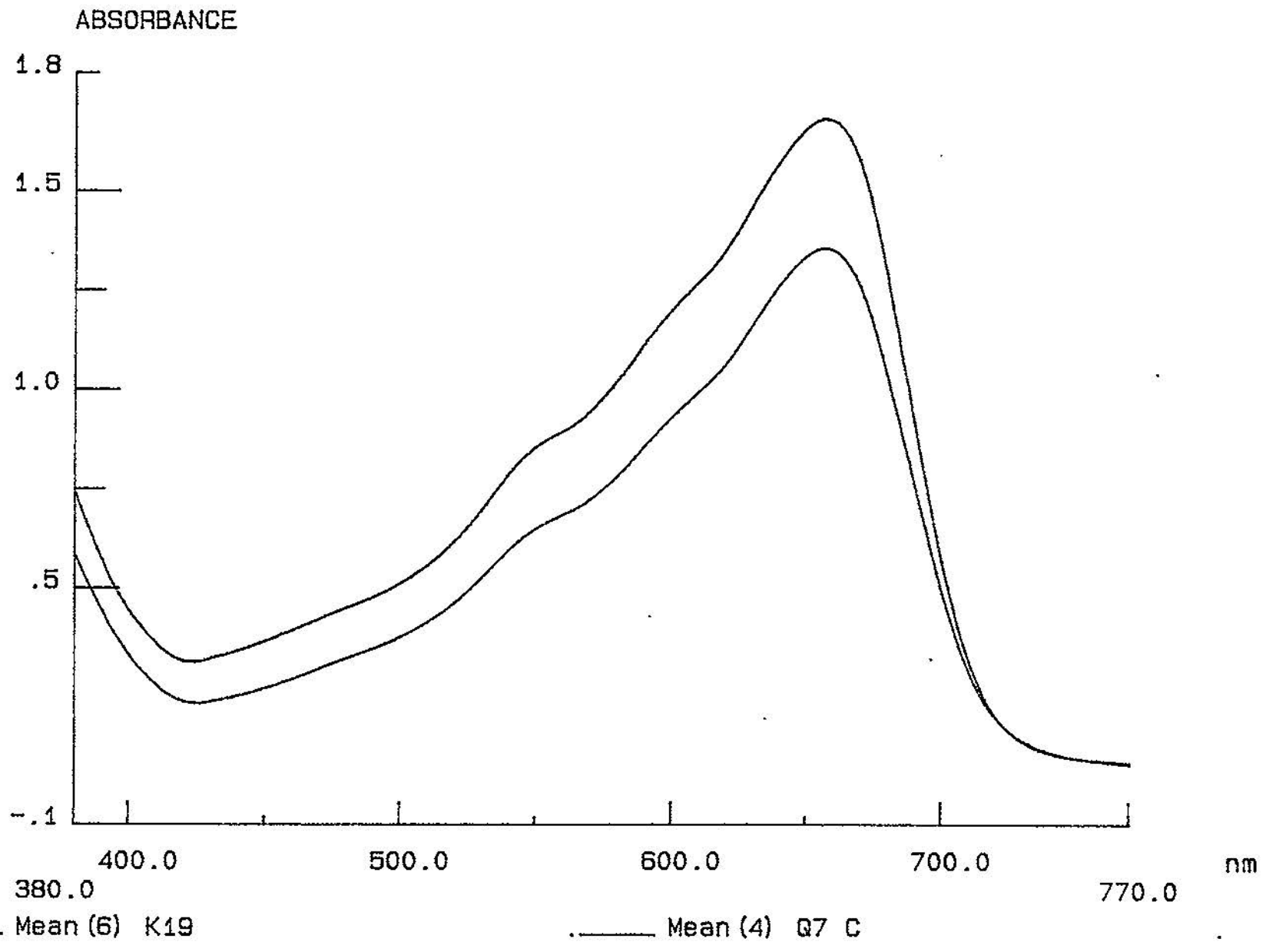

Q7C/K19 : BLUE COTTON FIBERS

ABSORBANCE

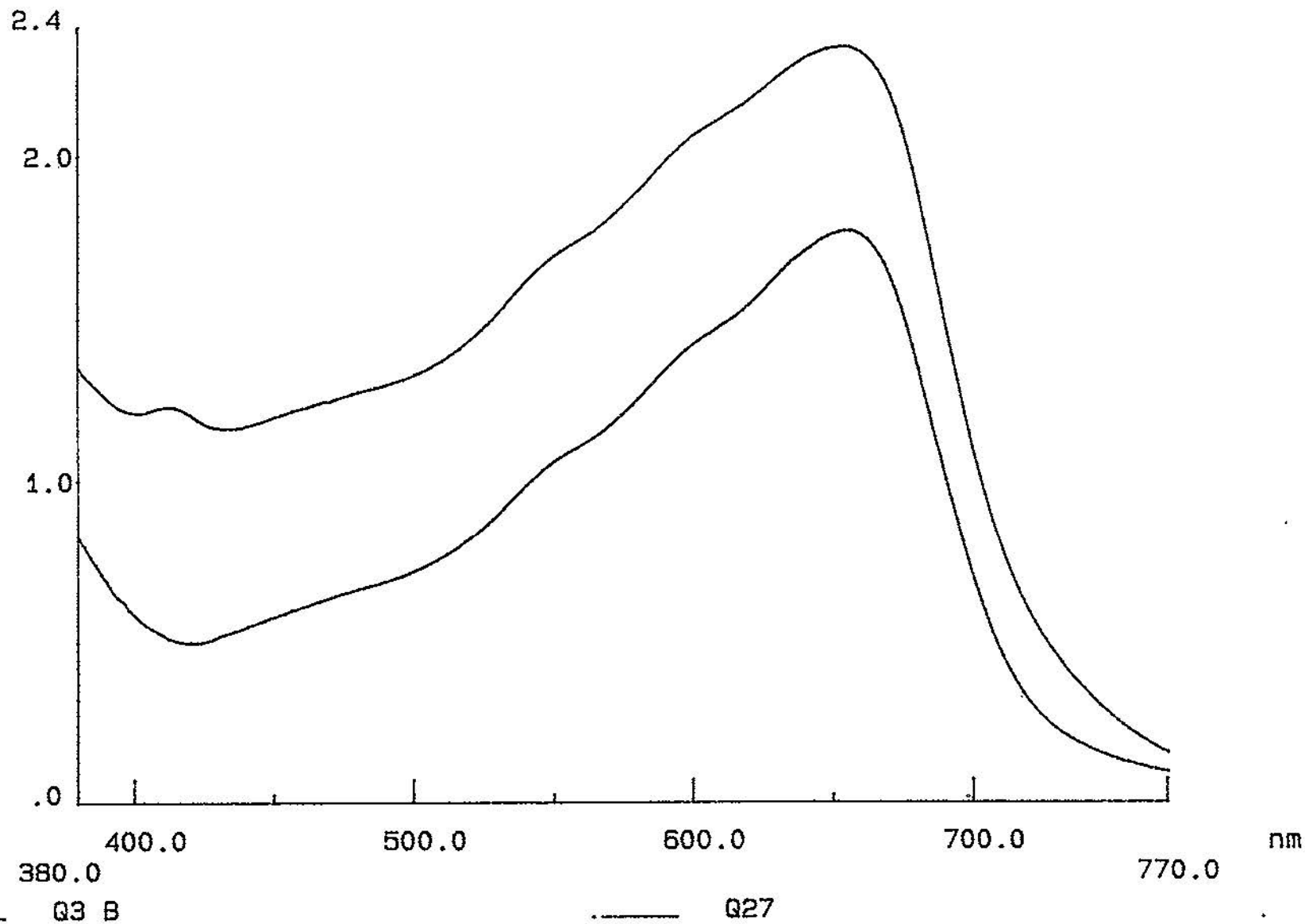

Q3B/Q27 : BLUISH-BLACK COTTON FIBERS

ABSORBANCE

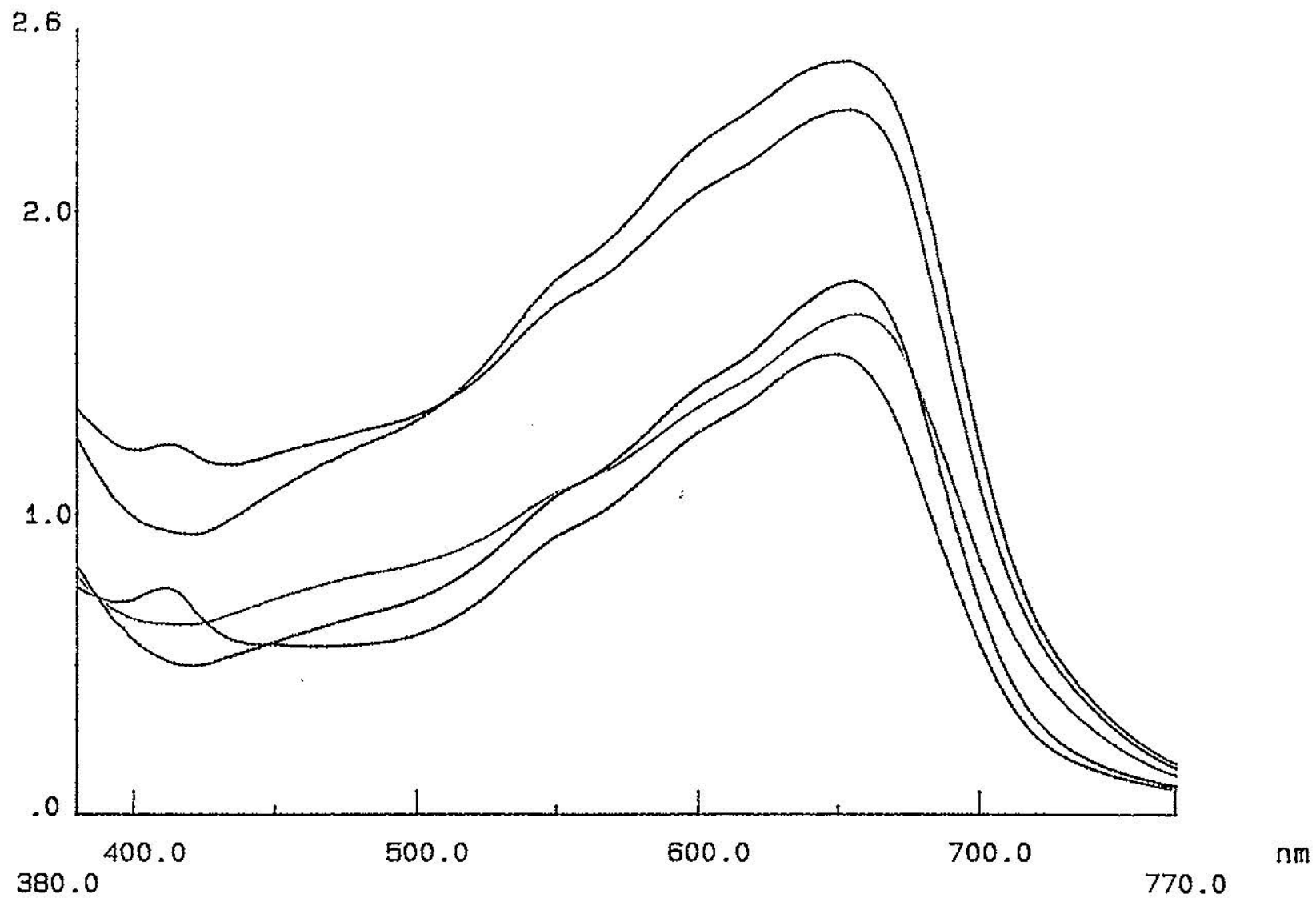

—— Q3 B
—— Q23
—— Q1

—— Q27
—— Q23

Fourier Transform Infrared (FT-IR) Spectroscopy - FBI

Lab Number: 40808026

Specimens: Q37: Trilobal fiber

Request: Qualitative analysis

Methods: A small portion of the sample was flattened with a roller and placed on a KBr window for analysis by transmission. A Nicolet 710 FT-IR spectrometer and a Nic-Plan IR microscope were used for the analysis. 128 scans were coadded for the spectrum at 4 cm^{-1} resolution.

Results: The IR spectrum of Q37 is consistent with that of nylon 6,6.

FT-IR: SPEC EXAM
1 1

Analyst:



Evidence Received: 08/12/94

Evidence Returned: 08/12/94

File Numbers: 40808026Q37.T and .A

b6
b7c

8-9-94.

K7 = Paper bundle, mkd. "94-08-17431 It #122 SZ 2"
 cont: hairs; inside "HEAD HAIR"
 envelope, CC # 94-5135.

- I wanted approx. 25 hairs, all approx. 1 inch in length or shorter.

K-1 = Paper bundle, cont: hairs; inside "HEAD HAIR"
 envelope, CC # 94-5135.

- I wanted approx. 25 hairs, ranging in length from 7.5 to 1.5 inches.

K2A = Paper bundle, mkd "EYE LASH", cont: hairs

- I wanted 8.

K2B = Paper bundle, mkd "EYEBROW", cont: hairs

- I wanted 2.

K3 = Paper bundle, cont: hairs; inside "ARM HAIR"
 envelope, CC # 94-5135.

- I wanted 8.

Note: K1 - K3 are from decedent, Ron Goldman.

K4 = Paper bundle, cont: hairs; inside "HEAD HAIR"
 envelope, CC # 94-5136

- I wanted approx. 75 hairs, ranging in length from

K5 = Paper bundle, cont: hairs; inside "ARM HAIR"
 envelope, CC # 94-5136

- I wanted 2.

Nst (continued)

BEST COPY AVAILABLE

K6-A = Paper bindle nkd. "EYELASH" cont. hairs

- I wanted 2.

K6-B = Paper bindle nkd. "EYEBROW" cont. hairs

- I wanted 2.

Q8 B1 after mounting DWS



Q8 B1 mounted DWS



FORD

NCIC CODE (FORD)

SAMPLE VIN

(1) (2) (3) (4) (5) (6) (7) (8) (9) (10) (11) (12) (13) (14) (15) (16) (17)
1 F T E X 1 5 H 9 R K A 2 9 4 0 2

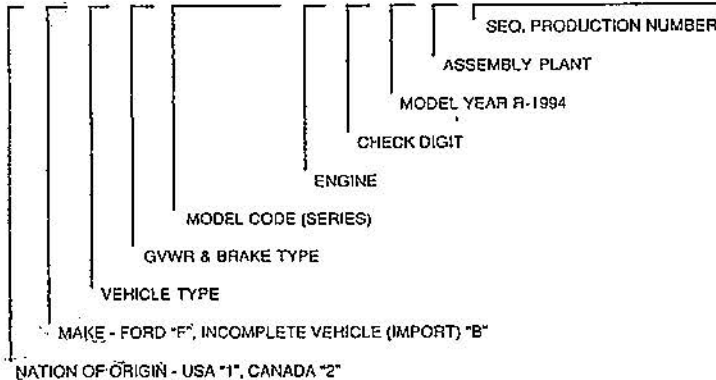

VEHICLE TYPE

(VIN pos. 3)	94	93	92	91	90
BUS	B	B	B	B	B
Stripped Chassis	C	C	C	C	C
Incomplete vehicle	D	D	D	D	D
MPV (Multi-Purpose Vehicle)	M	M	M	M	M
Truck	T	T	T	T	T

GVWR & BRAKE TYPE

(VIN pos. 4)	94	93	92	91	90
UNDER - 3,000	A	A	A	A	A
3,001 - 4,000	B	B	B	B	B
4,001 - 5,000	C	C	C	C	C
5,001 - 6,000	D	D	D	D	D
6,001 - 7,000	E	E	E	E	E
7,001 - 8,000	F	F	F	F	F
8,001 - 8,500	G	G	G	G	G
8,501 - 9,000	H	H	H	H	H
9,001 - 10,000	J	J	J	J	J

SERIES

(VIN pos. 5, 6, & 7)

94 93 92 91 90

MULTI-PURPOSE VEHICLES

MINI-VANS

AEROSTAR XL Wagon	A11	A11	A11	A11	A11
AEROSTAR Base Cargo	A14	A14	A14	A14	A14
AEROSTAR Base Window	A15	A15	A15	A15	A15
AEROSTAR XL 4X4 Wagon	A21	A21	A21	A21	A21
AEROSTAR Base 4X4 Cargo	A24	A24	A24	A24	A24
AEROSTAR Base 4X4 Window	A25	A25	A25	A25	A25
AEROSTAR XL Extended Wagon	A31	A31	A31	A31	A31
AEROSTAR Base Extended Cargo	A34	A34	A34	A34	A34
AEROSTAR Base Extended Window	A35	A35	A35	A35	A35
AEROSTAR XL 4X4 Extended Wagon	A41	A41	A41	A41	A41
AEROSTAR Base 4X4 Extended Cargo	A44	A44	A44	A44	A44
AEROSTAR Base 4X4 Extended Window	A45	A45	A45	A45	A45
VILLAGER Wagon	V11	V11	-	-	-
VILLAGER Cargo	V14	V14	-	-	-

MPVs

BRONCO Custom 4x4	U15	U15	U15	U15	U15
BRONCO II XL 4x4	-	-	-	-	U14
BRONCO II XL	-	-	-	-	U12
EXPLORER XL 2-Dr	U22	U22	U22	U22	-
EXPLORER XL 2-Dr 4x4	U24	U24	U24	U24	-
EXPLORER XL 4-Dr	U32	U32	U32	U32	-
EXPLORER XL 4-Dr 4x4	U34	U34	U34	U34	-

FULL-SIZE VANS

CLUB WAGON

E-150 CLUB WAGON Custom	E11	E11	E11	E11	E11
E-250 CLUB WAGON Custom	-	-	-	-	E21 E21
E-350 CLUB WAGON Custom	E31	E31	E31	-	-
E-350 Super CLUB WAGON Custom	S31	S31	S31	S31	S31

ECONOLINE

E-150 ECONOLINE Cargo	E14	E14	E14	E14	E14
E-250 ECONOLINE Cargo	E24	E24	E24	E24	E24
E-250 ECONOLINE Cargo (HD Regular)	-	-	-	-	E25 -
E-350 ECONOLINE Cargo	E34	E34	E34	E34	E34
E-150 Super ECONOLINE Cargo	-	-	-	-	S14 S14
E-250 Super ECONOLINE Cargo	S24	S24	S24	S24	S24
E-350 Super ECONOLINE Cargo	S34	S34	S34	S34	S34

Handwritten VIN breakdown and notes:

1 F T E X 1 5 H 9 R K A 2 9 4 0 2

1: FORD
 F: MULT. PURP. Veh. (MPV)
 T: BRONCO
 X: CUSTOM
 1: 4x4
 5: 5.0L V-8
 H: ENGINE
 9: CHECK DIGIT
 R: YEAR 1999
 K: ASSEM. PLANT WAYNE, Mich.
 A: SEQ. PROD. # 21564

Additional notes:
 - Midland -

(VIN pos. 5, 6, & 7)

94 93 92 91 90

PICK-UP TRUCKS

FULL-SIZE

F-150 4X4 Regular Cab	F14	F14	F14	F14	F14
F-150 Regular Cab	F15	F15	F15	F15	F15
F-250 Regular Cab	F25	F25	F25	F25	F25
F-250 4x4 Regular Cab	F26	F26	F26	F26	F26
F-350 Regular Cab	F35	F35	F35	F35	F35
F-350 4X4 Regular Cab	F36	F36	F36	F36	F36
F-350 Regular Chassis Cab	F37	F37	F37	F37	F37
F-350 4X4 Regular Chassis Cab	F38	F38	F38	F38	F38
F-Super Duty	-	F47	F47	F47	F47
F-Recreational Vehicle Gasoline Only	-	F53	F53	F53	F53
F-Commercial Vehicle Diesel Only	-	F59	F59	F59	F59
F-350 Crew Cab	W35	W35	W35	W35	W35
F-350 4X4 Crew Cab	W36	W36	W36	W36	W36
F-150 4X4 Super Cab	X14	X14	X14	X14	X14
F-150 Super Cab	X15	X15	X15	X15	X15
F-250 Super Cab	X25	X25	X25	X25	X25
F-250 4X4 Super Cab	X26	X26	X26	X26	X26
F-350 Super Cab	X35	X35	X35	X35	X35

MID-SIZE

RANGER Regular Cab	R10	R10	R10	R10	R10
RANGER 4X4 Regular Cab	R11	R11	R11	R11	R11
RANGER Super Cab	R14	R14	R14	R14	R14
RANGER 4X4 Super Cab	R15	R15	R15	R15	R15

B-SERIES

Regular Cab	R10	R10	R10	R10	R10
Regular Cab 4x4	R11	R11	R11	R11	R11
Super Cab	R14	R14	R14	R14	R14
Super Cab 4x4	R15	R15	R15	R15	R15

ENGINE
Up to 11,000Lbs GVW

(VIN pos. 8)

2.3L I4 EFI	A	A	A	A	A
7.3L V8 Turbo Diesel	F	C	-	-	-
7.3L V8 Turbo Diesel DI	G	G	G	G	G
7.5L V8 EFI	H	H	H	H	H
5.8L V8 HD	K	-	-	-	-
7.3L V8 Turbo Diesel IDI	M	M	M	M	M
7.3L V8 Diesel	N	N	N	N	N
5.0L V8 EFI	R	R	-	-	-
5.8L V8 EFI - HD	-	-	T	T	T
2.9L V6 EFI	U	U	U	U	U
3.0L V6 EFI	-	-	-	-	-
3.4L I6 Diesel	W	W	-	-	-
3.0L V6 EFI	X	X	X	X	X
4.0L V6 EFI	Y	Y	Y	Y	Y
4.9L I6 EFI	-	6	-	-	-
4.9L I6 EFI - FFV	-	9	-	-	-
4.9L I6 *	9	9	9	9	9

* Engine can be converted to an LPG ENGINE. Leaves the factory as a GASOLINE ENGINE.

ASSEMBLY PLANT

(VIN pos. 11)

Oakville, Ontario, Canada	C	C	C	C	C
Avon Lake, Ohio	D	-	-	-	-
Jefferson County, Kentucky	E	-	-	-	-
Loraine, Ohio	H	H	H	H	H
Claycomo (Kansas City), Missouri	K	K	K	K	K
Wayne, Michigan	L	L	L	L	L
Norfolk, Virginia	N	N	N	N	N
ST. Paul, Minnesota	P	P	P	P	P
Edison, New Jersey	T	T	T	T	T
Louisville, Kentucky	U	U	U	U	U
Hazelwood, Missouri	Z	Z	Z	Z	Z

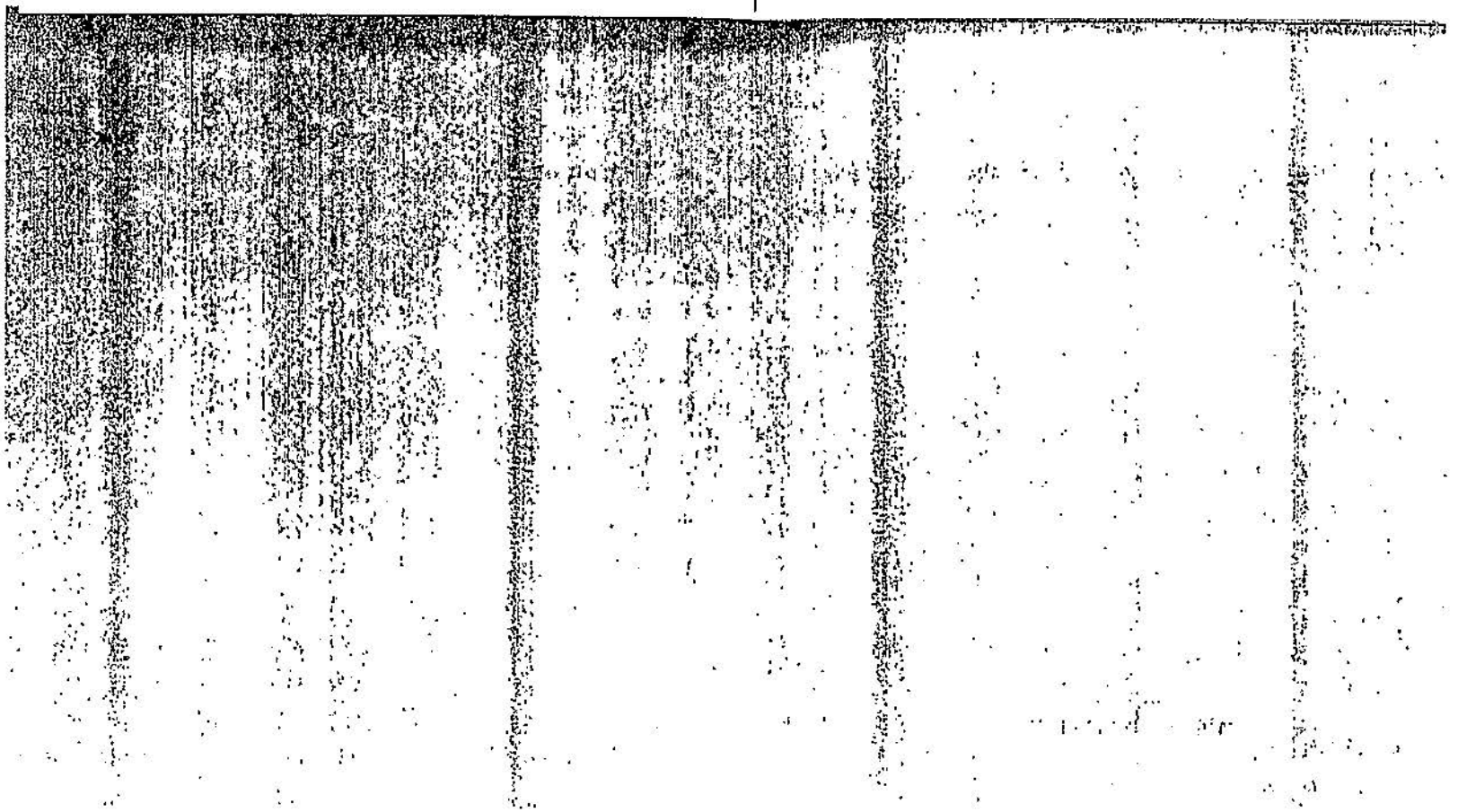

RECORDED
8/19/94

FEDERAL BUREAU OF INVESTIGATION
UNITED STATES DEPARTMENT OF JUSTICE

8/17/94

b6
b7c

Laboratory Work Sheet

To: Captain [redacted]
Commanding Officer
Scientific Investigation Division
Los Angeles Police Department
Post Office Box 30158
Los Angeles, California 90030

Date:

FBI File No. 95A-HQ-1075008

Lab No. 40817019 S UJ

Reference: Communication dated August 16, 1994

Your No. 94-08-17431

Re: UNKNOWN SUSPECT;
NICOLE SIMPSON - VICTIM;
HOMICIDE

Specimens received: August 17, 1994

Specimens:

- ~~Q78~~ Q78 Vacuum sweeping from driver's seat (Item number 234)
- ~~Q79~~ Q79 Vacuum sweeping from item number 33 (Item number 235)
- K8 Fiber sample from driver's door (Item number 225)
- K9 Fiber sample from left rear floorboard (Item number 226)
- K10 Fiber sample from right transmission hump (Item number 227)
- K11 Fiber sample from right front floorboard (Item number 228)
- K12 Fiber sample from passenger door (Item number 229)
- K13 Fiber sample from right rear floorboard (Item number 230)

b6
b7c

K17 and Q23 rayow
to [redacted] 9/26
Hd 9/26

(over)

To [redacted]
K9-K13 / 213-K14 / Q23 etc.
Q47 for analysis 8/22
returned 8/22

- K14 Fiber sample from rear cargo area (Item number 231)
- K15 Fiber sample from backside of rear seat (Item number 232)
- K16 Fiber sample from interior side of rear door (Item number 233)
- K17 Fabric sample from victim's dress (Item number 86)
- K18 Fabric sample from victim's shirt (Item number 81)
- K19 Fabric sample from victim's pants (Item number 79)

40817019 5UJ

Notes (all evidence rec'd in sealed Fed X envelope)

Q78 - Vacuum debris rec'd in paper fold in sealed ziplock bag

" #234 Vacuuming of front driver seat "

Q79 - Vacuum debris rec'd in paper fold in sealed ziplock bag

" #235 Debris vacuumed from item #33 "

four (4) slides prepared - debris placed in pillbox

K8 - K16 Exemplars rec'd in ziplock bag in manila coin envelope - all

rec'd in sealed ziplock bag (Items #225 to #233)

K17 - "Cloth swatch - trace exemplar - Dress" rec'd in sealed manila
coin envelope

K18 - "Cloth swatch - trace exemplar - #81" rec'd in sealed manila coin
envelope " ^{light} brown and off white fabric

K19 "Cloth swatch - trace exemplar - pants" piece of blue jean like
material in manila coin envelope.

40817019 S UJ

Notes

Q78 - misc. textile fibers

no assoc. to victims / hat / gloves

Q79 - North bags / no hair (no hair)

misc. textile fibers - no assoc. to victims / hat / gloves

hh fibers (club) ~ 5 1/2" unlike Nicole / Golden

br cwh (club) ~ 11" unlike Nicole / Golden

} unlike exemplars

K8 - Berge lobate / dehat polyester fibers

K9 - Rose berge trilobal carpet fibers -

K10 - " " " " "

K11 - " " " " "

K12 - Berge lobate / dehat polyester fibers

K13 - Rose berge trilobal carpet fibers

K14 - " " " " "

K15 - Berge lobate / dehat polyester fibers

K16 - Berge olefin fibers

K17 - Black striated synth fibers

K18 - Offwhite to white cotton fibers

K19 - Blue / white cotton fibers (denim)

} very limited (v. light color)

TEXTILE FIBER COMPARISON

LAB NUMBER

40817019
40808026

FIBER TYPE IDENTIFICATION

PLANT _____

ANIMAL _____

SYNTHETIC

Rayon

MICROSCOPIC CHARACTERISTICS	KNOWN KIT	Q23	Q	Q	Q	Q	Q
COLOR	black	✓					
SHAPE	stranded	✓					
DELUSTERING	NA	✓					
VOIDS/INCLUSIONS	NA	✓					
DIAMETER							
OPTICAL PROPERTIES							
BECKE LINE (n II)	> p	✓					
BECKE LINE (n L)	> p	✓					
SIGN OF ELONGATION	+	✓					
PATH DIFFERENCE	low path	✓					
BIREFRINGENCE	~250	✓					
DICHROISM	NA	✓					
COLOR COMPARISON							
UNIFORM COLOR	yes	✓					
SURFACE COLOR	-	✓					
COLOR VARIABLE	-	✓					
SPECTROPHOTOMETRY	see MIP	✓					
OTHER IDENTIFICATION METHODS							
	see FTIR	✓					
SOLUBILITY (IF NEEDED)							
SOLVENT							
SOLVENT							
SOLVENT							
SOLVENT							
SOLVENT							

ABSORBANCE

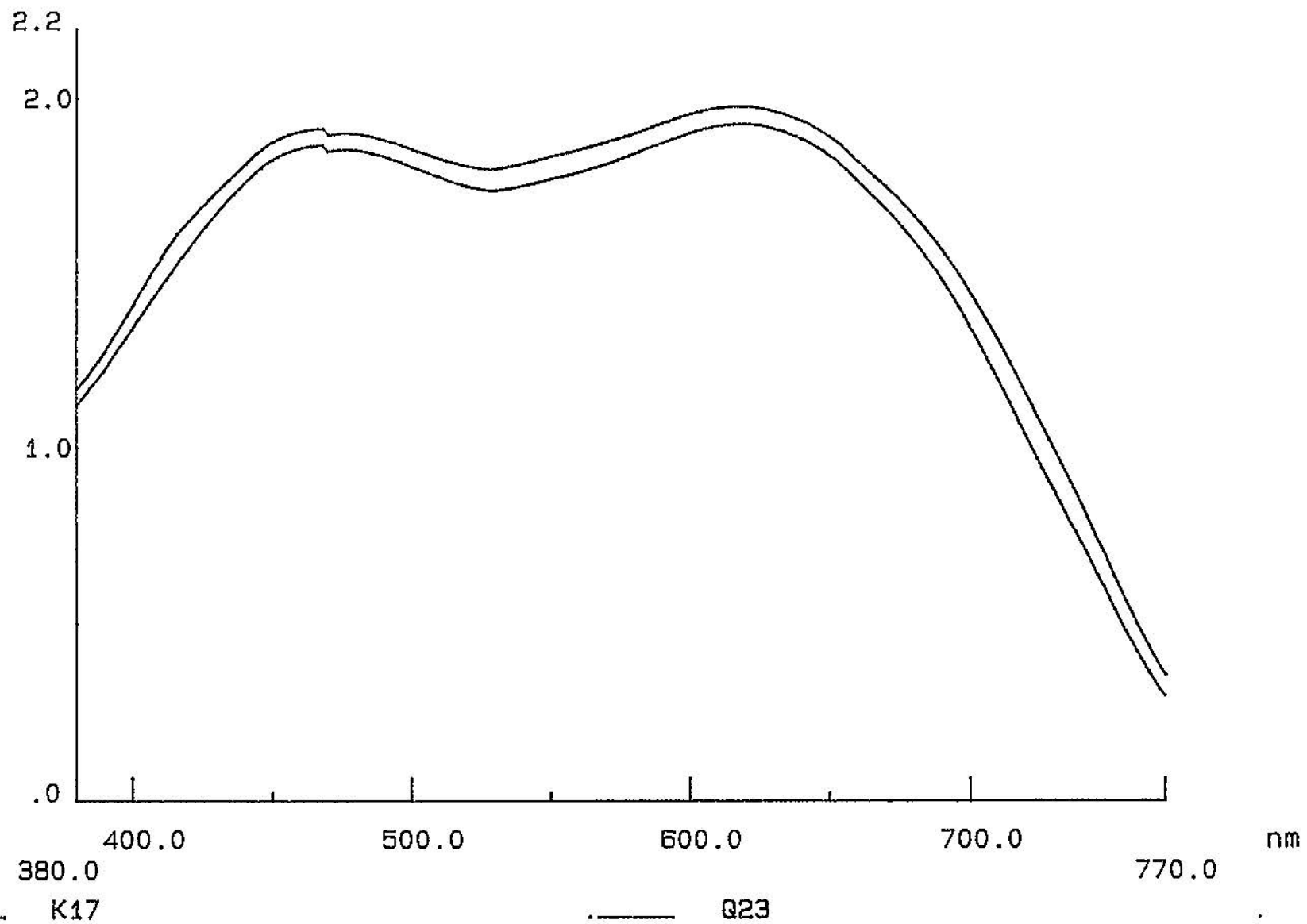

Fourier Transform Infrared (FT-IR) Spectroscopy - FBI

Lab Number: 40808026 (Q23) and 40817019 (K17)

Specimens: K17: Two dark fibers
Q23: Two dark fibers

Request: Qualitative analysis and comparison

Methods: A small portion of each sample was flattened and placed on a KBr window for analysis by transmission. A Nicolet 710 FT-IR spectrometer and a Nic-Plan IR microscope were used for the analyses. 128 scans were coadded for each spectrum at 4 cm⁻¹ resolution.

Results: The IR spectra of K17 and Q23 are consistent with that of rayon and with each other.

FT-IR: SPEC EXAM
2 2

Analyst:



Evidence Received: 09/27/94

Evidence Returned: 09/29/94

File Numbers: 40808026Q23.T and .A
40817019K17.T and .A

b6
b7c

40817019 K17.A

40817019 K17 BY NIC-PLAN TRANS 9/29/94

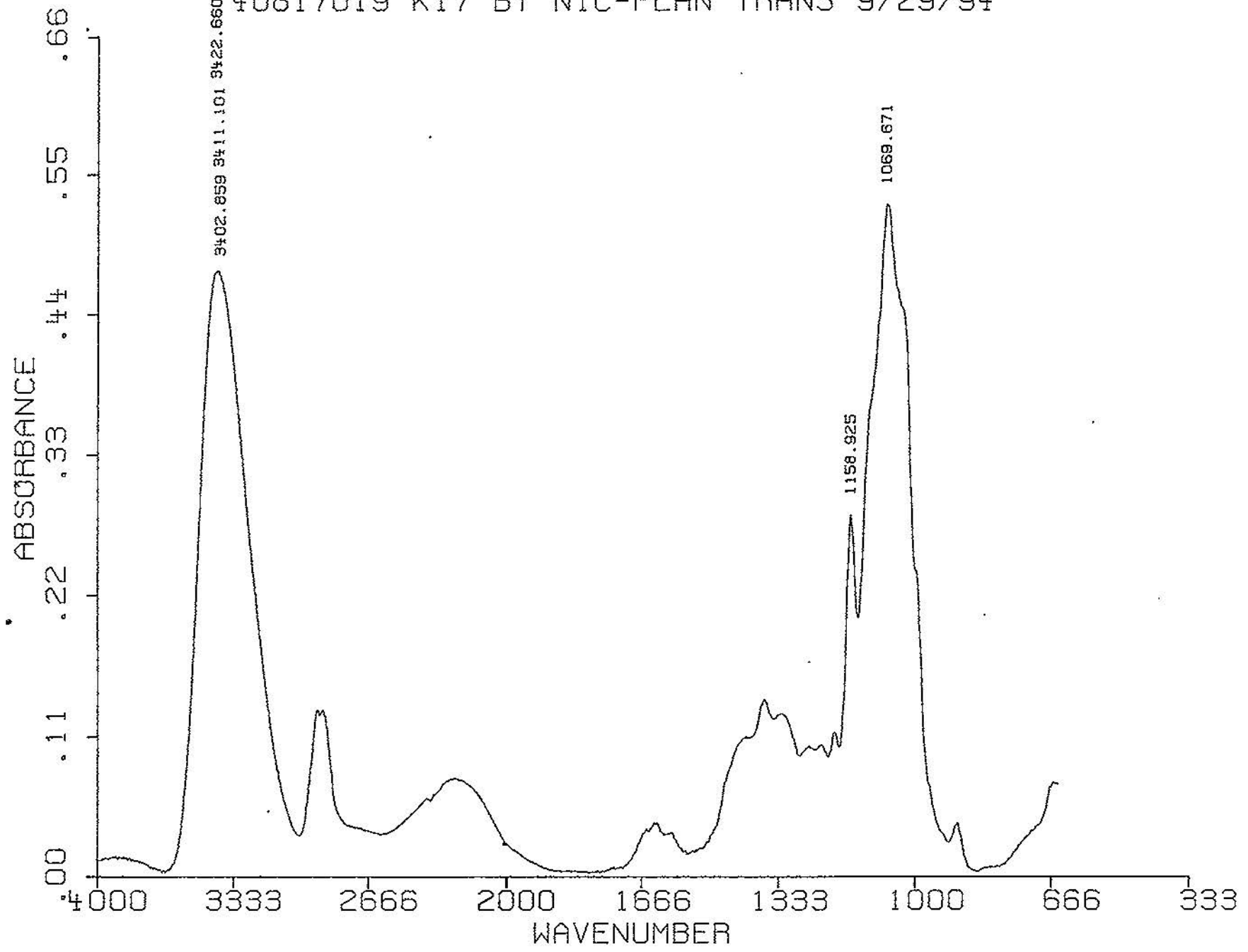

40808026 Q23.1

40808026 Q23 BY NIC-PLAN TRANS 9/29/94

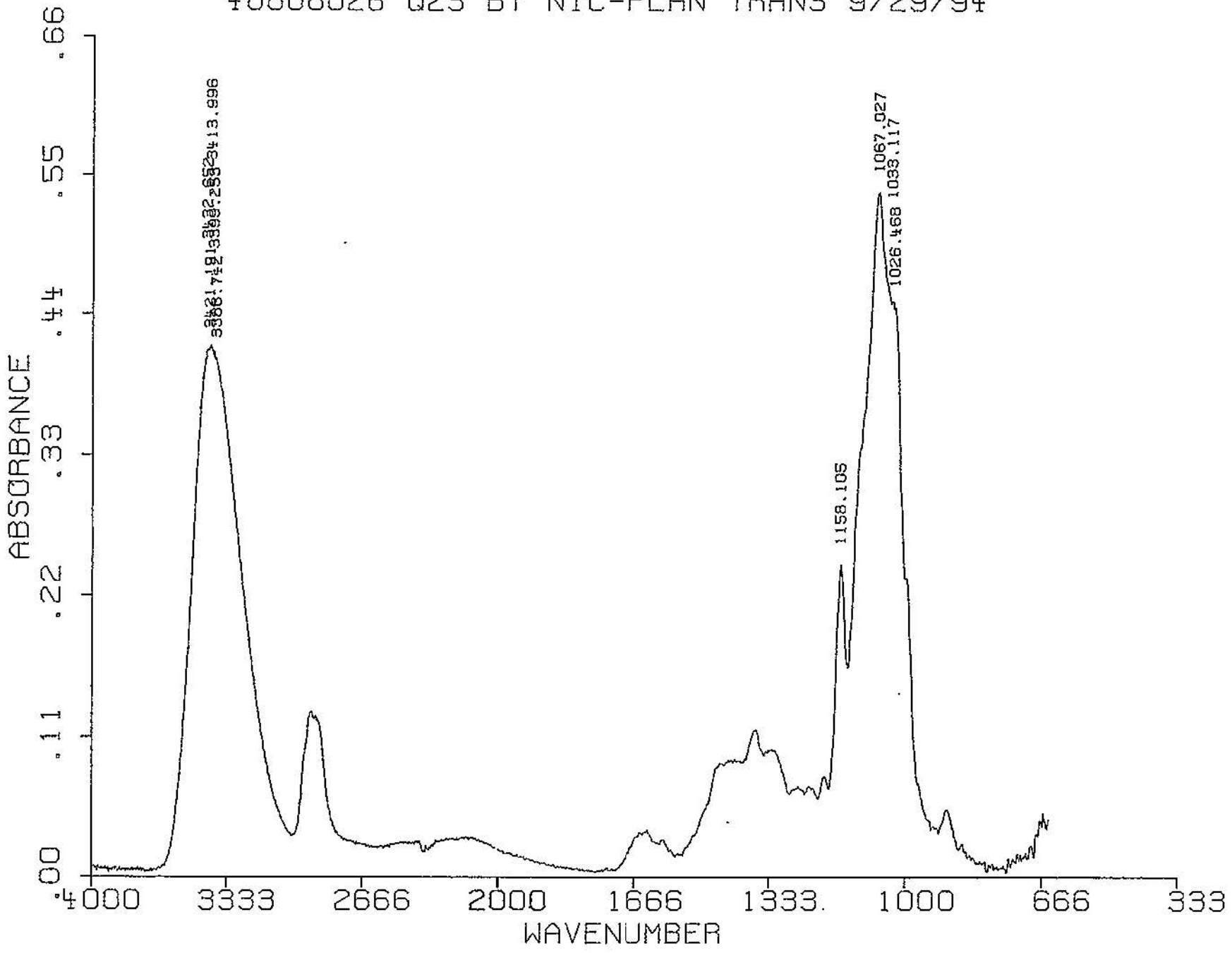

ABSORBANCE

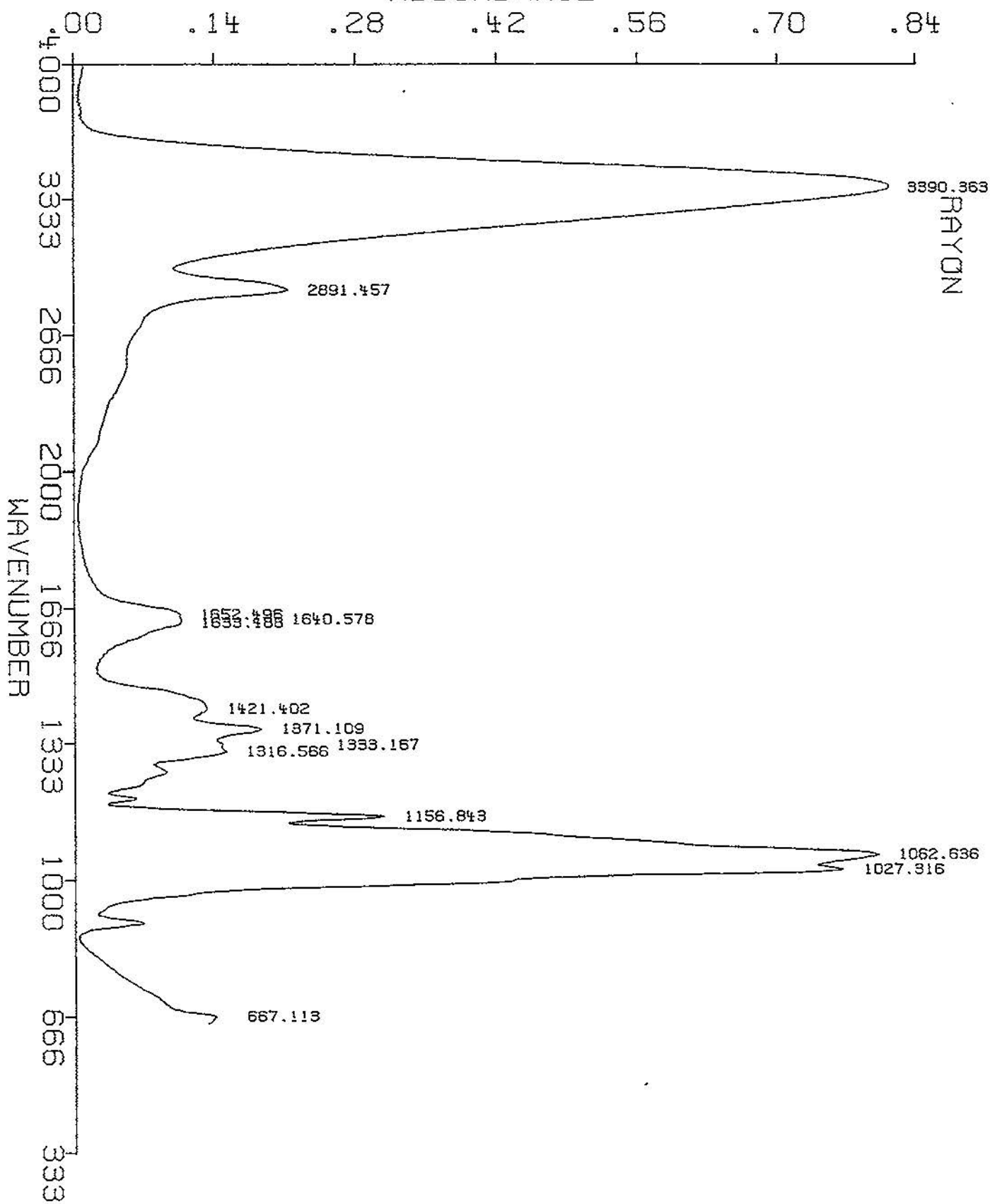

TO:

FM:

b6

b7C

RE: FIBER INQUIRY

[redacted] DuPont, advised that the cross section of the fiber previously sent to him appears to be DuPont fiber type 1405. This nylon 6,6 fiber was first commercially produced in Waynesboro, VA in 1989. Production was moved to South Carolina in October of 1993 and finally discontinued in June of 1994.

Fiber type 1405 is a high aspect fiber with a target modification ratio of ~4.5. It was sold primarily to Masland and Collins-Aikman for use in automotive (90%). Lesser amounts of 1405 were sold to J.P. Stephens, McGee and Japan. Off-quality 1405 (up to 10%) was used in cheap residential and walk-out carpeting.

b4

RECORDED

9/6/94

[]

FEDERAL BUREAU OF INVESTIGATION
UNITED STATES DEPARTMENT OF JUSTICE

8/29/94

[]

b6
b7c

Laboratory Work Sheet

Date:

To: Los Angeles Police Department
555 Ramirez Street, SP. 270
Los Angeles, California 90012

FBI File No. 95A-HQ-1075008

Lab No. 40829005 S UJ

Reference: Communication dated August 29, 1994

Your No. 94-08-17431

Re: ORENTHAL J. SIMPSON - SUSPECT;
RONALD GOLDMAN AND NICOLE SIMPSON - VICTIMS;
HOMICIDE

Specimens received: August 29, 1994

Specimens:

- Q80 Debris from GOLDMAN's shirt (285)
- Q81 Glass microscope slide containing debris from (285)
GOLDMAN's shirt

Q80 - plastic petri dish w/debris
Q81 - glass slide

Q80 - dk br hair (chb)

Note: Q80 / Q81 result of
searching shirt in LAPD
Crime Lab by []
8/23/94

b6
b7c

Q81 - blue acrylic Q-Lab-126
Q47 kw

Please Furnish Complete Information

Agency submitting evidence <i>City of Los Angeles Police Dept.</i>	<input type="checkbox"/> FBI <input type="checkbox"/> Federal <input checked="" type="checkbox"/> Local or State	Date <i>9-20-94</i>
		Laboratory #

Delivered by <i>FED Express</i>	Accepted by	Lab. # <i>40920013</i>
------------------------------------	-------------	---------------------------

Suspect(s) <i>S Simpson, ORONTAL S</i>	Victim(s) <i>V Simpson, Nicole</i> <i>V Goldman, RONALD</i>
---	---

Offense <i>VIO</i> <i>Homicide</i>	Place and date of offense
--	---------------------------

Agency case #	Date of hearing, grand jury, trial, or reason why expeditious handling is necessary
---------------	---

Prev. exams this case <input checked="" type="checkbox"/> Yes <input type="checkbox"/> No	Evid. located Room # <i>3372c</i>	Report to be directed to
--	--------------------------------------	--------------------------

Copies to	Evidence to be returned to <input type="checkbox"/> Mailed Back <input type="checkbox"/> Picked Up by Contributor
-----------	---

Brief Facts covering case

ORIGINAL
Cops & Specs Detached

Description of evidence <i>Photographs</i>	Exams requested <i>Comparison</i>
---	--------------------------------------

(This space for blocking)

b6
b7c

95A-NQ-1075008

(Use reverse side if necessary for additional evidence)

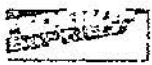

REGIONS? CALL 1-800-238-6388 TOLL FREE.

TRACKING NUMBER

6303571293

2338M 1 6303571293



SENDER'S FEDERAL EXPRESS ACCOUNT NUMBER
1129-8632-4
Date 9-16-94

From (Your Name) Please Print
PHILLIP VANNATTER
Company
CITY OF L A / POLICE DEPT
150 N LOS ANGELES ST
LOS ANGELES CA 90012

To (Recipient's Name) Please Print
(213) 4852531
Department/Floor No

To (Recipient's Name) Please Print
(202) 3243000
Company
FBI-JEH BUILDING ROOM 3372 C
Exact Street Address, (47 Cont: Deliver to PO Boxes J.R.O Zip Codes)
10TH ST. AND PENNSYLVANIA AVE.
WASHINGTON D.C. 20535

b6
b7c

AGREEMENT I agree to the terms and conditions of the contract. I do not agree to the terms and conditions of the contract.

DELIVERY AND SPECIAL HANDLING
1 Signature Required
2 Signature and Restricted Access
3 Saturday Pick-Up
4 Signature and Restricted Access
5 Signature and Restricted Access
6 Signature and Restricted Access
7 Signature and Restricted Access
8 Signature and Restricted Access
9 Signature and Restricted Access
10 Signature and Restricted Access
11 Signature and Restricted Access
12 Signature and Restricted Access

IF HOLD FOR PICK-UP, Print FEDEX Address Here
Street Address
City State ZIP Required

Received By
Date/Time Received
FedEx Employee Number
Total Charges
REVISION DATE 6/92
PART # 15294 EXEM # 1102
FORMAT # 116
136
PRINTED
USA

DESTINATION COPY

9/23
11

Please Furnish Complete Information

Agency submitting evidence <i>Los Angeles [P.D.] / S.I.L.G.A. Gamma</i>	<input type="checkbox"/> FBI <input type="checkbox"/> Federal <input checked="" type="checkbox"/> Local or State	Date <i>9-23-94</i>
Delivered by <i>EMS CAI Post</i>	Accepted by <div style="border: 1px solid black; width: 100px; height: 20px;"></div>	Lab # <i>40923001</i>

Delivered by <i>EMS CAI Post</i>	Accepted by <div style="border: 1px solid black; width: 100px; height: 20px;"></div>	BuF. <i>95A-HQ-1075008</i> ^{b6} _{b7C}
-------------------------------------	---	--

Suspect(s) <i>S Simpson, Orenthal J.</i>	Victim(s) <i>✓ Stimpson, Nicole ✓ Goldman, Ronald</i>
---	--

Copy & Specs Detached

Offense <i>Homicide</i>	Place and date of offense
Agency case # <i>94-D8-17431</i>	
Date of hearing, grand jury, trial, or reason why expeditious handling is necessary <i>9/26</i>	

Prev. exams this case <input checked="" type="checkbox"/> Yes <input type="checkbox"/> No	Evid. located Room # <i>3372-c</i>	Report to be directed to
--	---------------------------------------	--------------------------

Copies to	Evidence to be returned to <input type="checkbox"/> Mailed Back <input type="checkbox"/> Picked Up by Contributor
-----------	---

Brief Facts covering case

Description of evidence <i>1 pr shoe soles</i>	Exams requested <i>Comparison</i>
---	--------------------------------------

[Signature]
(This space for blocking)

b6
b7C

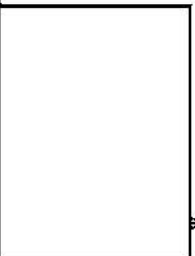

(reverse side if necessary for additional evidence)

95A-HQ-1075008

9/27
48

Please Furnish Complete Information

Agency submitting evidence <i>Los Angeles P.D.</i>	<input type="checkbox"/> FBI <input type="checkbox"/> Federal <input checked="" type="checkbox"/> Local or State	Date <i>9-27-94</i> <i>40927003</i>
---	--	---

UJ
QJ
-5/0

Delivered by	Accepted by	BuFile # <i>95A-HQ-1075008</i>
--------------	-------------	-----------------------------------

Suspect(s) <i>S Oranthal J. Simpson</i>	Victim(s) <i>Nicole Simpson V</i> <i>Ronald Goldman V</i>
--	---

ORIGINAL
Copy & Specs Detached

Place and date of offense <i>Homicide</i>	Place and date of offense
Priority case # <i>94-08-1743D</i>	
Reason for hearing, grand jury, trial, or reason why expeditious handling is necessary	

Examiner examines this case <input checked="" type="checkbox"/> Yes <input type="checkbox"/> No	Evid. located Room # <i>2372C</i>	Report to be directed to
--	--------------------------------------	--------------------------

Copies to	Evidence to be returned to <input type="checkbox"/> Mailed Back <input checked="" type="checkbox"/> Picked Up by Contributor
-----------	--

Brief Facts covering case

Description of evidence <i>Q82 } Photographs</i> <i>Q83 }</i>	Exams requested <i>Comparison</i>
---	--------------------------------------

95A-HQ-1075008-7

(This space for blocking)

b6
b7C

reverse side if necessary for additional evidence)

95A-HQ-1075008

FBI LABORATORY
Washington, D. C.



Date 9-30-94
Time _____

EVIDENCE ACKNOWLEDGMENT

b6
b7c

Received from Anthony Lonabretti, Assoc. Professor of the
(Name and Title)
Calif. State Univ. Los Angeles
(Department or Agency)

5151 State University Ave., Los Angeles, CA 90032-8431 (Address) (213) 343-4616 (Phone Number)

(1)✓ box(es), _____ bag(s), _____ envelope(s), _____ vial(s), _____ object(s)
of sealed evidence for examination in connection with case number _____
entitled O.J. Simpson - suspect

Evidence Should Be
 Mailed Back
 Picked Up By Contributor

Items returned after examination by [Redacted]

This evidence will remain in the custody of the FBI Laboratory while the examinations are being conducted. Following completion of the examinations, a report containing the results of the examinations and the disposition of the evidence will be forwarded to your department. If evidence is picked up personally, your representative should identify it with the Laboratory case number(s) assigned in the FBI Laboratory report.

253 37 11 20 AM '94

Director

BE Federal Bureau of Investigation

TYPICAL ROLE OF A SPECIAL MASTER IN CASES
INVOLVING ANALYSIS OF PHYSICAL EVIDENCE

1. All defense analysis will be performed in the presence of the Special Master.
2. If the defense analysis requires cutting or separating a sample from an otherwise intact item of evidence, the following procedure will apply:
 - a. the cutting or separation will only be permissible if half of the removed sample can be retained for future analysis by the People.
 - b. the Special Master will deliver to a representative of the _____ any separated samples of evidence, after defense analysis, for repackaging.
3. The defense criminalist shall inform the Special Master of the analysis and the technique contemplated on each item of evidence prior to the performance of any analysis. If, in the opinion of the Special Master, the testing contemplated by the defense criminalist could destroy or otherwise compromise the evidentiary value of the evidence item (e.g., if the defense would render subsequent analysis of any evidence item unlikely), the Special Master will not allow the analysis to proceed and will report such to the court for purposes of a hearing.
4. The Special Master shall immediately notify the court if any items are lost, damaged, destroyed or diminished in evidentiary value.
5. The Special Master will ensure the confidentiality of all defense testing monitored. If at any point the Special Master feels that the confidentiality of defense testing will or has been compromised, the Master will report the matter directly to the court for purposes of a hearing.
6. The Special Master will notify the court when the defense testing has been completed and the property has been returned to _____.
7. The Special Master will maintain records of any defense analysis including, but not limited to, the following:
 - a. a record of each piece of evidence analyzed.
 - b. the type of analysis performed and the results of said analyses.

(these records will be kept confidential and not disclosed to anyone, except by order of the court.)

10:58 am 9/27/94

DATE: 9/27/94

Re:

ORENTHAL J. SIMPSON - SUSPECT;
NICOLE SIMPSON AND
RONALD GOLDMAN - VICTIMS;
HOMICIDE

TO: Mr. Anthony Longhetti
Associate Professor
Department of Criminal Justice
5151 State University Drive
Los Angeles, California 90032

Invoice of Contents

Description of Contents:

Q1-Q7/Q9-Q47/Q78-Q81/K1-K19
65 photographs/2 sets of lab notes
137 glass microscope slides/14 pillboxes
Personally picked up by Anthony Longhetti
on 9/27/94

FBI File# 95A-HQ-1075008

Casc# 40808026 S/D UJ QJ
40817019 S UJ
40829005 S UJ

Your# 94-08-17431

Shipping# _____

Return to _____

Room _____ TL _____

Ext. _____

SHIPPING METHODS

Air Freight and Express Services

- Overnight
- 2-Day Standard Service
- Saturday Delivery
- Economy (2-3 Days Service)
- Deferred (4-5 Days Service)

Mail Room: 1B327, TL 152

(registered mail)

FMSS - Supply Room, 1B353

(not registered)

Hazardous Materials Only

Weight of Hazardous Materials:

Packaged By _____
Signature

Date _____

All items listed above are contained in this package.

A detailed description items will be found in Bureau communication dated 9/27/94.



(1)

(SHIPPING HOURS - 9:00 A.M. TO 4:00 P.M.)

FBI/DOJ

b6
b7c

9/24

Please Furnish Complete Information

Agency submitting evidence <i>Los Angeles Police Dept.</i>	<input type="checkbox"/> FBI <input type="checkbox"/> Federal <input checked="" type="checkbox"/> Local or State	Date <i>9-29-94</i>
		Labore <i>40929001</i>

Delivered by <i>W. Stockline</i>	Accepted by <i>SA [redacted]</i>	BuFile # <i>95A-HQ-1075008</i>
-------------------------------------	-------------------------------------	-----------------------------------

b6
b7C

Suspect(s) <i>Orenthal J. Simpson</i>	Victim(s) <i>Nicole Simpson</i> <i>Ronald Goldman</i>
--	---

Offense <i>Homicide</i>	Place and date of offense
Agency case # <i>94-08-17431</i>	

Reason of hearing, grand jury, trial, or reason why expeditious handling is necessary

Copy & Specs Detached	v. exams this case Yes <input type="checkbox"/> No	Evid. located Room # _____	Report to be directed to
	Relies to	Evidence to be returned to <input type="checkbox"/> Mailed Back <input type="checkbox"/> Picked Up by Contributor	

Brief Facts covering case

Description of evidence <i>Item 95</i> <i>Item 96</i> <i>Item 98</i>	Exams requested <i>Hairs and Fibers</i>
---	--

95A-HQ-1075008

(This space for blocking)

INDEX LOG

(Use reverse side if necessary for additional evidence)

95A-HQ-1075008

PROPERTY RECEIPT

DR No.

RELEASE AUTHORIZED BY (NAME, SERIAL NO., DIVISION)

VISION

BOOKING NUMBERS

Red

ITEM NUMBERS MUST CORRESPOND TO THOSE ON PROPERTY REPORT - Form 10.1

Item No.	Quan	Description of Article	Serial No.
95		ALL ITEMS REFERRED TO 9/28/94, 1730 EST.	[Redacted]
96			
98			

b6
b7c

If additional space is required, use Continuation Sheet, Form 15.9

OWNER'S NAME (BUSINESS NAME IF FIRM)	ADDRESS	CITY	DATE RELEASED
PROPERTY BOOKED TO	DATE BOOKED	PERSON RECEIVING PROPERTY (OWNER OR AGENT'S SIGNATURE) X	

IF COURT RECEIVES PROPERTY IN EVIDENCE, PROVIDE FOLLOWING INFORMATION

CASE OF PEOPLE VS.	COURT INDEX NO.	RECEIVED BY (COURT CLERK'S SIGNATURE)	DEPT. NO.	DIV. NO.
--------------------	-----------------	---------------------------------------	-----------	----------

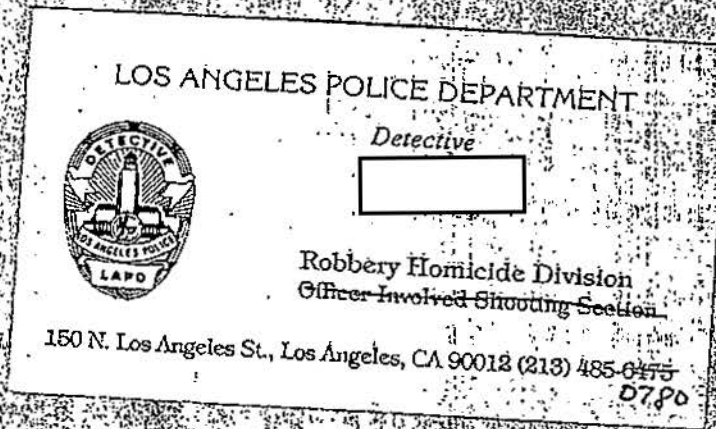

b6
b7c

FEDERAL BUREAU OF INVESTIGATION
WASHINGTON, D. C. 20535

DATE: 10/3/94

Re:

ORENTHAL J. SIMPSON - SUSPECT;
NICOLE SIMPSON AND
RONALD GOLDMAN - VICTIMS;
HOMICIDE

TO: The Honorable Lance A. Ito
Criminal Courts Building
Department 103
210 West Temple Street
Los Angeles, California 90012

Invoice of Contents

Description of Contents:

REPORT

10-4-94

303 3227 985

FBI File# 95A-HQ-1075008
40808026 S/D UJ
Case# QJ
40817019 S UJ
40829008 S UJ
40912024 D QJ
40920013 D QJ
Your# 40923001 D QJ
40927003 S/D UJ

Return to QJ
40929001 S UJ
Room 94-08-17431

Ext. _____

Mail Room: 1B327, TL 152

(registered mail)

FMSS - Supply Room, 1B353

(not registered)

Shipping# _____

SHIPPING METHODS

Air Freight and Express Services

- Overnight
- 2-Day Standard Service
- Saturday Delivery
- Economy (2-3 Days Service)
- Deferred (4-5 Days Service)

Hazardous Materials Only

Weight of Hazardous Materials:

Packaged By _____
Signature

Date _____

All items listed above are contained in this package.

A detailed description items will be found in Bureau communication dated 10/3/94.

10/6

Please Furnish Complete Information

Agency submitting evidence <u>Los Angeles Police Dept</u> <u>555 RAMIREZ Street</u> <u>Los Angeles, CA 90012</u>	<input type="checkbox"/> FBI <input type="checkbox"/> Federal <input checked="" type="checkbox"/> Local or State	Date <u>10/1/94</u> <u>41006016</u>
---	--	---

Delivered by <u>FAX from UMA Co.</u>	Accepted by	BuFile # <u>95A-HQ-1075008</u>
---	-------------	-----------------------------------

Suspect(s) <u>ORANTHAL J. SIMPSON</u>	Victim(s) <u>Nicole Simpson - V</u> <u>Ronald Goldman - V</u>
--	---

Offense <u>Homicide</u>	Place and date of offense <u>CA. C/S</u>
Agency case # <u>94-08-17437</u>	

Date of hearing, grand jury, trial, or reason why expeditious handling is necessary
9/94

Prev. exams this case <input checked="" type="checkbox"/> Yes <input type="checkbox"/> No	Evid. located Room # <u>3372C</u>	Report to be directed to
--	--------------------------------------	--------------------------

Copies to	Evidence to be returned to <input type="checkbox"/> Mailed Back <input type="checkbox"/> Picked Up by Contributor
-----------	---

Brief Facts covering case

Description of evidence <u>AS; Faxed list of stores</u>	Exams requested <u>Comparison</u>
--	--------------------------------------



(Use reverse side if necessary for additional evidence)

95A-HQ-1075008-9
(This space for blocking)

95A-HQ-1075008

b6
b7c

10/4
"

Please Furnish Complete Information

Agency submitting evidence <i>Los Angeles Police Dept 555 Ramirez Street Los Angeles, CA 90012</i>	<input type="checkbox"/> FBI <input type="checkbox"/> Federal <input checked="" type="checkbox"/> Local or State	Date <i>10/15/94</i> Lab # <i>41006015</i>
---	--	--

Delivered by <i>FAX from UMA Co</i>	Accepted by	BuFile # <i>95A-HQ-1075008</i>
--	-------------	-----------------------------------

Suspect(s) <i>SORANTHAL J. Simpson</i>	Victim(s) <i>V Nicole Simpson - V V Ronald Goldman - V</i>
---	---

Offense <i>Homicide</i>	Place and date of offense <i>CA. c/s</i>
Agency case # <i>94-082-174-31</i>	

Date of hearing, grand jury, trial, or reason why expeditious handling is necessary
9/94

Prev. exams this case <input checked="" type="checkbox"/> Yes <input type="checkbox"/> No	Evid. located Room # <i>3372c</i>	Report to be directed to
Copies to		Evidence to be returned to <input type="checkbox"/> Mailed Back <input type="checkbox"/> Picked Up by Contributor

if Facts covering case

Description of evidence <i>AS FAXED list of shoe sales</i>	Exams requested <i>Comparison</i>
	<i>1 10/15/94-10</i> (This space for blocking)
	<i>95A-HQ-1075008</i>

(Use reverse side if necessary for additional evidence)

b6
b7c

10/6

Please Furnish Complete Information

Agency submitting evidence <u>Los Angeles Police Dept</u> <u>555 Ramirez Street</u> <u>Los Angeles, CA 90012</u>		<input type="checkbox"/> FBI <input type="checkbox"/> Federal <input checked="" type="checkbox"/> Local or State	Date <u>10-6-94</u> <u>41006017</u>
Delivered by <u>United Parcel Co.</u>	Accepted by	Bureau # <u>95A-HQ-1075008</u>	

Suspect(s) <u>ORANTHAL J. Simpson S</u>	Victim(s) <input checked="" type="checkbox"/> <u>Nicole Simpson</u> - V <input checked="" type="checkbox"/> <u>Ronald Goldman</u> V
--	---

Offense <u>Homicide v10</u>	Place and date of offense <u>CA. EIS</u>
Agency case # <u>94-08-17431 P</u>	

Date of hearing, grand jury, trial, or reason why expeditious handling is necessary
9/94

Prev. exams this case <input checked="" type="checkbox"/> Yes <input type="checkbox"/> No	Evid. located Room # <u>332C</u>	Report to be directed to
--	-------------------------------------	--------------------------

s to	Evidence to be returned to <input type="checkbox"/> Mailed Back <input type="checkbox"/> Picked Up by Contributor
------	---

ORIGINAL
Copy & Grace Detached

Facts covering case

Description of evidence <u>PAIR of Bruno Magli Shoes</u>	Exams requested <u>COMPARISON</u>
	<u>95A-HQ-1075008-11</u>
	(This space for blocking)

b6
b7C

(Use reverse side if necessary for additional evidence)

95A-HQ-1075008

720

10/18
/

Please Furnish Complete Information

Agency submitting evidence <i>District Attorney's Office Los Angeles, CALIF</i>	<input type="checkbox"/> FBI <input type="checkbox"/> Federal <input type="checkbox"/> Local or State	Date <i>10/18/94</i>
		<i>41018001</i>

Delivered by <i>Bu airfreight office</i>	Accepted by 	Buyer <i>95A-HQ-1075008</i> ^{b6} _{b7C}
---	---	---

Suspect(s) <i>OJ Simpson</i>	Victim(s) <i>v Nicole Simpson v Ronald Goldman</i>
---------------------------------	---

Offense <i>Homicide v10</i>	Place and date of offense
Agency case # <i>940817931 case#</i>	

Prev. exams this case <input checked="" type="checkbox"/> Yes <input type="checkbox"/> No	Evid. located Room # <i>3372C</i>	Report to be directed to
--	--------------------------------------	--------------------------

Copies to	Evidence to be returned to <input checked="" type="checkbox"/> Mailed Back <input type="checkbox"/> Picked Up by Contributor
-----------	--

Brief Facts covering case

Description of evidence <i>Photocopies Photographs</i>	Exams requested
---	-----------------

12
(This space for blocking)

b6
b7C

(reverse side if necessary for additional evidence)

95A-HQ-1075008

MAIL
UNITED STATES POSTAL SERVICE

POST OFFICE TO ADDRESSEE EXPRESS MAIL

ORIGIN (POSTAL USE ONLY)

INTERNATIONAL SHIPMENTS ONLY
 Business Reply
 Merchandise
Customs forms and commercial invoices may be required. See Pub 275 and International Mail Manual.

P.O. ZIP
Date in Mo. Day Year
Time in AM or PM
Weight in LBS and OZ
No. Delivery Attempts

Day of Delivery
 Next Second
 12 Noon 3 PM
Military
Alpha Country Code
Acceptance Clerk Initials

Flat Rate Envelope
Postage
Postage Due
Total Postage

DELIVERY (POSTAL USE ONLY)

Delivery Attempt
Mo. Day

Time
 AM PM

Employee Signature

Delivery Attempt
Mo. Day

Time
 AM PM

Employee Signature

RESSEE COPY

CUSTOMER USE ONLY

TO FILE A CLAIM FOR DAMAGE OR LOSS OF CONTENTS, YOU MUST PRESENT THE ARTICLE, CONTAINER AND PACKAGING.

WEEKEND or HOLIDAY
WEEKEND HOLIDAY

FROM: (PLEASE PRINT)
NAME
ADDRESS
CITY, STATE, ZIP

TO: (PLEASE PRINT)
NAME
ADDRESS
CITY, STATE, ZIP



Label 11B-11/93

For Pickup or Tracking Call 1-800-222-1811

b6
b7C

b6
b7C

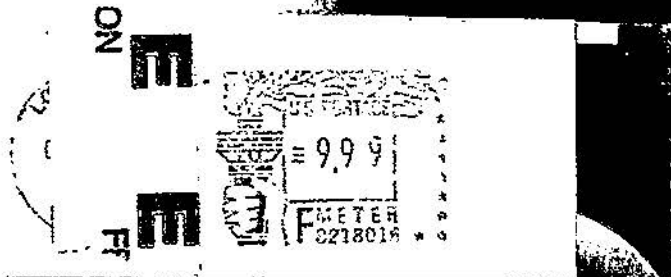

UNITED STATES POSTAL SERVICE

POST OFFICE TO ADDRESSEE **EXPRESS MAIL**

ORIGIN (POSTAL USE ONLY)

<p>INTERNATIONAL PERMITS ONLY</p> <p><input type="checkbox"/> Business Papers</p> <p><input type="checkbox"/> Merchandise</p> <p>Customs forms and border/entry invoice may be required. See Pub 273 and International Mail Manual.</p>	P.O. ZIP	Day of Delivery	<input type="checkbox"/> First Class Envelope
	Date In	<input type="checkbox"/> Next <input type="checkbox"/> Second	Postage
	Mo Day Yr	<input type="checkbox"/> 12 Noon <input type="checkbox"/> 3 PM	Return Receipt
	Time In	<input type="checkbox"/> 1st Day <input type="checkbox"/> 2nd Day	Rate
	Weight	Int'l Alpha Country Code	Total Postage
	No Delivery	Acceptance	Clerk Initials

DELIVERY (POSTAL USE ONLY)

Delivery Attempt	Time	Employee Signature
Mo Dry	AM PM	

ECOPY

b6
b7c

CUSTOMER USE ONLY

TO FILE A CLAIM FOR DAMAGE OR LOSS OF CONTENTS, YOU MUST PRESENT THE ARTICLE, CONTAINER AND PACKAGING.

WAIVER OF SIGNATURE (Domestic Only): I wish delivery to be made without obtaining the signature of the addressee or the addressee's agent (if in the secure location) and I authorize the delivery agent to sign for me. I understand that the signature of the delivery agent is not required for delivery.

NO DELIVERY

WEEKEND HOLIDAY

FROM: (PLEASE PRINT) _____

PHONE _____

TO: (PLEASE PRINT) _____

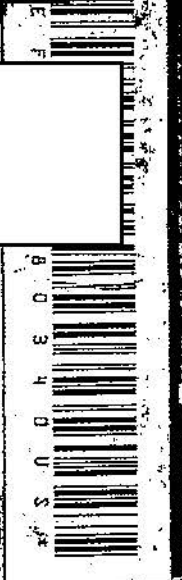

10/19
94

Please Furnish Complete Information

Agency submitting evidence LAPD Los Angeles, Calif	<input type="checkbox"/> FBI <input type="checkbox"/> Federal <input checked="" type="checkbox"/> Local or State	Date 10/19/94 41019001
---	--	--

Delivered by Telcal	Accepted by	BuFile # 95A-HQ-1075008
-------------------------------	-------------	-----------------------------------

Suspect(s) CS Simpson S	Victim(s) Nicole Simpson V Ronald Goldman V
-----------------------------------	---

Offense Homicide	Place and date of offense
Agency case # 94-08-17431	

Reason for hearing, grand jury, trial, or reason why expeditious handling is necessary

Prev. exams this case <input checked="" type="checkbox"/> Yes <input type="checkbox"/> No	Evid. located Room # 3372C	Report to be directed to
--	--------------------------------------	--------------------------

Copies to	Evidence to be returned to <input checked="" type="checkbox"/> Mailed Back <input type="checkbox"/> Picked Up by Contributor
-----------	--

Brief Facts covering case

Description of evidence Film	Exams requested
--	-----------------

95A-HQ-1075008-13
(This space for blocking)

b6
b7C



(Use reverse side if necessary for additional evidence)

95A-HQ-1075008

10/26/94
41

Please Furnish Complete Information

Agency submitting evidence <i>Los Angeles Police Dept</i>		<input type="checkbox"/> FBI <input type="checkbox"/> Federal <input checked="" type="checkbox"/> Local or State	Date <i>10/26/94</i>
Delivered by		Accepted by	41026003 95A-HQ-

Suspect(s) <i>ORENTHAL J. SIMPSON S</i>	Victim(s) <i>NICOLE SIMPSON V</i> <i>RONALD GOLDMAN V</i>
--	---

Offense <i>HOMICIDE VIO</i>	Place and date of offense
Agency case #	

Date of hearing, grand jury, trial, or reason why expeditious handling is necessary

Prev. exams this case <input checked="" type="checkbox"/> Yes <input type="checkbox"/> No	Evid. located Room # <i>3931</i>	Report to be directed to
--	-------------------------------------	--------------------------

Copies to	Evidence to be returned to <input type="checkbox"/> Mailed Back <input checked="" type="checkbox"/> Picked Up by Contributor
-----------	--

Summary of Facts covering case

Description of evidence	Exams requested
<div style="border: 1px solid black; width: 100%; height: 100%;"></div>	(This space for blocking)
	<i>PH</i>

b6
b7C

(Use reverse side if necessary for additional evidence)

95A-HQ-1075008

FBI LABORATORY
Washington, D. C.



Date: 10/26/74
Time: _____

EVIDENCE ACKNOWLEDGMENT

Received from PHILIP L. VANWATTER - DETECTIVE of the
(Name and Title)

LOS ANGELES POLICE DEPT.
(Department or Agency)

150 N. LOS ANGELES ST, L.A. CA 90012 (Address)
(213) 485-2531 (Phone Number)

1 box(es), bag(s), 2 envelope(s), vial(s), object(s)
of sealed evidence for examination in connection with case number _____
entitled _____

Evidence Should Be:
 Mailed Back
 Picked Up By Contributor

This evidence will remain in the custody of the FBI Laboratory while the examinations are being conducted. Following completion of the examinations, a report containing the results of the examinations and the disposition of the evidence will be forwarded to your department. If evidence is picked up personally, your representative should identify it with the Laboratory case number(s) assigned in the FBI Laboratory report.

Director
Federal Bureau of Investigation



FBI LABORATORY
WASHINGTON, D.C.

Date 10/26/94
Time 10:30A

EVIDENCE RECEIPT

Delivered To Detective Philip L. Vannatter Of The

Los Angeles Police Dept. 150 N. Los Angeles St., LA, Ca. 90012

Received From SSA [Redacted] b6 b7C

of the FBI Laboratory Division, Room 3931 Phone Number 202-324-4344

Box (es) _____ Bag (s) 3 Envelope (s) _____ Vial (s) _____ Object (s) _____

Containing The Following Specimens: Q's 8/104 K's 7 Items _____

Being Returned In Connection With FBI Laboratory Number 40808026 / 41026003

Bureau File Number 95A-HQ-1075008 Contributor Number 94-08-17431

Case Entitled: Orenthal J. Simpson - suspect

This Receipt Form Is To Document The Transfer Of The Above Evidence From The FBI Laboratory To The Person Whose Signature Appears Below.

Philip L. Vannatter
(Signature of person receiving evidence)

DATE: 10/26/94
TO: The Honorable Lance A. Ito
Criminal Courts Building
Department 103
210 West Temple Street
Los Angeles, California 90012

Re: ORENTHAL J. SIMPSON - SUSPECT;
NICOLE SIMPSON AND RONALD GOLDMAN -
VICTIMS;
HOMICIDE

Invoice of Contents

Description of Contents:

FBI File# 95A-HQ-1075008-13

Q102-Q104\RESUBMITTED items

Case# 41026003 S/D UJ
QJ

Personally picked up by Shirley Z. Vannatter LAPD

on 10/26/94

Your# _____

Return to _____

Room _____ TL _____

Ext. _____

Mail Room: 1B327, TL 152

(registered mail)

FMSS - Supply Room, 1B353

(not registered)

Shipping# _____

SHIPPING METHODS

Air Freight and Express Services

- Overnight
- 2-Day Standard Service
- Saturday Delivery
- Economy (2-3 Days Service)
- Deferred (4-5 Days Service)

Hazardous Materials Only

Weight of Hazardous Materials:

Packaged By _____
Signature

Date _____

All items listed above are contained in this package.

A detailed description items will be found in Bureau communication dated 10/26/94



(SHIPPING HOURS - 9:00 A.M. TO 4:00 P.M.)

FBI/DOJ

b6
b7c

451

AIRTEL

UNCLAS

10/3/94

Director, FBI (95A-HQ-1075008)

SAC, Los Angeles

ORENTHAL J. ^PSIMPSON - SUSPECT;
NICOLE ^SSIMPSON - VICTIM;
RONALD ^TGOLDMAN - VICTIM;
HOMICIDE

For the information of Los Angeles Division, the Laboratory Division was requested by the Los Angeles Police Department to determine the brand name and manufacturer as well as the size of footwear responsible for leaving bloody footwear impressions at the crime scene of captioned matter.

To date, the Laboratory has determined that this shoe design was manufactured by SILGA GOMMA, located in Civitinoiva Marche, Italy and that its distribution in the United States was only by BRUNI-MAGLI/UMA of Carlstadt, N.J. The shoe was sold with two different style uppers, a low cut lace-up boot style named "LORENZO" and a standard lace-up style named "LYON." Each of these shoes were available in six colors and in size ranges from 6 1/2 to 13. The sole was a black rubber "cup sole" and the uppers were full leather. A copy of the style sheet depicting the profiles of the LORENZO and LYON styles and with style numbers for each color has been forwarded under separate cover. Photographs of the profiles of sample LORENZO and LYON shoes, photographs of the back of the shoe and photographs of the outsole design have also been forwarded under separate cover.

The Laboratory has also determined that the shoes of this design which made the impressions at the crime scene are a size 12.

95A HQ - 1075008 - 115

EX-100

- Dep. Dir. _____
- ADD Adm. _____
- ADD Inv. _____
- Asst. Dir.:
- Adm. Servs. _____ 1 - Mr. [redacted] Room 3090
- Crim. Inv. _____ 1 - Mr. [redacted] Room 3206
- CJIS _____ 1 - Mr. [redacted] Room 3206
- Info. Mgmt. _____ 1 - Mr. [redacted] Room 3216
- Insp. _____ 1 - Mr. [redacted] Room 3372C
- Intell. _____
- Lab. _____
- Legal Coun. _____
- Tech. Servs. _____
- Training _____ (8)
- Off. of EEOA _____
- Off. of Liaison & Int. Affs. _____
- Off. of Public & Cong. Affs. _____
- TQM Office _____
- Telephone Rm. _____
- Director's Office _____

MAIL ROOM

10324

b6
b7c

Airtel to SAC, Los Angeles, dated 10/3/94
RE: Orenthal J. Simpson - Suspect; Nicole Simpson - Victim;
Ronald Goldman - Victim; Homicide

[redacted] of BRUNI-MAGLI/UMA INC.,
furnished a computerized print-out of each order number, date and
customer to whom size 12 or size 13 shoes were shipped.
Distribution was primarily in 1990 through 1992 with the first
actual shipment being in August, 1990. On the computerized shoe
distribution list the notation "CO" was placed alongside those
stores, such as "SYMS" and "SHOEMART", which are "CLOSEOUT"
stores to which remaining unsold shoes were shipped to for
reduced price sales. Mr. [redacted] also furnished the addresses
of all 40 stores to which these shoes were shipped.
Mr. [redacted] advised that he is the only person who has sold
this design shoe in this country. The total sales of size "12"
shoes of the LORENZO and LYON design in this country, as
reflected on the computerized sheets, is 296 pairs. The retail
value of those shoes was \$160.

The Laboratory has communicated with representatives of
both BRUNI MAGLI headquarters in Florence, Italy, as well the
manufacturer of the soles, SILGA GOMMA. Neither is aware of any
other U.S. distribution of shoes of this design.

The Laboratory is furnishing this information to the
Los Angeles Division to assist in attempts to associate captioned
suspect with the purchase of this style shoe.

Any questions or further assistance regarding this
matters may be directed to SSA [redacted] Laboratory
Division, FBIHQ.

b6
b7C

b6
b7C



FEDERAL BUREAU OF INVESTIGATION
WASHINGTON, D. C. 20535

To: The Honorable Lance A. Ito
Criminal Courts Building
Department 103
210 West Temple Street
Los Angeles, California 90012

Date: October 26, 1994

FBI File No. 95A-HQ- 1075008

Lab No. 41026003 S/D UJ QJ

Reference: Communication dated October 26, 1994

Your No.

Re: ORENTHAL J. SIMPSON - SUSPECT;
NICOLE SIMPSON AND RONALD GOLDMAN - VICTIMS;
HOMICIDE

Specimens received: October 26, 1994

The FBI Laboratory has received the evidence which you sent for examination. The case has been assigned to Examiner [redacted] who may be contacted at (202) 324-4346 or through his/her supervisor at (202) 324-4344. Please notify the Examiner immediately if any changes occur in the status of this case, such as court deadlines, dismissal of charges, guilty pleas, or other special circumstances.

b6
b7c

NOTICE TO STATE AND LOCAL CRIME LABORATORIES

Effective July 1, 1994, the FBI Laboratory will no longer accept evidence from State and local law enforcement agencies for forensic examination in cases involving property crime investigations, except those cases involving personal injury or crimes that were intended to cause personal injury. The FBI Laboratory will continue accepting evidence related to violent crime investigations, including those that may involve property crime. These new guidelines are being implemented, in part, to ensure that the FBI continues to provide timely forensic assistance to law enforcement agencies investigating crimes of violence or threatened violence.

This notice is provided to allow State and local police agencies and their supporting crime laboratories adequate time to make other arrangements to examine forensic evidence in property crime cases.

The following are examples of State and local property crimes that will not be accepted for examination by the FBI Laboratory as of July 1, 1994.

- Arson of vacated residential dwellings and commercial buildings. (Because arson of occupied residential dwellings is considered a violent crime rather than a property crime, such cases will not be affected by the new policy.)
- Nonfatal traffic accidents involving speedometer and/or headlight examinations, except cases involving law enforcement officers or State and local government officials.
- Vandalism and malicious mischief directed toward personal or commercial property.
- Hit-and-run automobile accidents that involve no personal injury.
- Autotheft, except cases involving autotheft rings or carjackings.
- Breaking and entering.
- Burglary.
- Minor theft (under \$100,000).
- Minor fraud (under \$100,000).
- Explosive incidents and hoaxes targeting unoccupied dwellings, vacant commercial buildings, and other uninhabited property.

At the discretion of the FBI Laboratory's Assistant Director (or designee), the Laboratory may agree to accept evidence from property crime cases that would not otherwise be accepted under the revised policy. Such exceptions will be considered only on a case-by-case basis and should not be regarded as setting a precedent for future case acceptance. However, all accepted cases will continue to be afforded the full range of forensic services offered by the FBI Laboratory.



0-4 (Rev. 8-11-88)
FEDERAL BUREAU OF INVESTIGATION
WASHINGTON, D. C. 20535

DATE: 11/15/94
TO: The Honorable Lance A. Ito
Criminal Courts Building
Department 103
210 West Temple Street
Los Angeles, California 90012

Re: ORENTHAL J. SIMPSON - SUSPECT;
NICOLE SIMPSON AND
RONALD GOLDMAN - VICTIMS;
HOMICIDE

Invoice of Contents

Description of Contents:

REPORT

FBI File# 95A-HQ-1075008
40808026 S/D UJ
Case# 40817019 S UJ
40829005 S UJ
40912024 D QJ
40920013 D QJ
40923001 D QJ
You# 40927003 S/D UJ
40929001 S UJ
 Return to 41006015 S/D UJ
41006016 S/D UJ
Room 94-08-17431

Shipping# _____

193 0175 807

SHIPPING METHODS

Air Freight and Express Services

- Overnight
- 2-Day Standard Service
- Saturday Delivery
- Economy (2-3 Days Service)
- Deferred (4-5 Days Service)

- Ext. Return to Rm. 3971
Ext. 4344
- Mail Room: 1B327, TL 152
(registered mail) b6 b7C
 - FMSS - Supply Room, 1B353
(not registered)

Hazardous Materials Only

Weight of Hazardous Materials:

Packaged By _____
Signature

Date _____

All items listed above are contained in this package.

A detailed description items will be found in Bureau communication dated 11/15/94

12/11

Please Furnish Complete Information

Agency submitting evidence <u>Los Angeles Police Dept CA</u>		<input type="checkbox"/> FBI <input type="checkbox"/> Federal <input checked="" type="checkbox"/> Local or State	Date <u>12/1/94</u>
Delivered by <div style="border: 1px solid black; width: 200px; height: 20px;"></div>		Accepted by <div style="border: 1px solid black; width: 200px; height: 20px;"></div>	Buf <u>95A-HQ-1075008</u>
Suspect(s) <u>Orenthal J. Simpson</u>		Victim(s) <u>Nicole Simpson</u> ✓ <u>Ronald Goldman</u> ✓	
Offense <u>Homicide</u> via		Place and date of offense	
Case # <u>94081743/#</u>		Delivered By <div style="border: 1px solid black; width: 300px; height: 20px;"></div>	
Hearing, grand jury, trial, or reason why expeditious handling is needed		<div style="border: 1px solid black; width: 300px; height: 20px;"></div>	
Transmits this case <input type="checkbox"/> No	Evid. located Room # <u>3931</u>	Report to be directed to <input checked="" type="checkbox"/> Will Pick Up <input type="checkbox"/> Mail Back	
Copies to		Evidence to be returned to <input type="checkbox"/> Mailed Back <input type="checkbox"/> Picked Up by Contributor	

b6
b7c

S

UJ

FOR INFO -
Cards & files destroyed

Brief Facts covering case

Description of evidence

Exams requested

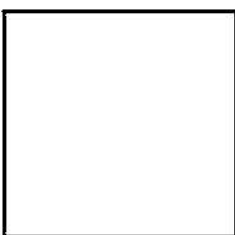

19

b6
b7c

95A-HQ-1075008

(This space for blocking)

12/16/94
1/8

Please Furnish Complete Information

Agency submitting evidence LAPD		<input type="checkbox"/> FBI <input type="checkbox"/> Federal <input type="checkbox"/> Local or State	Date 12/16/94
Delivered by		Accepted by	Bar # 41216001

Suspect(s) O.J. SIMPSON J	Victim(s) NICOLE SIMPSON ✓ Ronald Goldman ✓
Offense Homicide	Place and date of offense SUITE 503
Agency case #	

Site of hearing, grand jury, trial, or reason why expeditious handling is necessary

Prev. exams this case <input checked="" type="checkbox"/> Yes <input type="checkbox"/> No	Evid. located Room # _____	Report to be directed to
Copies to		Evidence to be returned to <input type="checkbox"/> Mailed Back <input type="checkbox"/> Picked Up by Contributor

Brief Facts covering case
Field exam conducted at LAPD Lab

Description of evidence Q148 K55, K56 K57, K58	Exams requested 95A-1175008-18 95A-1175008
--	--

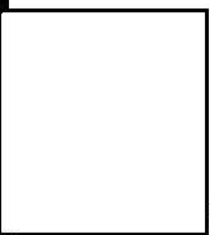

See reverse side if necessary for additional evidence)

(This space for blocking) b6 b7C

45 1/16

Please Furnish Complete Information

Agency submitting evidence <u>Los Angeles Police Dept.</u>	<input type="checkbox"/> FBI <input type="checkbox"/> Federal <input checked="" type="checkbox"/> Local or State	Date <u>1/9/95</u>
---	--	-----------------------

Delivered by <div style="border: 1px solid black; width: 150px; height: 30px;"></div>	Accepted by <div style="border: 1px solid black; width: 150px; height: 30px;"></div>	Laboratory # <u>50109002</u>	BI <u>95A-HQ-</u>
--	---	---------------------------------	----------------------

b6
b7C

Suspect(s)
O.J. Simpson

Victim(s)
Nicole Simpson
Ronald Goldman

Offense
Homicide

Agency case #
Blom

Place and date of offense
S

Reason of hearing, grand jury, trial, or reason why expeditious handling is necessary

Prev. exams this case <input checked="" type="checkbox"/> Yes <input type="checkbox"/> No	Evid. located Room # <u>3931</u>	Report to be directed to
--	-------------------------------------	--------------------------

Copies to	Evidence to be returned to <input type="checkbox"/> Mailed Back <input type="checkbox"/> Picked Up by Contributor
-----------	---

Brief Facts covering case

Description of evidence
Additional evidence

Exams requested
95A-HQ-1075028-20
95A-HQ-1075008

(This space for blocking)

b6
b7C

Reverse side if necessary for additional evidence)

FBI LABORATORY
Washington, D. C.

BEST COPY AVAILABLE

Date 1-10-75
Time 7:00 A.M.



EVIDENCE ACKNOWLEDGMENT

Received from Sgt. J.V. [Redacted] of the [Redacted]

b6
b7C

L.A. Police Dept. 1177
(Department or Agency)

1177 I-1000 St. 1
(Address)

[Redacted] (Phone Number)

1 box(es), bag(s), 10 envelope(s), vial(s), object(s)
of sealed evidence for examination in connection with case number 77-252-743-10
entitled

CONTRIBUTOR
EVIDENCE
Evidence Should Be
 Mailed Back
 Picked Up By
Contributor

This evidence will remain in the custody of the FBI Laboratory while the examinations are being conducted. Following completion of the examinations, a report containing the results of the examinations and the disposition of the evidence will be forwarded to your department. If evidence is picked up personally, your representative should identify it with the Laboratory case number(s) assigned in the FBI Laboratory report.

Director
Federal Bureau of Investigation

RECEIVED

12/23
44

Please Furnish Complete Information

Agency submitting evidence LAPD	<input type="checkbox"/> FBI <input type="checkbox"/> Federal <input checked="" type="checkbox"/> Local or State	Date 12-23-94
		Laboratory # 41223015

Delivered by <div style="border: 1px solid black; width: 100px; height: 20px;"></div>	Accepted by <div style="border: 1px solid black; width: 100px; height: 20px;"></div>	BuFile # 95A-HQ-1075008
--	---	-----------------------------------

b6
b7C

Suspect(s) Jorenthal J. Simpson	Victim(s) <input checked="" type="checkbox"/> Nicole Simpson <input checked="" type="checkbox"/> Ronald Goldman
---	---

Offense VIO Hom.	Place and date of offense
Agency case # case 94-08-17431	

Date of hearing, grand jury, trial, or reason why expeditious handling is necessary

Prev. exams this case <input checked="" type="checkbox"/> Yes <input type="checkbox"/> No	Evid. located Room # 3931	Report to be directed to
--	-------------------------------------	--------------------------

Copies to	Evidence to be returned to <input type="checkbox"/> Mailed Back <input type="checkbox"/> Picked Up by Contributor
-----------	---

Brief Facts covering case

Description of evidence Glass microscope slides prepared by <div style="border: 1px solid black; width: 40px; height: 20px;"></div> in LAPD crime lab 12/20/94	Exams requested
--	-----------------

b6
b7C

(This space for blocking)

95A-HQ-1075008

1/10

Please Furnish Complete Information

Agency submitting evidence LAPD	<input type="checkbox"/> FBI <input type="checkbox"/> Federal <input checked="" type="checkbox"/> Local or State	Date 1-10-95
		Laboratory #

Delivered by	Accepted by	BuFile # 95A-HQ-	b6 b7C
--------------	-------------	----------------------------	-----------

Suspect(s) Orental J. Simpson	Victim(s) Micole Simpson Ronald Goldman	5011000-1
---	---	------------------

Offense Homicide	Place and date of offense
Agency case #	

Date of hearing, grand jury, trial, or reason why expeditious handling is necessary

Prev. exams this case <input checked="" type="checkbox"/> Yes <input type="checkbox"/> No	Evid. located Room # 3931	Report to be directed to
--	-------------------------------------	--------------------------

Copies to	Evidence to be returned to <input type="checkbox"/> Mailed Back <input type="checkbox"/> Picked Up by Contributor
-----------	---

Brief description of evidence

ORIGINAL COPY & PHOTOS ATTACHED

Description of evidence

3 shirts / piece of paper / 6 envelopes

Exams requested

95A HQ-1075008 21

95A HQ-1075008

(This space for blocking)

b6
b7C

(Use reverse side if necessary for additional evidence)

RECORDED
1/12/95



FEDERAL BUREAU OF INVESTIGATION
UNITED STATES DEPARTMENT OF JUSTICE

1/10/95

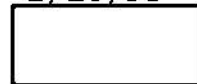

Laboratory Work Sheet

b6
b7c

To: The Honorable Lance A. Ito
Criminal Courts Building
Department 103
210 West Temple Street
Los Angeles, California 90012

Date:

FBI File No. 95A-HQ-1075008

Lab No. 50110004 S/D UJ QJ

Reference: Communication dated January 10, 1995

Your No.

Re: ORENTHAL J. SIMPSON - SUSPECT;
NICOLE SIMPSON AND RONALD GOLDMAN - VICTIMS;
HOMICIDE

*Q163 - Q202 to QJ
1/10/95
Hd 1/12/95*

Specimens received: January 10, 1995

Specimens personally delivered by Mr.  on
January 10, 1995:

b6
b7c

- Q160 Shirt (Item number 97)
- Q161 Shirt (Item number 101)
- Q162 Shirt (Item number 102)
- Q163 Piece of paper (Item number 62 and 63)
- Q164-Q169 Six (6) negatives (C133165, #20-25)
- Q170-Q173 Four (4) negatives (C#132369, #9-12)
- Q174-Q184 Eleven (11) negatives (C133219, #1-11)
- Q185-Q186 Two (2) negatives (C133969, 2 B&W)
- Q187-Q196 Ten (10) negatives (C#133219, 1-10)
- Q197-Q202 Six (6) negatives (C#133295, #1-5)

Lab # 50110004 S UT

Notes

Q160 - Q163 rec'd in sealed box

Q160 - Blue, long sleeve, pull over shirt rec'd in sealed brown paper bag

Tag: S Medalist - Allen 50% Polyester / 50% Acrylic (outer layer)
50% Polyester / 50% Cotton (inner layer)

Known taken 3 slides

Q161 - Navy blue knit sweater - rounded V-neck rec'd in sealed brown paper bag

Tag: 100% Orlon acrylic (M)

Known taken 3 slides

Q162 - Black, long sleeve pull over shirt rec'd in sealed brown paper bag

Tag: Ellesse Made in the British Crown Colony of Hong Kong
100% cotton

Size XL 2 slides

Q163 - Manila envelope "Paper, purple removed from" evidence Env. #62-63

1-9-95 - no exam H&F

rec'd in box w / other evidence.

50110004 SJJ

Notes

Q160 - blonde Cdkh (club) ~ 2" - unlike victims / Q3a
blonde hair frags (treated?)
woolen fibres
dk br limb & frag (Nchaw)
misc. textile fibres

Q161 - 15" long br hh. (club) unlike K4
black animal hairs
misc. textile fibres

Q162 - Dk br No Lh (no mat)
limb hairs
blonde hairs (see Q160) - animal?
misc. textile fibres

Q160 kw - blue acrylic fibres / blue delost polyester fibres
blue cotton / lt blue polyester

Q161 kw - blue dogbone acrylic

Q162 kw - black cotton

Note: no fibres like gloves / Q47 knit hat on above items
no hairs like victims on above items
no apparent common fibres removed in debris from above and debris from
knit hat / gloves

FBI LABORATORY
Washington, D. C.

Date 1-10-95
Time 7:00 AM



EVIDENCE ACKNOWLEDGMENT

Received from SR. I.V. [Redacted] of the

(Name and Title)

L.A. DISTRICT ATTORNEY

(Department or Agency)

210 W TEMPLE ST LOS ANGELES

(Address)

[Redacted]

(Phone Number)

1 box(es), bag(s), 6 envelope(s), vial(s), object(s)
of sealed evidence for examination in connection with case number 94P2323
entitled O.J. SIMPSON

EVIDENCE Should Be
 Mailed Back
 Picked Up By
Contributor

This evidence will remain in the custody of the FBI Laboratory while the examinations are being conducted. Following completion of the examinations, a report containing the results of the examinations and the disposition of the evidence will be forwarded to your department. If evidence is picked up personally, your representative should identify it with the Laboratory case number(s) assigned in the FBI Laboratory report.

Director
Federal Bureau of Investigation

b6
b7C

4/18
4/1

Please Furnish Complete Information

Agency submitting evidence LAPD		<input type="checkbox"/> FBI <input type="checkbox"/> Federal <input checked="" type="checkbox"/> Local or State	Date 1/18/95
Delivered by		Accepted by	Laboratory # 50118030
BuFile #			

Suspect(s) SOT SIMPSON	Victim(s) <input checked="" type="checkbox"/> Nicole Simpson <input checked="" type="checkbox"/> Ronald Goldman
----------------------------------	---

Offense HOM	Place and date of offense Los Angeles
Agency case # Case # 940817931	SOS QJ

Date of hearing, grand jury, trial, or reason why expeditious handling is necessary

Prev. exams this case <input checked="" type="checkbox"/> Yes <input type="checkbox"/> No	Evid. located Room # _____	Report to be directed to
--	-------------------------------	--------------------------

Copies to	Evidence to be returned to <input type="checkbox"/> Mailed Back <input type="checkbox"/> Picked Up by Contributor
-----------	---

Brief Facts covering case

Description of evidence Photographs of shoes	Exams requested
--	-----------------

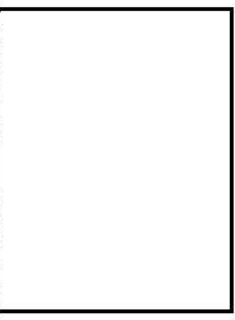

95A HQ 1075008-22

(This space for blocking)

95A-HQ-1075008

(Use reverse side if necessary for additional evidence)

b6
b7C

INTERNATIONAL SHIPMENTS ONLY. <input type="checkbox"/> Business Papers <input checked="" type="checkbox"/> Merchandise Customs forms and commercial invoice may be required. See Pub 273 and International Mail Manual.	P.O. ZIP	Day of Delivery <input type="checkbox"/> Next <input type="checkbox"/> Second	<input type="checkbox"/> Flat Rate Envelope	Delivery Attempt Mo. Day	Time <input type="checkbox"/> AM <input type="checkbox"/> PM	Employee Signature
	Date In Mo. Day Yr.	<input type="checkbox"/> 12 Noon <input type="checkbox"/> 3 PM	Postage \$	Delivery Attempt Mo. Day	Time <input type="checkbox"/> AM <input type="checkbox"/> PM	Employee Signature
	Time In <input type="checkbox"/> AM <input type="checkbox"/> PM	Military <input type="checkbox"/> 24 Hours <input type="checkbox"/> 5 Day	Postage \$	Date of Delivery Mo. Day	Time <input type="checkbox"/> AM <input type="checkbox"/> PM	
	Weight lbs oz	Int'l Alpha Country Code	Postage \$			
	No Delivery <input type="checkbox"/> Weekend <input type="checkbox"/> Holiday	Acceptance Clerk Initials	Total Postage & Fees \$			

CUSTOMER USE ONLY

TO FILE A CLAIM FOR DAMAGE OR LOSS OF CONTENTS, YOU MUST PRESENT THE ARTICLE, CONTAINER AND PACKAGING.

WAIVER OF SIGNATURE (addressee or the addressee's secure location) and I will understand that the signature of the addressee is not required.

NO DELIVERY

WEEKEND HOLIDAY

When the signature of the addressee can be left in a secure location, the signature of the carrier is not required.

FROM: PLEASE PRINT FROM:	TO: PLEASE PRINT TO:
[Faded address information]	[Faded address information]

ADDRESSEE COPY

b6
b7c

DEPARTMENT OF JUSTICE
FEDERAL BUREAU OF INVESTIGATION
COMMUNICATION MESSAGE FORM

TRANSMIT VIA:

Teletype

DATE: 1/18/95

^PAGE 1 OF 2

PRECEDENCE:

Immediate
 Priority
 Routine

CLASSIFICATION:

TOP SECRET
 SECRET
 CONFIDENTIAL
 UNCLAS E F T O
 UNCLAS

FM DIRECTOR FBI

TO DEPT OF STATE WASHINGTON, D.C.

AMERICAN EMBASSY ROME

BT

UNCLAS

CITE: //0721//

PASS: ATTENTION: USDS [REDACTED] EUR/WE DIRECTOR

b6
b7c

SUBJECT: ORENTHAL J. SIMPSON - SUSPECT: NICOLE SIMPSON AND

GOLDMAN - VICTIM: HOMICIDE, TRAVEL OF SSA [REDACTED] TO
CIVITANOVA MARCHE, ITALY;

FBI HEADQUARTERS APPROVAL IS GRANTED FOR SUPERVISORY SPECIAL
AGENT [REDACTED], LABORATORY DIVISION, TO TRAVEL TO SILGA
GOMMA, S.R.L. STADO DEL CASONE 33F, 62012 CIVITANOVA MARCHE,
ITALY PENDING RECEIPT OF COUNTRY CLEARANCES. SSA [REDACTED] WILL
TRAVEL TO FLORENCE, ARRIVING ON JANUARY 22ND AND THEN TO

95A 47 1075003-24

***** FOR COMM CENTER USE ONLY *****

NOTE: Copy Designations Are On The Last Page Of This Teletype!!!

Approved By [REDACTED]

MRI/JUL *1161/1018*

Transmitted *1657*

JAN 18 1995

ISN *23*

JAN 18 1995

b6
b7c

DEPARTMENT OF JUSTICE
FEDERAL BUREAU OF INVESTIGATION
COMMUNICATION MESSAGE FORM

APAGE 2 UNCLAS

CIVITINOVA, ITALY.

THE PURPOSE OF THIS TRAVEL IS TO ACQUIRE ESSENTIAL INFORMATION, DATA AND OUTSOLE SAMPLES RELATIVE AND NECESSARY TO THE EXAMINATION PERFORMED ON THE PHYSICAL FOOTWEAR EVIDENCE IN CAPTIONED MATTER. THIS INFORMATION MUST BE ACQUIRED AND WITNESSED FIRST HAND, AND CANNOT BE SATISFACTORILY OBTAINED VIA TELEPHONE OR MAIL. CONTACT HAS BEEN ESTABLISHED WITH SILGA GOMMA OFFICIALS AND THEY ARE WILLING TO ASSIST.

FOR THE INFORMATION OF DOS AND U.S. EMBASSY, ROME, SSA

[REDACTED] WAS BORN ON [REDACTED] AND HAS SOCIAL SECURITY NUMBER

[REDACTED] DOS IS REQUESTED TO OBTAIN COUNTRY CLEARANCE FOR

SSA [REDACTED]

b6
b7c

FBIHQ WOULD LIKE TO EXPRESS ITS SINCERE APPRECIATION TO DOS AND U.S. EMBASSY ROME FOR THEIR ASSISTANCE IN THIS MATTER.

BT

////

DEPARTMENT OF JUSTICE
FEDERAL BUREAU OF INVESTIGATION
COMMUNICATION MESSAGE FORM

PAGE 3

Drafted By: [redacted] Room/TL #: 3372C Phone No: 4450

COPY DESIGNATIONS:

- 1 - MR. AHLERICH/MR. [redacted] ROOM 3090
- 1 - MR. [redacted] ROOM 3206
- 1 - MR. [redacted] ROOM 3216
- 1 - [redacted] (ATTN: [redacted]) ROOM 7458}
- 1 - MR. [redacted] ROOM 3372C

b6
b7c

2/17

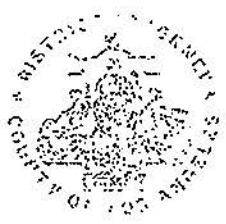

LOS ANGELES COUNTY DISTRICT ATTORNEY'S OFFICE
BUREAU OF CENTRAL OPERATIONS • SPECIAL TRIALS

GIL GARCETTI • District Attorney
SANDRA L. BUTTITTA • Chief Deputy District Attorney
FRANK E. SUNDSTEDT • Assistant District Attorney

WILLIAM HODGMAN • Director

b6
b7c

February 16, 1995

Special Agent [redacted]
FBI Lab
Toxicology and Chemistry Section
FBI Headquarters
Washington, D.C.

*W/O
HGM*

50217009

Dear Special Agent [redacted]

In re People v Orenthal James Simpson, No. BA097211

Orenthal J. Simpson

This letter is to describe the items we are sending to you in order to detect the presence or absence of EDTA in specific bloodstains which are of significance in this case. We are sending you the following items:

- LAPD #13/404- socks and swatch in tube
- LAPD #17- Simpson reference tube
- LAPD #59- Nicole reference tube
- LAPD #72- Nicole's reference swatch
- LAPD #117- remaining swatch and substrate control
- LAPD #86/DOJ 60- control bloodstain from Nicole's dress for EDTA test

We are also sending you photographs of the socks (item 13) which show areas which have already been sampled. In addition, we have included an infrared videotape of the socks which shows additional bloodstained areas which are difficult to see with unaided vision.

The Defense has expressly alleged that the bloodstain on the socks which is represented by the remaining swatch must have been planted. The only possible source could be the victim, Nicole's reference sample.

95A-HQ-1075008-25

In addition, there is also an implicit allegation that the bloodstain found on the crime scene rear gate (item 117), which was not collected for three weeks, may also have been planted.

ORIGINAL
Copy & Specs Detached

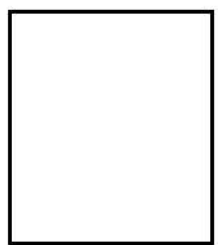

95A-HQ-1075008

18-115 Criminal Courts Building
210 West Temple Street
Los Angeles, CA 90012
(213) 974-3706

b6
b7c

Special Agent [redacted]
Page Two
February 16, 1995

We would like you to test these items for the presence/absence of EDTA in order to refute the possibility that the stain on the sock (item 13) could have come from Nicole's reference sample (59 or 72). Similarly, we would like you to test item 117 to refute the possibility that it could have come from Simpson's reference sample (#17).

Very truly yours,

GIL GARCETTI
District Attorney

By [redacted]

[redacted]
Deputy District Attorney
Alameda County

c Robert L. Shapiro
Johnnie L. Cochran

b6
b7C

1 - Mr.
1 - Mr.
1 - Mr.

REPORT OF THE
INFORMATION RESOURCES DIVISION
FEDERAL BUREAU OF INVESTIGATION
WASHINGTON, D. C. 20535

March 13, 1995

To: Mr.
Deputy District Attorney
Bureau of Central Operations
Los Angeles County District
Attorney's Office
18-115 Criminal Courts Building
210 West Temple Street
Los Angeles, California 90012

FBI File No. 95A-HQ-1075008
Lab No. 50309017 E YF

b6
b7c

Reference: Letter dated March 7, 1995

Your No. BA097211

Re: ORENTHAL JAMES SIMPSON - DEFENDANT;
HOMICIDE

Specimens received: March 9, 1995

Q1 One Panasonic RT-60 MC microcassette marked in part "2-28-95"

Result of examination:

Two enhanced monaural copies of specimen Q1 were made, with each copy on a separate magnetic tape cassette.

In order to obtain maximum intelligibility, the enhanced copies should be played back on high-quality tape recorders and reviewed with headphones.

Supervisory Special Agent conducted the enhancement examination.

OSI - HQ - 1075008 : 27

The two enhanced copies of specimen Q1 were forwarded to your office via Federal Express on March 14, 1995. Specimen Q1 is being retained pending further instructions from your office.

b6
b7c

Page One

(6)

MAIL ROOM



(CONTINUED - OVER)

This Report Is Furnished For Official Use Only

MAR 15 1995

If, in the future, authenticity analysis is determined to be necessary in this matter, then the following information and specimens would be needed in order to conduct a meaningful examination:

A. The tape recorder and related equipment used to produce the recording. If the original equipment is no longer available or identifiable, submission of a similar system is very helpful. The recorder and accessories should not be serviced or changed in any manner, but if they have already been damaged or required maintenance since the pertinent recording was made, exact details should be provided.

B. A typed transcript of the questioned recording.

C. A detailed statement, under oath if at all possible, from the person who made the recording, describing in detail exactly how the recording was produced and the conditions that existed at the time, including:

1. Power source - alternating current (AC), batteries, etc.

2. Input - internal or remote microphone.

3. Environmental noises present other than the two people speaking.

4. Closeness of speakers to the microphone and whether or not the tape recorder or microphone was handled or touched during the interview.

5. Whether the tape in question was new or used.

6. Recorder operation - number of times turned on and off in the record mode, type of keyboard or remote operation for all known record events, use of voice-activated features, etc.

7. After the interview was completed, how many times was the original tape played and by what machines.

8. If the tape was copied, number of times copied, and location of the copies.



LOS ANGELES COUNTY DISTRICT ATTORNEY'S OFFICE
BUREAU OF CENTRAL OPERATIONS • SPECIAL TRIALS

GIL GARCETTI • District Attorney
SANDRA L. BUTTITTA • Chief Deputy District Attorney
FRANK E. SUNDSTEDT • Assistant District Attorney

WILLIAM HODGMAN • Director

Q1

EXPEDITE

50309017

March 7, 1995

E
YF

Mr. [redacted]
Federal Bureau of Investigation
Engineering Research Facility
Quantico, Virginia 22135

b6
b7c

Dear Mr. [redacted]

In re People v Orenthal James Simpson, BA097211

Pursuant to the phone conversation between our office and Mr. [redacted] on March 6, 1995, please find enclosed an audio cassette tape containing a recorded interview of Ms. [redacted] by Defense Investigator [redacted]. This interview was conducted as part of the defense investigation for the above referenced case.

With respect to this audio cassette, the Los Angeles District Attorney's Office requests that you conduct enhancement analysis in order to determine whether the tape was stopped at any time during the interview. To the extent possible, additional examination is requested to determine whether there are any other physical alterations or editing of the tape.

As you are aware, we are currently in trial and this tape has been removed from evidence solely to undergo such testing. Therefore, we would greatly appreciate the completion of the tests and the return of the tape to our office within (30) days.

Thank-you for your assistance in this matter.

Very truly yours,

GIL GARCETTI
District Attorney

By

[redacted]
Deputy District Attorney

EGE
MAR 9 1995

ERF, QT

b6
b7c

EM #
EG282956515 U!
1 Env

18-115 Criminal Courts Building
210 West Temple Street
Los Angeles, CA 90012
(213) 974-3708

MAR-09-1995 08:35

50309017 EVF

BVEFA

7/10/95

8⁷⁰/_A

Q1 one Panasonic RT-60 MC microcassette, m i q
2-78-95 on side 1 label. Safety Tabs
removed by me. In a plastic case with
green "Admitted in Evidence" label affixed.
In a brown padded envelope. Stamp F2F909 on
top edge. H+TMAU

TAPE DESCRIPTION

FORMAT: <i>Micro RT 60</i>	TRACK CONFIGURATION: <i>1/2 TRACK MONO TOP PART 2511</i>	AZIMUTH: <i>NORMAL</i>
PLAYBACK SPD: <i>2.4 cm/sec</i>	60 HZ. HARMONICS: <i>none noted</i>	FREQ. 0.25 SPD. CORRECT YES/NO <i>NOT NEEDED</i>
SIGNAL/NOISE: <i>Good</i>	FREQ. RESPONSE: <i>most noise < 5 KHz</i>	
DISTORTION YES/NO <i>NO</i>	WOW & FLUTTER YES/NO <i>NO</i>	NEAR PARTY - FAR PARTY YES/NO <i>NO</i>

INITIAL PROBLEMS: *Room recording, male interview - female interview, face to face ^{Q+A}. Tone at 473.75. Both parties speak at high level. Low ambient noise some reverb.*

TAPE CONTENT:

SIDE A: APPROX. RUN TIME: *< 15 min*
 REMAINDER NO AUDIO

SIDE B: APPROX. RUN TIME:
 REVIEWED NO AUDIO

*Summary 219
 " 303
 " 799*

ENHANCEMENT:

*Playback on RMP-9
 RLI into ITHACO 4212 ELECT. FILT ^{AZ 08-11-2011} 100×1 5000×2
 into ORBAN 642 B/SP (see sheet)
 into Arey B 215 $1/4$ Track L+A CII MONO*

OF COPIES: 2 TYPE: MONO / STEREO CASSETTE / REEL

	PART I	RUN TIME	PART II	RUN TIME
SIDE: A	<i>MAXELL C30</i>	<i>2 1/2 MIN</i>		
SIDE: B				

*DPC on 7" reel
 7 1/2 101 FT
 REVOK PR 99
 SILICON GRAPHIC
 4.1 X 16 W*

RESULTS:

*Enh makes slight imp in S/N - use headphones
 tone + low end reverb attenuated*

Q 1

SIDE 1

TIME	TC	EDDICO	CHRONOLOGY	WF	MICRO SCORE	TY	FR
1:00	000		Tape seems to start right up and				
1:01	030	0-11	Then comes - discontinuity - 1/2?				
1:09		4.6	Today's note: "click"				
1:34	138	270	male very close to microphone; tone present movement sound				
1:45	133		"				
5:01	178	300 302	pop turning				
5:05	163	367 365	moment of silence				
9:43	244	582 583 612	slight bumping sound BUMP AWAY FROM MIC female also close to mic				
1:27	264	635 639	bumps in room (something moves)				
1:57	291	718	click				
4:04	372	843 845	handling sounds (STAPLER)				
1:20	737	860	end recording				

NOTE

Fast moving dialogue, Q + A, both people close to mic or mics (mixed) possibly recorder well set. mic on table between talker. Also, some F.C. noise noted.

WHILE YOU WERE AWAY

FOR [redacted]	DATE <u>3/2</u> TIME <u>11:20</u> A.M. / P.M.
M. [redacted]	
OF <u>APD</u>	<input checked="" type="checkbox"/> PHONED
PHONE [redacted]	<input type="checkbox"/> RETURNED YOUR CALL
MESSAGE <u>(re: call yesterday - authetic)</u>	<input checked="" type="checkbox"/> PLEASE CALL
	<input type="checkbox"/> WILL CALL AGAIN
	<input type="checkbox"/> CAME TO SEE YOU
	<input type="checkbox"/> WANTS TO SEE YOU
SIGNED	TOPS FORM 4002

b6
b7c

2.4 / 10.0

3/1/95

0.4 sec

O.S.

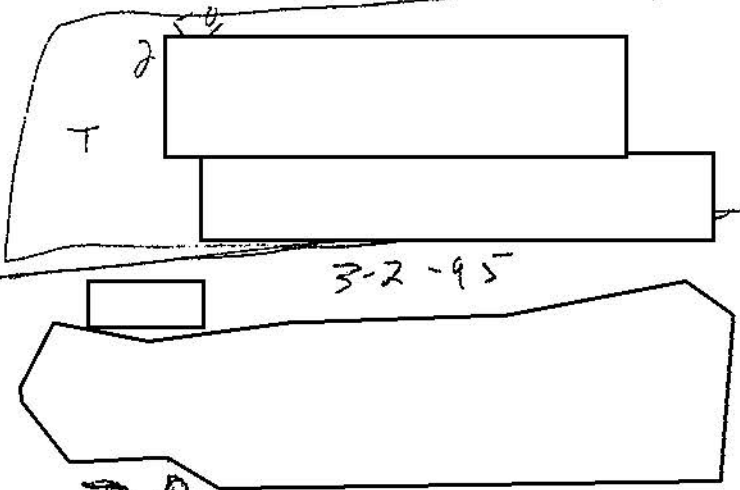

PROSECUTOR

DA

1 tape
standard size
15 min conv
male — female

REC'D
LOG 2



Direct
INV.

ORIG.
MOLKINE
Person - new

3-3-95

Want it done microsonette
Done went over pros + cons again with me
no decision.

TAPE
RECORDED
STATEMENT

TRANSCRIPT

- ORCHESTRATED
- TURNED OFF
- ROTT/AC
- LOCATION
- NEW TAP
- make copies
- tests played
- safety tabs
- machine
- recorder serviced
- operator's statement

4/4
42



LOS ANGELES COUNTY DISTRICT ATTORNEY'S OFFICE
BUREAU OF CENTRAL OPERATIONS • SPECIAL TRIALS

GIL GARCETTI • District Attorney
SANDRA L. BUTTITTA • Chief Deputy District Attorney
FRANK E. SUNDSTEDT • Assistant District Attorney

WILLIAM HODGMAN • Director

April 3, 1995

Hom

Special Agent [redacted]
FBI Lab- Toxicology Section
FBI Headquarters
Washington, D.C. 20535

50404006

S
45 b6
b7C

Dear Agent [redacted]

In re *S* People v. Orenthal James Simpson No. *Case #* BA097211

I am sending you LAPD item #17, the reference sample of the defendant in this case, so that you may perform toxicological tests on it. If you have any questions, please feel free to contact me.

Very truly yours,

GIL GARCETTI
District Attorney

By [redacted]

b6
b7C

[redacted]
Deputy District Attorney
Alameda County

4/10/95 28

[redacted]
INDEX
[redacted]

95A-HQ-1075008

ORIGINAL
Copy & Specs Detached

4/14
c-1

Please Furnish Complete Information

Los Angeles, Ca

Agency submitting evidence

L.A. DA's office

- FBI
- Federal
- Local or State

Date

4-14-95

Labo

50414001

Delivered by

[Redacted]

Accepted by

[Redacted]

BuFile #

95A-HQ-

b6
b7C

Object(s)

Orenthal J. Simpson

Victim(s)

Nicole Simpson
Ronald Goldman

HOM

Offense

Homicide

Place and date of offense

Agency case #

Date of hearing, grand jury, trial, or reason why expeditious handling is necessary

Prev. exams this case

- Yes
- No

Evid. located

Room # 3931

Report to be directed to

Copies to

Evidence to be returned to

- Mailed Back
- Picked Up by Contributor

Brief Facts covering case

Description of evidence

Exams requested

[Redacted]
INDEX ECC
[Redacted]

95A-HQ-1075008 29

b6
b7C

95A-HQ-1075008

(This space for blocking)

115

LOS ANGELES COUNTY DISTRICT ATTORNEY'S OFFICE
BUREAU OF CENTRAL OPERATIONS • SPECIAL TRIALS

GIL GARCETTI • District Attorney
SANDRA L. BUTTITTA • Chief Deputy District Attorney
FRANK E. SUNDSTEDT • Assistant District Attorney

WILLIAM HODGMAN • Director

July 2, 1995

50705001

ORIGINAL
Copy & Specs Detached

b6
b7C

[Redacted]
Special Agent
FBI Laboratory
Hair and Fiber Unit
10th and Pennsylvania Ave, NW
Washington D.C. 20535

Re: *People v. ^SOrenthal James Simpson*, Case No. BA 097211

Dear Mr. [Redacted]

Enclosed please find a copy of a photograph and its corresponding negative which we are submitting to your office for analysis. Should you have any questions regarding this matter please contact either Agent [Redacted] or Los Angeles County Deputy District Attorney [Redacted] at [Redacted]. Thank you for your cooperation.

Yours Truly,

GIL GARCETTI
DISTRICT ATTORNEY

b6
b7C

[Redacted Signature]

[Redacted]
Deputy District Attorney

75A-117-1-11-30

closure

95A-HQ-1075008

18-115 Criminal Courts Building
210 West Temple Street
Los Angeles, CA 90012
(213) 974-3706

OK 8/2/95
195

DICTATION Results of Examination

Lab# :50705001 S/D UJ ZO
50706010 S/D UJ ZO

FO :Los Angeles County District Attorney

Case#:95A-HQ-1075008

Date :August 1, 1995

Results:

(Insert into Final Report)

The Q218 (Lab# 50705001) photographic negatives were examined and the frame depicting a left glove was printed to show maximum image detail. The K70 (Lab#50706010) photographic negatives depicting a left glove, labelled "Item #37," were examined and compared to the Q218 image. The Q218 left glove has the same observable class characteristics as the K70 left glove.

Pursuant to a telephone call on 8/1/95 from [redacted] of the submitting agency, the evidence was returned directly to him at: Los Angeles County District Attorney, Room 18-129, 210 W. Temple St., Los Angeles, CA 90012.

b6
b7C

will be

stats

#68 20 8 8

RECORDED

7/6/95



FEDERAL BUREAU OF INVESTIGATION
UNITED STATES DEPARTMENT OF JUSTICE

7/5/95

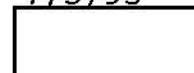

Laboratory Work Sheet

b6
b7C

To: Ms. 
Deputy District Attorney
Los Angeles County District Attorney's
Office
18-115 Criminal Courts Building
210 West Temple Street
Los Angeles, California 90012

Date:

FBI File No. 95A-HQ-1075008

Lab No. 50705001 S/P UJ ZO

Reference: Communication dated July 2, 1995

Your No. BA097211

Re: ORENTHAL JAMES SIMPSON - SUSPECT;
NICOLE SIMPSON AND RONALD GOLDMAN - VICTIMS;
HOMICIDE

Specimens received: July 5, 1995

Specimens:

Q218 Photographic negative with two frames

ALSO SUBMITTED:

Photograph of ORENTHAL J. SIMPSON

Q218 #A/S 4020
7/5/95
 8/2

b6
b7C

50705001 25

Rec'd Q218 + A/S photos in envelope (negatives in small wax paper type envelope)

50705001 S/P US 20
95A-HR-1075008

Orenthal J. Simpson - susp
Nicole Simpson and Ronald Goldman - victim
Homicide

Q218 Photographic negative with 2 frames.

Q/s Photograph of Orenthal J. Simpson

Q218+Q/s to 20 7/5/95
Lundquist

DATE: 6/14/95

Re:

TO: Ms. Marcia R. Clark
Deputy District Attorney
18000 Criminal Courts Building
210 West Temple Street
Los Angeles, California 90012

Jul 28 4 18 PM '95

C/O SSA



b6
b7c

Invoice of Contents

Description of Contents:

5 Photographs

FBI File# _____

Case# _____

Shipping# _____

Your# _____

Return to

Room 3931 TL _____

Ext. 4344

SHIPPING METHODS

Air Freight and Express Services

- Overnight
- 2-Day Standard Service
- Saturday Delivery
- Economy (2-3 Days Service)
- Deferred (4-5 Days Service)

257 6516 485

Mail Room: 1B327, TL 152

(registered mail)

FMSS - Supply Room, 1B353

(not registered)

Hazardous Materials Only

Weight of Hazardous Materials:

Packaged By _____
Signature

Date _____

All items listed above are contained in this package.

A detailed description items will be found in Bureau communication dated 6/ /95.

1/1/6

Please Furnish Complete Information

Agency submitting evidence LAPD	<input type="checkbox"/> FBI <input type="checkbox"/> Federal <input checked="" type="checkbox"/> Local or State	Date
		Lat 50706010

Delivered by Fed X	Accepted by SSA 	BuFile # 95A-HQ-1075008
------------------------------	--	-----------------------------------

b6
b7C

Copy & Specs Detached

Subject(s) Orenthal J. Simpson	Victim(s) Nicole Brown ✓ Ronald Goldman ✓
--	---

Offense Rape VIO	Place and date of offense
Agency case #	

Date of hearing, grand jury, trial, or reason why expeditious handling is necessary

Prey. exams this case <input checked="" type="checkbox"/> Yes <input type="checkbox"/> No	Evid. located Room # 3931	Report to be directed to
--	-------------------------------------	--------------------------

Copies to	Evidence to be returned to <input type="checkbox"/> Mailed Back <input type="checkbox"/> Picked Up by Contributor
-----------	---

Brief Facts covering case

Description of evidence	Exams requested
<div style="border: 1px solid black; width: 150px; height: 100px; margin: 10px 0;"></div>	<p>75A HQ-1075006-22</p> <p>(This space for blocking)</p>

b6
b7C

(Use reverse side if necessary for additional evidence)

RECORDED
7/6/95

[Redacted]

FEDERAL BUREAU OF INVESTIGATION
UNITED STATES DEPARTMENT OF JUSTICE

7/6/95

[Redacted]

Laboratory Work Sheet

To: Mr. [Redacted]
Detective
Los Angeles Police Department
150 North Los Angeles Street
Los Angeles, California 90012

Date:

b6
b7C

FBI File No. 95A-HQ-107508

Lab No. 50706010 S/P UJ ZO

Reference: Communication dated July 6, 1995

Your No.

Re: ORENTHAL J. SIMPSON - SUSPECT;
NICOLE SIMPSON AND RONALD GOLDMAN - VICTIMS;
HOMICIDE

Specimens received: July 6, 1995

Specimens:

K1 Negatives including frames of gloves

ALSO SUBMITTED:

Photographs

K12A/S to 20 7/6/95
[Redacted] 8/2

5070600 25

101 + 1/3 p/1.00 r'c'd in FedX envelope - (negative is yellow envelope).

0

8-11-88)
FEDERAL BUREAU OF INVESTIGATION
WASHINGTON, D. C. 20535

DATE: 8/2/95

Re: ORENTHAL JAMES SIMPSON - SUSPECT;
NICOLE SIMPSON AND RONALD GOLDMAN -
VICTIMS;
HOMICIDE

TO: Mr. [Redacted]
Los Angeles County District
Attorney
Los Angeles County District Attorney's
Office
Room 18-129
210 West Temple Street
Los Angeles, California 90012

b6
b7C

AUG 2 3 23 PM '95

Invoice of Contents

Description of Contents:

Q218 (50705001)

K1 (50706010)

ALSO SUBMITTED item(50705001)/ALSO SUBMITTED item(50706010)

FBI File# 95A-HQ-1075008

Case# 50705001 S/P UJ

ZO

50706010 S/P UJ

ZO

Your# BA097211

Return to [Redacted] b6
b7C

Room 3931 TL

Ext. 4344

Mail Room: 1B327, TL 152

(registered mail)

FMSS - Supply Room, 1B353

(not registered)

Shipping# _____

SHIPPING METHODS

Air Freight and Express Services

- Overnight
- 2-Day Standard Service
- Saturday Delivery
- Economy (2-3 Days Service)
- Deferred (4-5 Days Service)

331 0071 143

Hazardous Materials Only

Weight of Hazardous Materials:

Packaged By _____
Signature

Date _____

All items listed above are contained in this package.

A detailed description items will be found in Bureau communication dated 8/2/95

[Redacted Box]

4)

(SHIPPING HOURS - 9:00 A.M. TO 4:00 P.M.)

FBI/DOJ

b6
b7C

0-4 (Rev. 8-11-88)
FEDERAL BUREAU OF INVESTIGATION
WASHINGTON, D. C. 20535

DATE: 8/2/95

Re: ORENTHAL JAMES SIMPSON - SUSPECT;
NICOLE SIMPSON AND RONALD GOLDMAN -
VICTIMS;
HOMICIDE

TO: Mr. [Redacted]
Los Angeles County District
Attorney
Los Angeles County District Attorney's
Office
Room 18-129
210 West Temple Street
Los Angeles, California 90012

b6
b7c

AUG 2 3 23 PM '95

Invoice of Contents

Description of Contents:

Report

FBI File# 95A-HQ-1075008

Case# 50705001 S/P UJ
ZO

50706010 S/P UJ
ZO

Your# BA097211

Return to [Redacted] b6
b7c

Room 3931 TL

Ext. 4344

Mail Room: 1B327, TL 152

(registered mail)

FMSS - Supply Room, 1B353

(not registered)

Shipping# _____

SHIPPING METHODS

Air Freight and Express Services

- Overnight
- 2-Day Standard Service
- Saturday Delivery
- Economy (2-3 Days Service)
- Deferred (4-5 Days Service)

Hazardous Materials Only

Weight of Hazardous Materials:

Packaged By _____
Signature

Date _____

All items listed above are contained in this package.

A detailed description items will be found in Bureau communication dated 8/2/95 .



4)

(SHIPPING HOURS - 9:00 A.M. TO 4:00 P.M.)

FBI/DOJ

b6
b7c

Memorandum

JUN 17 1995



To : FBI Laboratory Division
Evidence Control Center
Room 3233, TL 241

Date 6/21/95

From : SSA [Redacted]

Section & Symbol D-2J
(0721)

b6
b7C

Subject : ORIENTAL J. SIMPSON - SUSPECT
NICOLE BRAN SIMPSON & ROWLAND GOLDMAN - victims
HOMICIDE

TESTIMONY

Bufile # 95A-4A-1075008
(circle one) Court Grand Jury Other - _____ Dates 6/17-21/95
Supporting: (circle one) Bureau Federal Local Workdays 5
City & State Los Angeles, Calif. Category 1 2 3 4
Testified? Yes No If No, then circle Reason Below for Appearing in Court but not Testifying.
01. Guilty Plea 03. Case Dismissed 05. Testimony not Needed
02. Case Continued 04. Stipulation 06. Mistrial
07. Other _____

Results of Trial Still in progress Judge ITO
Prosecuting Attorney MARCUS CLARK Defense Attorney F. Lee Bailey

OTHER COMMITMENTS

Bufile # _____ City & State _____
Agency _____ Dates _____
(circle one) Bureau Federal Local Workdays _____

Purpose: (circle one)
01. Lecture/Training (Others) 06. Research/Data Acquisition
01A. Tours, Training, etc., at FBIHQ 07. _____
02. Training (Self) 08. Investigative Support
03. Speech 09. Communication Support
04. Pretrial Conference 10. Conference/Meeting
05. Field Examination of Evidence 11. Deposition

1075008-31

Details/Unusual or Interesting Circumstances



b6
b7C



1 - Mr.

FEDERAL BUREAU OF INVESTIGATION
WASHINGTON, D. C. 20535

To: Mitchell, Silberberg & Knupp
Attn:
11377 West Olympic Blvd. Suite 200
Los Angeles, CA 90064

Date: September 5, 1996

62D-LA-172638
FBI File No. ~~95A-HQ-1075008~~

b6
b7c

Lab No. 60820048 D QJ
60823003 D QJ
60826002 D QJ
60903003 D QJ

Reference: Communication dated June 17, 1996

Your No.

Re: ORENTHAL J. SIMPSON - SUBJECT;
NICOLE BROWN SIMPSON, RONALD GOLDMAN - VICTIMS;
HOMICIDE

Specimens received:

Specimens received August 19, 1996 under laboratory number 60820048 D QJ:

- Q233-Q235 Three 20" x 24" color pictures of ORENTHAL JAMES SIMPSON
- Q236-Q239 Four 8" x 10" color pictures of ORENTHAL JAMES SIMPSON
- Q240 One 8" x 10" color picture of enlarged area of right shoe
- Q241-Q242 Two 8" x 10" color contact sheets depicting the content of 68 negatives
- K77 Twenty 4 x 6 inch color photographs of K35 Bruno Magli Lorenzo shoe

ALSO SUBMITTED: Transcript

95A-HQ-1075008-324

BULKY ENCLOSURE

~~ENCLOSURE~~

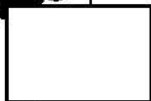

3372C

b6
b7c

MAIL ROOM

This Report Is Furnished For Official Use Only

Specimen received August 23, 1996 under laboratory number
60823003 D QJ:

Q243 FUJI 400 color negative strip consisting of negatives
#1 and #2 plus color and black and white prints made
from these negatives

Specimens received August 23, 1996 under laboratory number
60826002 D QJ:

K35 Bruno Magli Lorenzo shoe, size 12 (resubmitted)

K36 Bruno Magli Lyon shoe, size 9 1/2 (resubmitted)

Specimen received September 3, 1996 under laboratory number
60903003 D QJ:

K78 Brochures depicting footwear from Bruno Magli,
Ferragamo and Cole Haan.

Results of examination:

Color prints of Q243 were prepared as follows:

- * contact print of Q243
- * 11" x 14" print of Q243
- * 8" x 10" print of both shoes and legs below the knees
depicted in Q243
- * 8" x 10" prints of left shoe and right shoe with color
shift to red
- * 8" x 10" separate panalure prints of left shoe and of
right shoe depicted in Q243
- * Computer prints of shoes depicted in Q243

K35 and K36 were photographed in positions approximating
the position of the right shoe depicted in Q243. In addition,
color and black and white photographs of the profiles of the
K35 and K36 shoes were taken.

Examination of the shoes depicted in negative #1 of Q243
and prints made from that negative correspond with numerous
respective features of the K35 BRUNO MAGLI LORENZO shoe and the
features of the BRUNO MAGLI LORENZO make-up shoes, previously
obtained in Italy from the Silga and 4/C factories. Those
features include:

SHOE SOLE:

- * The shape, sole profile and type of shoe sole,
including the stitching groove, sole contour in heel area,
cut medial heel corner, and sole edge contours.

* The sole of the right shoe depicted in Q243 reflects a pattern having several features which correspond with the bottom design of the U2887 Silga sole used on the BRUNO MAGLI LORENZO shoes.

SHOE UPPER:

- * The high ankle construction of the upper
- * General features - casual shoe, dull finish with synthetic non-leather sole
- * Lace up front
- * Seam positions in upper of shoe

No differences were noted between the shoes depicted in the Q243 photograph and the features present on the BRUNO MAGLI LORENZO shoes.

It is noted that the BRUNO MAGLI LORENZO model was manufactured in six colors, including black.

Based on the aforementioned features depicted in the Q243 photographed shoes and their correspondence with the respective unique combined features of the BRUNO MAGLI LORENZO cup-sole and upper, it was determined that the shoes depicted in that Q243 photograph are BRUNO MAGLI LORENZO shoes and are not shoes of another independent origin.

Representative photographs were taken of the K78 items and other shoe brochures to illustrate the diverse number of possible sole and upper combinations.

Q243 was personally returned to Mr. [REDACTED] on 8/23/96. The K35/K36 shoes were returned under separate cover by express mail to Mr. [REDACTED] c/o Mitchell, Silberberg & Knupp, Los Angeles, California, on 8/23/96. Q233 through Q242, K77, K78 and the ALSO SUBMITTED item and prints made in this laboratory from the Q243 negative are being returned to a representative of the contributor on September 6, 1996.

b6
b7c

0-4 (Rev. 8-11-88)
FEDERAL BUREAU OF INVESTIGATION
WASHINGTON, D. C. 20535

DATE: September 10, 1996

Re:

ORENTHAL J. SIMPSON;

TO: Mitchell, Silberberg & Knupp
Attn:
11377 West Olympic Boulevard
Los Angeles, CA 90064-1683

b6
b7c

Invoice of Contents

Description of Contents:

FBI File# 95A-HQ-1075008 D QJ

4" x 6" color photographs of K78 and other shoe brochures

60903003 D QJ

2 copies each of 4 contact sheets of posed photographs of K35 and K36 shoes

Your# _____

Shipping# _____

SHIPPING METHODS

Air Freight and Express Services

- Overnight
- 2-Day Standard Service
- Saturday Delivery
- Economy (2-3 Days Service)
- Deferred (4-5 Days Service)

254 2098 386

Return to _____

Room _____ TL _____

Ext. _____

Mail Room: 1B327, TL 152

(registered mail)

FMSS - Supply Room, 1B353

(not registered)

Hazardous Materials Only

Weight of Hazardous Materials:

Packaged By _____
Signature

Date _____

All items listed above are contained in this package.

A detailed description items will be found in Bureau communication dated _____

(SHIPPING HOURS - 9:00 A.M. TO 4:00 P.M.)

FBI/DOJ

8/11/95
421

Please Furnish Complete Information

Agency submitting evidence LA DA'S OFFICE	<input type="checkbox"/> FBI <input type="checkbox"/> Federal <input type="checkbox"/> Local or State	Date 8/11/95
		Laboratory # 57-11073 Cancelled

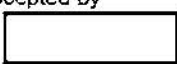
Delivered by FEDX	Accepted by 	BuFile # 95A HQ-1075008 1075008-172638
-----------------------------	--	--

b6
b7C

Suspect(s) O J SIMPSON S	Victim(s) NICOLE BROWN SIMPSON RONALD GOLDMAN
------------------------------------	---

Offense VID HOMICIDE	Place and date of offense
Agency case #	

Date of hearing, grand jury, trial, or reason why expeditious handling is necessary
TRIAL IN PROGRESS

Prev. exams this case <input checked="" type="checkbox"/> Yes <input type="checkbox"/> No	Evid. located Room # _____	Report to be directed to
--	-------------------------------	--------------------------

Copies to	Evidence to be returned to <input type="checkbox"/> Mailed Back <input type="checkbox"/> Picked Up by Contributor
-----------	---

Brief Facts covering case

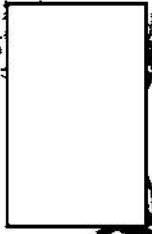
Description of evidence Negatives Photocopies of documents	Exams requested
 EXACT COPY & Specs IND A-172638 114-1075008	95A HQ-1075008-35
(Use reverse side if necessary for additional evidence)	(This space for blocking)

b6
b7C



LOS ANGELES COUNTY DISTRICT ATTORNEY'S OFFICE
BUREAU OF CENTRAL OPERATIONS

GIL GARCETTI • District Attorney
SANDRA L. BUTTITTA • Chief Deputy District Attorney
FRANK E. SUNDSTEDT • Assistant District Attorney

WILLIAM HODGMAN • Director

August 23, 1995

Cancelled NO Exam
~~50025042~~

Special Agent [redacted]
JEH, F.B.I Headquarters, Rm 3372C
10th and Pennsylvania Ave NW
Washington D.C 20535

b6
b7c

Copy 1 sent to [redacted]

QJES
Re: People v Simpson Case # BA097211 *PM*
Defense Shoeprint Photographs

via HODM

Dear [redacted]

Enclosed please find two 18 x 12 enlargements of the two photos taken by Dr. [redacted] on 6/25/94 that he has referred to in his testimony. These are enlargements of photos taken of the photos provided us by the defense- this accounts for their poor quality.

Thank you, yet again, for your assistance. [redacted] will be in touch to see what you think.

Very Truly Yours

GIL GARCETTI
District Attorney

[redacted signature box]

Deputy District Attorney

[redacted name box]

95A-HQ-107500-36

b6
b7c

[redacted box]

62D-LA-172638

62D-LA-172638-1

Memorandum



41

SEP 1995

To : FB
EV
RO

Date

9/19/95

From :

Section & Symbol

D-01

b6
b7C

Subject :

ORENTH J. SIMPSON Suspect;
Nicole Braun Simpson + Ronald Goldman - Victims
HOMICIDE

(0721)

TESTIMONY

Bufile # 95A-HQ-1075008
 (circle one) Court Grand Jury Other - _____ Dates 9/13-19/95
 Supporting: (circle one) Bureau Federal Local Workdays 7
 City & State Los Angeles, CA Category (1) 2 3 4
 Testified? Yes No If No, then circle Reason Below for Appearing in Court but not Testifying.
 01. Guilty Plea 03. Case Dismissed 05. Testimony not Needed
 02. Case Continued 04. Stipulation 06. Mistrial
 07. Other _____

Results of Trial still in progress Judge Lance Tota
 Prosecuting Attorney MARCIA CLARK Defense Attorney _____

OTHER COMMITMENTS

Bufile # _____ City & State _____
 Agency _____ Dates _____
 (circle one) Bureau Federal Local Workdays _____

Purpose: (circle one)
 01. Lecture/Training (Others) 06. Research/Data Acquisition
 01A. Tours, Training, etc., at FBIHQ 07. _____
 02. Training (Self) 08. Investigative Support
 03. Speech 09. Communication Support
 04. Pretrial Conference 10. Conference/Meeting
 05. Field Examination of Evidence 11. Deposition

95A-HQ-1075008-37

Details/Unusual or Interesting Circumstances

172638-135



EN

b6
b7C

PROPERTY RECEIPT

DR No.

RELEASE AUTHORIZED BY (NAME, SERIAL NO., D.

DIVISION)

BOOKING NUMBERS

R-10

ITEM NUMBERS MUST CORRESPOND TO THOSE ON PROPERTY REPORT - Form 10.1

Item No.	Quan	Description of Article	Serial No.
----------	------	------------------------	------------

95
96
95

ALL ITEMS RELEASED TO
9/28/94, 1730 EST.

[Redacted]

[Redacted]

b6
b7c

If additional space is required, use Continuation Sheet, Form 15.9

OWNER'S NAME (BUSINESS NAME IF FIRM)	ADDRESS	CITY	DATE RELEASED
PROPERTY BOOKED TO	DATE BOOKED	PERSON RECEIVING PROPERTY (OWNER OR AGENT'S SIGNATURE)	X

IF COURT RECEIVES PROPERTY IN EVIDENCE, PROVIDE FOLLOWING INFORMATION

CASE OF PEOPLE VS.	COURT INDEX NO.	RECEIVED BY (COURT CLERK'S SIGNATURE)	DEPT. NO.	DIV. NO.
--------------------	-----------------	---------------------------------------	-----------	----------

Memorandum



48

To : FBI Laboratory Division
Evidence Control Center
Room 3233, TL 241

Date 11/22/96

From : SSA [Redacted]

Section & Symbol D-2J

b6
b7C

Subject : ORENTHAL J. SIMPSON
WRONGFUL DEATH SUIT

(0721)

TESTIMONY

Bufile # 95A-HQ-107508
 (circle one) Court Grand Jury Other - _____ Dates 11/18-22/96
 Supporting: (circle one) Bureau Federal Local Workdays 5
 City & State Los Angeles, CA Category 2 3 4
 Testified? Yes No If No, then circle Reason Below for Appearing in Court but not Testifying.
 01. Guilty Plea 03. Case Dismissed 05. Testimony not Needed
 02. Case Continued 04. Stipulation 06. Mistrial
 07. Other _____

Results of Trial State in Prison Judge HIROSHI FUJISAKI
 Prosecuting Attorney [Redacted] Defense Attorney [Redacted]

LA-172638-141

OTHER COMMITMENTS

Bufile # _____ City & State _____
 Agency _____ Dates _____
 (circle one) Bureau Federal Local Workdays _____

Purpose: (circle one)
 01. Lecture/Training (Others) 06. Research/Data Acquisition
 01A. Tours, Training, etc., at FBIHQ 07. _____
 02. Training (Self) 08. Investigative Support
 03. Speech 09. Communication Support
 04. Pretrial Conference 10. Conference/Meeting
 05. Field Examination of Evidence 11. Deposition

95A-HQ-107508-38

Details/Unusual or Interesting Circumstances



b6
b7C



1 - []

6-95

FEDERAL BUREAU OF INVESTIGATION
WASHINGTON, D. C. 20535

To: Mitchell, Silberberg & Knupp
Attn: []
11377 West Olympic Blvd. Suite 200
Los Angeles, CA 90064

Date: January 10, 1997

FBI File No. 95A-HQ-1075008

Lab No. 70109003 D QJ
70110004 D QJ

b6
b7C

Reference: Communications dated January 7 and 9, 1997

Your No.

Re: ORENTHAL J. SIMPSON - SUBJECT:
NICOLE BROWN SIMPSON, RONALD GOLDMAN - VICTIMS;
HOMICIDE.

Specimens received:

Specimens received January 8, 1997 under laboratory number
70109003 D QJ:

- Qc244 11" x 17" copy of contact sheet of 35mm Fuji color film depicting 36 exposed frames numbered 2 through 36 plus one "E" frame. (marked Roll 2)
- Qc245 11" x 17" copy of color photograph depicting ORENTHAL J. SIMPSON and five other persons. (marked Roll 1, #8)
- Qc246 11" x 17" crop of portion of content depicted in Qc245 (marked Roll 1, #8)
- Qc247 11" x 17" copy of color photograph depicting ORENTHAL J. SIMPSON and one other person. (marked Roll 1, #24)

MAILED 71

95A-HQ-1075008-39

BULKY ENCLOSURE

JAN 14 1997

b6
b7C

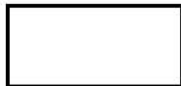

MAIL ROOM



This Report Is Furnished For Official Use Only

3372c

- Qc248 11" x 17" of portion of content depicted in Qc247 (marked Roll 1, #24)
- Qc249 11" x 17" copy of color photograph depicting ORENTAL J. SIMPSON and one other person. (marked Roll 1, #27)
- Qc250 11" x 17" of portion of content depicted in Qc249 (marked Roll 1, #27)
- Qc251 11" x 17" copy of color photograph depicting ORENTAL J. SIMPSON and one other person. (marked Roll 2, #4)
- Qc252 11" x 17" of portion of content depicted in Qc251 (marked Roll 2, #4)
- Qc253 11" x 17" copy of contact sheet of 35mm Fuji color film depicting 27 exposed frames numbered 2 through 28. (marked Roll 1)

Specimen received January 9, 1997 under laboratory number 70110004 D QJ:

Q254 8" x 10" photograph of ORENTAL J. SIMPSON

Results of examination;

Subject to examination and confirmation of the original photographs, it was determined that the shoes worn by ORENTAL J. SIMPSON, depicted in the Qc244 through Qc253 items, are BRUNO MAGLI LORENZO shoes.

The shoes worn by ORENTAL J. SIMPSON in the Q254 photograph are consistent with the general appearance features of BRUNO MAGLI LORENZO shoes; however, due to the limited nature of the Q254 photograph, a more detailed examination was not made.

The above described items are being returned under separate cover.

9/1/84

Please Furnish Complete Information

Agency submitting evidence S.L.G.A. Gomma SRL STRADA DEL CASONE 33/F CIVITANOVA M. MC ITALY	<input type="checkbox"/> FBI <input type="checkbox"/> Federal <input checked="" type="checkbox"/> Local or State	LOS Angeles CA 01 PD	Date 9/5/84 40912024
--	--	----------------------------	----------------------------

Delivered by DHL World Wide Express	Accepted by 	95A-HQ-107508
--	--	---------------

Suspect(s) Simpson, R. J.	Victim(s) Nicole Simpson Goldman, K. M. ST...
------------------------------	---

Offense Homicide VW	Place and date of offense
Agency case #	

Date of hearing, grand jury, trial, or reason why expeditious handling is necessary

Copy & Specs Detached

ev. exams this case <input checked="" type="checkbox"/> Yes <input type="checkbox"/> No	Evid. located Room # 3372 C	Report to be directed to
Copies to		Evidence to be returned to <input type="checkbox"/> Mailed Back <input type="checkbox"/> Picked Up by Contributor
Brief Facts covering case		

Description of evidence SOLES	Exams requested COMPARISON
----------------------------------	-------------------------------

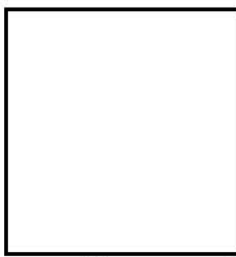

(Use reverse side if necessary for additional evidence)

95A-HQ-107508-40
(This space for blocking)

95A-HQ-107508

b6
b7c

11/14

Please Furnish Complete Information

Agency submitting evidence <u>LAPD CA</u> Det. 		<input type="checkbox"/> FBI <input type="checkbox"/> Federal <input type="checkbox"/> Local or State	Date <u>11/14/94</u>
Delivered by <u>FedEx Courier</u>		Accepted by 	Laboratory # <u>41114001</u>
Suspect(s) <u>OJ SIMPSON S</u>		BuFile # <u>95A-HQ-1075008</u>	

b6
b7C

Victim(s) <u>NICOLE BROWN SIMPSON</u> <u>RONALD GOLDMAN</u>	Place and date of offense <u>S OJ</u> <u>Q5</u>
Offense <u>HOMICIDE</u>	Agency case # <u>1075008</u>
Date of hearing, grand jury, trial, or reason why expeditious handling is necessary	

Not attached to this case

Rev. exams this case <input checked="" type="checkbox"/> Yes <input type="checkbox"/> No	Evid. located Room # <u>3372C</u>	Report to be directed to
Copies to		Evidence to be returned to <input type="checkbox"/> Mailed Back <input type="checkbox"/> Picked Up by Contributor

Brief Facts covering case

Description of evidence <u>Forty two (42) color photographs, one (1) B&W photograph depicting footwear impressions of crime scene.</u>	Exams requested <u>95A-HQ-1075008-41</u> <u>95A-HQ-1075008</u>
---	--

(This space for blocking)

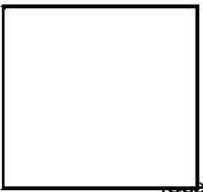

(See reverse side if necessary for additional evidence)

Memorandum



To : Assistant Director
Information Resources Division (IRD)

Date 6/19/97

From : Assistant Director
Laboratory Division

b6
b7C

Subject :
95A-HQ-1075008

There is enclosed the file which has been maintained in the Laboratory in connection with the above-captioned matter. It is desired that this file be maintained as an enclosure to the main file in the Field Information Support Section.

Enc.

- | | |
|----------|----------|
| 40808026 | 50627005 |
| 40825003 | 50627006 |
| 40912024 | 50626002 |
| 40920013 | 50629009 |
| 40923001 | 50717021 |
| 40927003 | 50906051 |
| 41006015 | 60820048 |
| 41006016 | 60823003 |
| 41006017 | 60826002 |
| 41026003 | 60903003 |
| 41018001 | 70109003 |
| 41019001 | 7011004 |
| 41114001 | |
| 41216001 | |
| 50110004 | |
| 50118030 | |

FBI/DOJ

101-1075008-42

BULKY ENCLOSURE 2 copies



FEDERAL BUREAU OF INVESTIGATION
WASHINGTON, D. C. 20535

1 - Mr. [Redacted]
1 - Mr. [Redacted]

b6
b7c

Date: October 3, 1994

To: The Honorable Lance A. Ito
Criminal Courts Building
Department 103
210 West Temple Street
Los Angeles, California 90012

FBI File No. 95A-HQ-1075008

Lab No. 40808026 S/D UJ QJ
40817019 S UJ
40829005 S UJ
40912024 D QJ
40920013 D QJ
40923001 D QJ
40927003 S/D UJ QJ
40929001 S UJ

Reference: SEE REFERENCE BELOW

Your No. 94-08-17431

Re: ORENTHAL J. SIMPSON - SUSPECT;
NICOLE SIMPSON AND RONALD GOLDMAN - VICTIMS;
MAHOMICIDE

OCT 04 1994

Specimens received: August 8, 1994

Reference: Communications dated August 8, 1994, August 16, 1994,
August 29, 1994, September 5, 1994, September 16, 1994,
September 17, 1994, September 26, 1994 and September 28, 1994

Specimens personally delivered by Criminalist III [Redacted] on August 8, 1994, under cover of communication dated August 8, 1994 (40808026 S/D UJ QJ):

b6
b7c

- Q1 Debris from glove (Item number 19)
- Q2 Hair from GOLDMAN (Item number 74)
- Q3 Debris from glove (Item number 110)
- Q4 Debris from cap (Item number 111)
- Q5-Q6 Glass microscope slides from cap (Item number 111)
- Q7 Debris from glove (Item number 112)
- Q8 Debris from knit hat (Item number 113)

95A-HQ-1075008-43

Page 1

(over)

[Redacted]

(5)

MAIL ROOM



[Redacted] 3931

This Report Is Furnished For Official Use Only

Q9-Q19 Glass microscope slides from knit hat (Item number 113)

DEBRIS FROM GOLDMAN:

Q20 Shoes (Item number 160)

Q21 Pants (Item number 161)

Q22 Socks (Item number 162)

Q23 Shirt (Item number 163)

Q24 Debris from N. SIMPSON's dress (Item number 164)

Q25 Debris from bag containing GOLDMAN's shirt (165)

Q26 Debris from cap from O.J. SIMPSON residence (Item number 168)

Q27 Debris from socks from O.J. SIMPSON residence (Item number 221)

DEBRIS REMOVED FROM CHICAGO ITEMS:

Q28 Pillowcase (Item number 153)

Q29 Pillowcase (Item number 154)

Q30 Bedsheet (Item number 155)

Q31 Bedsheet (Item number 156)

Q32 Washcloth (Item number 157)

Q33 Socks (Item number 158)

Q34 Athletic bag (Item number 159)

Q35 Debris from towel - O.J.'s car (Item number 166)

Q36 Debris from plastic sheet - O.J.'s car (Item number 167)

Q37 Debris from shovel - O.J.'s car (Item number 169)

Q38 Hairs (Item number 141)

Q39-Q46 Tape lifts from COWLING's Bronco

Q47 Knit hat (Item number 38)

Q48-Q77 Thirty (30) photographs

- K1 Head hair sample from GOLDMAN (Item number 73)
- K2 Eye hair samples from GOLDMAN (Item number 73)
- K3 Arm hair sample from GOLDMAN (Item number 73)
- K4 Head hair sample from N. SIMPSON (Item number 83)
- K5 Arm hair sample from N. SIMPSON (Item number 83)
- K6 Eye hair samples from N. SIMPSON (Item number 83)
- K7 Head hair sample from O.J. SIMPSON (Item number 122)

Specimens received August 17, 1994, under cover of communication dated August 16, 1994 (40817019 S UJ):

- Q78 Vacuum sweeping from driver's seat (Item number 234)
- Q79 Vacuum sweeping from item number 33 (Item number 235)

- K8 Fiber sample from driver's door (Item number 225)
- K9 Fiber sample from left rear floorboard (Item number 226)
- K10 Fiber sample from right transmission hump (Item number 227)
- K11 Fiber sample from right front floorboard (Item number 228)
- K12 Fiber sample from passenger door (Item number 229)
- K13 Fiber sample from right rear floorboard (Item number 230)
- K14 Fiber sample from rear cargo area (Item number 231)
- K15 Fiber sample from backside of rear seat (Item number 232)
- K16 Fiber sample from interior side of rear door (Item number 233)
- K17 Fabric sample from N. SIMPSON's dress (Item number 86)

K18 Fabric sample from GOLDMAN's shirt (Item number 81)

K19 Fabric sample from GOLDMAN's pants (Item number 79)

Specimens received August 29, 1994, under cover of communication dated August 29, 1994 (40829005 S UJ):

Q80 Debris from GOLDMAN's shirt

Q81 Glass microscope slide containing debris from GOLDMAN's shirt

Specimens received September 12, 1994, under cover of communication dated September 5, 1994 (40912024 D QJ):

U 2887 outsóles received from S.I.L.G.A. GOMMA, Civitanova Marche (MC), Italy, further described as follows:

K20 Left U 2887, size 42

K21 Right U 2887, size 42

K22 Left U 2887, size 43

K23 Right U 2887, size 43

K24 Left U 2887, size 44

K25 Right U 2887, size 44

K26 Left U 2887, size 45

K27 Right U 2887, size 45

K28 Left U 2887, size 46

K29 Right U 2887, size 46

K30 Left U 2887, size 47

K31 Right U 2887, size 47

Specimens received September 20, 1994, under cover of communication dated September 16, 1994 (40920013 D QJ):

K32 8 X 10 photographs with subject and 8 x 10 photographs of enlargement of shoes of subject

Specimens received September 23, 1994, under cover of communication dated September 17, 1994 (40923001 D QJ):

One pair (1) U 2887 outsoles received from S.I.L.G.A. GOMMA, Civitanova Marche (MC), Italy, further described as follows:

K33 Left U 2887, size 46

K34 Right U 2887, size 46

ALSO SUBMITTED:

Five (5) page computer printout

Specimens received September 27, 1994, under cover of communication dated September 26, 1994 (40927003 S/D UJ QJ):

Q82-Q83 Two (2) color photographs and negatives of back of victim "NICOLE SIMPSON"

Specimens personally delivered by Detective [redacted] on September 28, 1994, under cover of communication dated September 28, 1994 (40929001 S UJ):

b6
b7c

Q84 Knit hat (95)

Q85 Head band (96)

Q86 Knit hat (98)

Result of examination:

This report supplements the FBI Laboratory report to Ms. Michelle Kestler, Laboratory Director, Scientific Investigation Division dated September 7, 1994. Pursuant to your request, all subsequent FBI Laboratory reports will be directed to you. A complete specimen listing is included in this report.

Black rayon fibers found in the composition of the K17 fabric sample (NICOLE SIMPSON's dress) were found in debris removed from RONALD GOLDMAN's shirt (Q23). These fibers could have originated from the same source as K17.

Dark brown head hairs exhibiting Negroid characteristics were found in debris removed from specimens Q84 through Q86. These hairs exhibit the same microscopic characteristics as hairs found in specimen K7 and, accordingly, could have originated from ORENTHAL J. SIMPSON, the identified source of the K7 hairs.

The Q78 and Q79 vacuum sweepings from the O.J. SIMPSON Bronco (40817019) were examined for the presence of hairs microscopically like the known head hairs from NICOLE SIMPSON and RONALD GOLDMAN; however, none were found. In the report dated September 7, 1994, the results of hair comparisons conducted with NICOLE SIMPSON's head hair sample (K4) should be amended. Paragraph two of that report should read:

"Light brown to blonde Caucasian head hairs/fragments that exhibit the same microscopic characteristics as hairs found in specimen K4 were found on or in specimens Q1, Q7, Q16, Q17, Q20, Q21 and Q23. These hairs could have originated from NICOLE SIMPSON, the identified source of the K4 hairs. No hairs like specimen K4 were found on or in specimens Q26 through Q46."

It is noted that of the two specimens containing debris found on the glove recovered from the O.J. SIMPSON residence (Q1 and Q3), only Q1 contained hairs microscopically like the known head hairs from NICOLE SIMPSON. A head hair like K4 was also found in debris removed from RONALD GOLDMAN's shoes (Q20).

No textile fibers like those found in debris removed from specimens Q84 through Q86 were found in debris removed from specimen Q47 (knit hat found at crime scene).

Other Laboratory examinations are in progress and you will be subsequently advised of their results and of the disposition of the submitted items.

Please call Supervisory Special Agent [redacted] (202) 324-4344, if you have any questions concerning the results of examinations in this case.

b6
b7c

Laboratory #s 40808026 S/D UJ QJ
40817019 S UJ
40829005 S UJ
40912024 D QJ
40920013 D QJ
40923001 D QJ
40927003 S/D UJ QJ
40929001 S UJ

Partial report

This report supplements the FBI Laboratory report to Ms. Michelle Kestler, Laboratory Director, Scientific Investigation Division dated September 7, 1994. Pursuant to your request, all subsequent FBI Laboratory reports will be directed to you. A complete specimen listing is included in this report.

Black rayon fibers found in the composition of the K17 fabric sample (NICOLE SIMPSON's dress) were found in debris removed from RONALD GOLDMAN's shirt (Q23). These fibers could have originated from the same source as K17.

Dark brown head hairs exhibiting Negroid characteristics were found in debris removed from specimens Q84 through Q86. These hairs exhibit the same microscopic characteristics as hairs found in specimen K7 and, accordingly, could have originated from ORENTAL J. SIMPSON, the identified source of the K7 hairs.

The Q78 and Q79 vacuum sweepings from the O.J. SIMPSON Bronco (40817019) were examined for the presence of hairs microscopically like the known head hairs from NICOLE SIMPSON and RONALD GOLDMAN; however, none were found. In the report dated September 7, 1994, the results of hair comparisons conducted with NICOLE SIMPSON's head hair sample (K4) should be amended. Paragraph two of that report should read:

"Light brown to blonde Caucasian head hairs/fragments that exhibit the same microscopic characteristics as hairs found in specimen K4 were found on or in specimens Q1, Q7, Q16, Q17, Q20, Q21 and Q23. These hairs could have originated from NICOLE SIMPSON, the identified source of the K4 hairs. No hairs like specimen K4 were found on or in specimens Q26 through Q46."

It is noted that of the two specimens containing debris found on the glove recovered from the O.J. SIMPSON residence (Q1 and Q3), only Q1 contained hairs microscopically like the known head hairs from NICOLE SIMPSON. A head hair like K4 was also found in debris removed from RONALD GOLDMAN's shoes (Q20).

No textile fibers like those found in debris removed from specimens Q84 through Q86 were found in debris removed from

specimen Q47 (knit hat found at crime scene).

Other Laboratory examinations are in progress and you will be subsequently advised of their results and of the disposition of the submitted items.

Please call Supervisory Special Agent (202) 324-4344, if you have any questions concerning the results of examinations in this case.

b6
b7c

RECORDED

9/29/94

[Redacted]

FEDERAL BUREAU OF INVESTIGATION
UNITED STATES DEPARTMENT OF JUSTICE

9/29/94

[Redacted]

b6
b7C

Laboratory Work Sheet

Date:

To: Los Angeles Police Department
555 Ramirez Street, SP. 270
Los Angeles, California 90012

FBI File No. 95A-HQ-1075008 - 4/2

Lab No. 40929001 S UJ

Reference: Communication dated September 28, 1994

Your No. 94-08-17431

Re: ORENTHAL J. SIMPSON - SUSPECT;
NICOLE SIMPSON AND RONALD GOLDMAN - VICTIMS;
HOMICIDE

Specimens received: September 28, 1994

Specimens personally delivered by Detective [Redacted] on
September 28, 1994:

b6
b7C

- Q84 Knit hat (95)
- Q85 Head band (96)
- Q86 Knit hat (98)

40929001 SWJ

Notes (Q04-Q06 rec'd in sealed box)

Q04 - Knit hat (black & white) rec'd in sealed paper bag marked Item # 95

Tag: HANDMADE FOR Fait à la main pour PURE VIRGIN WOOL



100% cotton underband

SPORTSWEAR, LTD

Made in Canada CA 03701

Rec'd inside out - initialed by 

Debris picked off inside / general scraping

Q05 - Knit head band rec'd in sealed paper bag (black)
no label - general scraping

Q06 - Blue knit hat rec'd in sealed brown paper bag

Tag: PIPOLAKI

100% ACRYLIQUE / ACRYLIC

Made in France

RN 47643

Received inside out

Q04 kw - Gray/blue wool fibers

white elast synth / white cotton

Q05 kw - dk blue elast synth fibers (acry)

Q06 kw - blue elast synth fibers (acry)

b6
b7c

40929001 SJJ

Notes

Q84 - blondish hair (appears treated) - very lacy w/ gins (annet-like)

lavender wool beige acrylic fibres (dehot)

dark grey/blue wool dark br NO LH (club) (from scraping) like K7

2 st. dir

pinkish red wool red dyed rabbit hair frog

red bicomponent acrylic pink bicomponent acrylic

yellowish green wool (see Q82) berg. wool

Q85 dk br NO LH (club) like K7

(scraping)

dk blue gray acrylic fibres

blk NO LH frags / h frags (w/br)

dk br NO LH (no root) like K7

(2 st. dir)

blondish hair (appears treated) - very lacy w/ gins (annet-like)

turquoise wool

beige carpet fibres

misc. fibres

black NO LH (no root) s/d K7 slightly lumpier / v similar to coarser - dier's in K7

dyed hair fragment (like treated hairs on Q26)

pinkish red wool

Q86 (inside) br (O body) fibre hair (club) (nfp)

(O) hns hair (nfp)

(2 st. dir)

blondish hair (appears treated) (annet-like)

br hns (club) hns

dk br NO LH frags (w/br)

40929001 S4J

Notes

Q86 (scraping) : dk br NO wh (slt tag) w/rae + like k?
pinkish red wool dk br NO wh tag
green -> pink. fibres
bleached fibres
green wool
short light br animal hair

40929001 S VJ

Black wool fibers

Q84 lat (blue-gray wool) - no wool fibers like Q84 on Q items
from crime scene or from items associated
with Brona / Chicago itus / OJ itus

No apparent interchange of fibers between caps / headband.

No apparent common fibers found on Q84 - Q86.

CONFIRMATION

LAB. NO. 40929001

P.E.

VIOLATION Homicide

b6
b7C

Examination made	Examiner symbol	Specimens	Examinations
Head hair	<input type="text"/>	4	
Pubic hair			
Total hairs			

CONFIRMED BY DATE 10/3/94
signature

b6
b7C



Date 9-30-94
Time _____

EVIDENCE ACKNOWLEDGMENT

Received from Anthony Longhetti, Assoc. Professor of the
(Name and Title)

Calif. State Univ, Los Angeles
(Department or Agency)

5151 State University Dr., Los Angeles, CA 90032-8436
(Address)

(213) 343-4616
(Phone Number) b6
b7c

box(es), _____ bag(s), _____ envelope(s), _____ vial(s), _____ object(s)
of sealed evidence for examination in connection with case number _____
entitled O.J. Simpson - suspect

Evidence should be
 Mailed Back
 Picked Up By
Contributor 20 00 24

Items returned after examination by _____

This evidence will remain in the custody of the FBI Laboratory while the examinations are being conducted. Following completion of the examinations, a report containing the results of the examinations and the disposition of the evidence will be forwarded to your department. If evidence is picked up personally, your representative should identify it with the Laboratory case number(s) assigned in the FBI Laboratory report.

20 30 11 20 24 24

Director
Federal Bureau of Investigation

Laboratory #'s 40808026 S/D UJ QJ

40817019 S UJ

40829005 S UJ

Items delivered to Special Master on 9/27/94

b6
b7c

<u>Specimen</u>	<u>Slides</u>	<u>Pillboxes</u>
Q1	2	0
Q2	2	0
Q3	4	0
Q4	1	0
Q5 - Q6	(no slides prepared by FBI)	
Q7	5	0
Q8	6	0
Q9 - Q19	(no slides prepared by FBI)	
Q20	2	2
Q21	2	1
Q22	2	1
Q23	15	2
Q24	1	1
Q25	1	1
Q26	1	0
Q27	1	0
Q28	1	0
Q29	1	0
Q30	1	0
Q31	1	0

* Specimen Q8 returned
to LAPD

Items (cont'd)

<u>Specimen</u>	<u>Slides</u>	<u>Pillboxes</u>
Q32	1	0
Q33	1	1
Q34	1	1
Q35	1	0
Q36	2	0
Q37	3	0
Q38	3	0
Q39-Q46	10	0
Q47	8	2
Q78-Q79/K8-K19	22	1
Q80-Q81	3	1

Additional items

65 photographs

2 sets of Lab notes

<u>Specimen</u>	<u>Slides</u>
K1	9
K2	2
K3	1
K4	10
K5	1
K6	2
K7	8

0-4 (Rev. 8-11-88)
FEDERAL BUREAU OF INVESTIGATION
WASHINGTON, D. C. 20535

DATE: 10/3/94
TO: The Honorable Lance A. Ito
Criminal Courts Building
Department 103
210 West Temple Street
Los Angeles, California 90012

Re:

ORENTHAL J. SIMPSON - SUSPECT;
NICOLE SIMPSON AND
RONALD GOLDMAN - VICTIMS;
HOMICIDE

Invoice of Contents

Description of Contents:

REPORT

FBI File# 95A-HQ-1075008
40808026 S/D UJ
Case# QJ
40817019 S UJ
40829008 S UJ
40912024 D QJ
40920013 D QJ
Your# 40923001 D QJ
40927003 S/D UJ

Shipping# _____

Return to QJ
40929001 S UJ
Room 94-08-17431

SHIPPING METHODS

Air Freight and Express Services

- Overnight
- 2-Day Standard Service
- Saturday Delivery
- Economy (2-3 Days Service)
- Deferred (4-5 Days Service)

- Ext. _____
- Mail Room: 1B327, TL 152
(registered mail)
 - FMSS - Supply Room, 1B353
(not registered)

Hazardous Materials Only

Weight of Hazardous Materials:

Packaged By _____
Signature

Date _____

All items listed above are contained in this package.

A detailed description items will be found in Bureau communication dated 10/3/94.

DATE: 8/22/94

Re:

ORENTHAL J. SIMPSON - SUSPECT;
NICOLE SIMPSON AND RONALD GOLDMAN -
VICTIMS;
HOMICIDE

TO: Los Angeles Police Department
555 Ramirez Street, SP> 270
Los Angeles, California 90012

Invoice of Contents

Description of Contents:

Q8

FBI File# 95A-HQ-1075008

Case# 40808026 S/D UJ
QJ

Personally delivered by

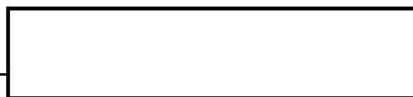

on 8/23/94

Your# 94-08-17431

Shipping#

SHIPPING METHODS

Air Freight and Express Services

- Overnight
- 2-Day Standard Service
- Saturday Delivery
- Economy (2-3 Days Service)
- Deferred (4-5 Days Service)

Received by

- Return to _____
Room _____ TL _____ b6
Ext. _____ b7C
- Mail Room: 1B327, TL 152
(registered mail)
- FMSS - Supply Room, 1B353
(not registered)

Hazardous Materials Only

Weight of Hazardous Materials:

Packaged By _____
Signature

Date _____

All items listed above are contained in this package.

A detailed description items will be found in Bureau communication dated 8/22/94.

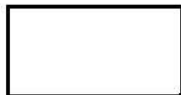

(1)

(SHIPPING HOURS - 9:00 A.M. TO 4:00 P.M.)

0-4 (Rev. 8-11-88)
FEDERAL BUREAU OF INVESTIGATION
WASHINGTON, D. C. 20535

DATE: 4/5/95

Re: ORENTAL JAMES SIMPSON - SUSPECT;
NICOLE SIMPSON AND RONALD GOLDMAN -
VICTIMS;
HOMICIDE APR 6 2 41 PM '95

TO: The Honorable Lance A. Ito
Criminal Courts Building
Department 103
210 West Temple Street
Los Angeles, California 90012

Invoice of Contents

Description of Contents:

REPORT

FBI File# 95A-HQ-1075008

Case# 50404006 S UJ VY

Your# BA097211

Return to b6 b7C

Shipping# _____

Room 3931 TL

Ext. 4344

SHIPPING METHODS

Air Freight and Express Services

- Overnight
- 2-Day Standard Service 257 6482 851
- Saturday Delivery
- Economy (2-3 Days Service)
- Deferred (4-5 Days Service)

Mail Room: 1B327, TL 152

(registered mail)

FMSS - Supply Room, 1B353

(not registered)

Hazardous Materials Only

Weight of Hazardous Materials:

Packaged By _____
Signature

Date _____

All items listed above are contained in this package.

A detailed description items will be found in Bureau communication dated 4/5/95

(SHIPPING HOURS - 9:00 A.M. TO 4:00 P.M.)

FBI/DOJ



FEDERAL BUREAU OF INVESTIGATION
WASHINGTON, D. C. 20535

1 - Mr. [redacted]
1 - Mr. [redacted]

b6
b7c

To: The Honorable Lance A. Ito
Criminal Courts Building
Department 103
210 West Temple Street
Los Angeles, California 90012

Date: October 20, 1994
FEDERAL EXPRESS

FBI File No. 95A-HQ-1075008

- Lab No. 40808026 S/D UJ QJ
- 40817019 S UJ
- 40829005 S UJ
- 40912024 D QJ
- 40920013 D QJ
- 40923001 D QJ
- 40927003 S/D UJ QJ
- 40929001 S UJ
- 41006015 S/D UJ QJ
- 41006016 S/D UJ QJ
- 41006017 S/D UJ QJ
- 41018001 D/S UJ QJ
- 41019001 D/S UJ QJ

Reference: SEE REFERENCE BELOW

Your No. 94-08-17431

Re: ORENTHAL J. SIMPSON - SUSPECT;
NICOLE SIMPSON AND RONALD GOLDMAN -
VICTIMS;
HOMICIDE

Specimens received: August 19, 1994

Reference: Communications dated August 8, 1994, August 16, 1994, August 29, 1994, September 5, 1994, September 16, 1994, September 17, 1994, September 26, 1994 and September 28, 1994 and communication receipts dated August 19, 1994, August 30, 1994, August 9, 1994, October 14, 1994 and September 1, 1994

Specimens received August 19, 1994 (41006015 S/D UJ QJ):

ALSO SUBMITTED:

95A HQ-1075008-44

Faxed list of shoe sales, received 8/19/94 from UMA Shoe Company

Specimens received August 30, 1994 (41006016 S/D UJ QJ):

ALSO SUBMITTED:

Fax received 8/30/94 from UMA Shoe Company with list of stores and addresses

Enclosures (34)

Page 1

(over)

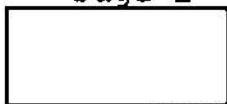

(5)

MAL ROOM

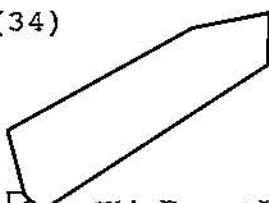

This Report Is Furnished For Official Use Only

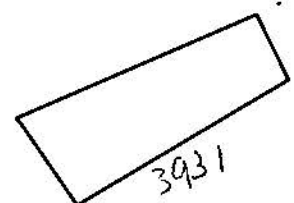

3931

Specimens received August 9, 1994 (41006017 S/D UJ QJ):

- K35 Right BRUNI MAGLI "Lorenzo" style shoe, size 12, style number 36840
- K36 Right BRUNI MAGLI "Lyon" style shoe, size 9 1/2, style number 36540

Specimens received October 14, 1994 (41018001 D/S UJ QJ):

- Q87 One (1) 3 x 5 inch photograph, labeled P#1627, of dress, item #86
- Q88 Four (4) 3 x 5 inch photographs, labeled P#1623 through P#1626 of dress, item #86
- Q89 Five (5) 3 x 5 inch photographs, labeled P#1628 through P#1632, of jeans, item #79
- Q90 Twenty-one (21) 3 x 5 inch photographs, labeled P#1154 through P#1174, of jeans, item #79
- Q91 Five (5) 3 x 5 inch photographs, labeled P#1175 through P#1179, of white socks, item #80
- Q92 Eighteen (18) 3 x 5 inch photographs labeled P#1180 through P#1197. of clothing item #81
- Q93- Six (6) 3 x 5 inch photographs, labeled P#1198 through P#1203, of dress, item #86
- Q94 Three (3) 3 x 5 inch photographs, labeled P#1204 through P#1206 of underwear, item #87
- Q95 Seven (7) 3 x 5 inch photographs, labeled P#36 through P#42, of victim SIMPSON and adjacent tiled walkway
- Q96 Thirteen (13) 3 x 5 inch photographs, labeled P#45 through P#57 of footwear impressions on tiled walkway
- Q97 Six (6) 3 x 5 inch photographs, labeled P#62 through P#67, of footwear impressions on steps
- Q98 Three (3) 3 x 5 inch photographs, labeled P#70 through P#72, of steps
- Q99 Twenty (20) 3 x 5 inch photographs, labeled P#368 through P#386 and P#390, of footwear impressions on walkway

K37 Twenty-five (25) 3 x 5 inch photographs labeled P1040¹⁰³⁹ through P1063, of PATAUGAS boots of victim GOLDMAN, European size 44, US size 11 item #78

Specimens received September 1, 1994 (41019001 D/S UJ QJ):

Q100 Photographs of luminol processing of floor mat, item #33, on September 1, 1994 and accompanying photographic log

Q101 Color photographs of carpet and Leuco Crystal Violet processing of floor mat, item #33, on September 1, 1994 and accompanying photographic log

Result of examination:

This report supplements the FBI Laboratory report to your office dated October 3, 1994. For a complete listing of specimens Q1 through Q86 and K1 through K34, please refer to that report.

It was determined that the footwear impressions depicted in the Q48 through Q77 photographs correspond with a sole design known as "U 2887" which has been produced by SILGA GOMMA S.R.L. of Civitanova Marche, Italy since January, 1990. The "U 2887" soles are compression molded unit soles produced exclusively by SILGA, who then sells them to various manufacturers for utilization on their shoes. Although this sole has been distributed to several footwear companies throughout Italy, information obtained to date has indicated that this sole was only sold on shoes in the United States on two styles of men's BRUNI MAGLI shoes. Distribution of those BRUNI MAGLI shoes was limited. Photographs of the "U 2887" soles and the K35/K36 shoes and information regarding the distribution of the BRUNI MAGLI shoes has been furnished under separate cover to the Los Angeles Police Department and the Los Angeles Division of the FBI. Any additional information acquired by the Laboratory regarding distribution of the "U 2887" soles on finished footwear will be furnished in a subsequent report.

It was determined that the footwear impressions represented in the Q48, Q51, Q52, Q54, Q55, Q60, Q61, Q68, Q70, Q71, Q72, Q74 and Q77 photographs correspond with the left European size 46 "U 2887" sole, K28, and it was determined that the footwear impressions represented in the Q49, Q53, Q56, Q59, Q62, Q64, Q65, Q66, Q73, and Q75 photographs correspond with the right European size 46 "U 2887" sole, K29. The European size 46 soles, as represented by K28, K29, K33, and K34, are used on U.S. size 12 shoes, as reflected in the K35 item, and based on industry confirmation and sizing reference information. Shoes which are manufactured for sale in the United States but which are fitted with European size 46 "U 2887" soles are sized and sold as U.S. size 12 shoes.

In addition, the impressions represented in the Q50 and Q69 photographs, although limited in detail, correspond with the size and contour of the right European size 46 sole. The impressions depicted in the Q57, Q58, Q63, Q67 and Q76 photographs have not retained sufficient detail to enable a detailed comparison with the "U 2887" soles.

It was determined that the shoes depicted in the K32 photographs are not identical to the K35/K36 BRUNI MAGLI shoes or the "U 2887" SILGA soles.

On September 1, 1994, Item #33, a beige colored floor mat, was treated with luminol and photographed. Photographs of the luminol processing are described as Q100. Subsequent to that treatment, item #33 was treated with Leuco Crystal Violet. Photographs of the Leuco Crystal Violet processing are described as Q101. These procedures were utilized to enhance blood impressions on item #33. Examination of the impressions on item #33 and attempts to improve the visualization of those impressions is ongoing. Upon completion, the results will be provided in a subsequent report.

Enlarged color photographic prints were made from the Q82 and Q83 negatives. Some of these prints were provided to the Armed Forces Institute of Pathology for to attempt to improve the visualization and interpretation of marks on the victim NICOLE SIMPSON's back, which are depicted in the Q82 and Q83 photographs. You will be advised of the results of these continuing examinations upon their completion. The Q82 and Q83 photographs and enlargements are enclosed herewith. The Q82 and Q83 negatives have been personally returned to a representative of the Los Angeles Police Department.

The Q48 through Q77, Q82, Q83, Q100, Q101 and K32 photographs are enclosed herewith. The K20 through K31 and K33 through K36 items are being temporarily retained. Examinations are continuing and will be reported in a subsequent report.

Dictation for QJ, 10-19-94

40808026 D QJ
40912024 D QJ
40920013 D QJ
40923001 D QJ (also 40817029/40829005)
40927003 D QJ
41006015 D QJ
41006016 D QJ
41006017 D QJ
41019001 D QJ

This report supplements the FBI Laboratory report to your office dated October 3, 1994. For a complete listing of specimens Q1 through Q86 and K1 through K34, please refer to that report.

It was determined that the footwear impressions depicted in the Q48 through Q77 photographs correspond with a sole design known as "U 2887" which has been produced by SILGA GOMMA S.R.L. of Civitanova Marche, Italy since January, 1990. The "U 2887" soles are compression molded unit soles produced exclusively by SILGA, who then sells them to various manufacturers for utilization on their shoes. Although this sole has been distributed to several footwear companies throughout Italy, information obtained to date has indicated that this sole was only sold on shoes in the United States on two styles of men's BRUNI MAGLI shoes. Distribution of those BRUNI MAGLI shoes was limited. Photographs of the "U 2887" soles and the K35/K36 shoes and information regarding the distribution of the BRUNI MAGLI shoes has been furnished under separate cover to the Los Angeles Police Department and the Los Angeles Division of the FBI. Any additional information acquired by the laboratory regarding distribution of the "U 2887" soles on finished footwear will be furnished in a subsequent report.

It was determined that the footwear impressions represented in the Q48, Q51, Q52, Q54, Q55, Q60, Q61, Q68, Q70, Q71, Q72, Q74 and Q77 photographs correspond with the left European size 46 "U 2887" sole, K28, and it was determined that the footwear impressions represented in the Q49, Q53, Q56, Q59, Q62, Q64, Q65, Q66, Q73, and Q75 photographs correspond with the right European size 46 "U 2887" sole, K29. The European size 46 soles, as represented by K28, K29, K33, and K34, are used on U.S. size 12 shoes, as reflected in the K35 item, and based on industry confirmation and sizing reference information. Shoes which are manufactured for sale in the United States but which are fitted with European size 46 "U 2887" soles are sized and sold as U.S. size 12 shoes.

In addition, the impressions represented in the Q50 and Q69 photographs, although limited in detail, correspond with the size and contour of the right European size 46 sole. The impressions depicted in the Q57, Q58, Q63, Q67 and Q76 photographs have not retained sufficient detail to enable a detailed comparison with the "U 2887" soles.

It was determined that the shoes depicted in the K32 photographs are not identical to the K35/K36 BRUNI MAGLI shoes or the "U 2887" SILGA soles.

On September 1, 1994 Item #33, a beige colored floor mat, was treated with luminol and photographed. Photographs of the luminol processing are described as Q100. Subsequent to that treatment, item #33 was treated with Leuco Crystal Violet. Photographs of the Leuco Crystal Violet processing are described as Q101. These procedures were utilized to enhance blood impressions on item #33. Examination of the impressions on item #33 and attempts to improve the visualization of those impressions is ongoing. Upon completion, the results will be provided in a subsequent report.

Enlarged color photographic prints were made from the Q82 and Q83 negatives. Some of these prints were provided to the Armed Forces Institute of Pathology for to attempt to improve the visualization and interpretation of marks on the victim NICOLE SIMPSON's back, which are depicted in the Q82 and Q83 photographs. You will be advised of the results of these continuing examinations upon their completion. The Q82 and Q83 photographs and enlargements are enclosed herewith. The Q82 and Q83 negatives have been personally returned to a representative of the Los Angeles Police Department.

The Q48 through Q77, Q82, Q83, Q100, Q101 and K32 photographs are enclosed herewith. The K20 through K31 and K33 through K36 items are being temporarily retained. Examinations are continuing and will be reported in a subsequent report.

FEDERAL BUREAU OF INVESTIGATION
UNITED STATES DEPARTMENT OF JUSTICE

Laboratory Work Sheet

To: Los Angeles Police Department
555 Ramirez Street
Los Angeles, California 90012

Date:

FBI File No. 95A-HQ-1075008 - *PH*

Lab No. 41006015 S/D UJ QJ

✓ *Communication*
Reference: Fax received 8/19/94

Your No. 94-08-17431

Re: ORENTAL J. SIMPSON - SUSPECT;
NICOLE SIMPSON,
RONALD GOLDMAN - VICTIMS;
HOMICIDE

Specimens received: August 19, 1994

Specimens:

ALSO SUBMITTED:

Faxed list of shoe sales, received 8/19/94 from UMA
Shoe Company

Please Furnish Complete Information

Agency submitting evidence <i>Los Angeles Police Dept 555 Ramirez Street Los Angeles, CA 90012</i>	<input type="checkbox"/> FBI <input type="checkbox"/> Federal <input checked="" type="checkbox"/> Local or State	Date <i>10-6-94</i>
Delivered by <i>FAX from UMA Co</i>	Accepted by	BuFile # <i>95A-HQ-1075008</i>

Suspect(s) <i>ORANTHAL J. Simpson</i>	Victim(s) <i>Nicole Simpson - V Ronald Goldman - V</i>
--	---

Offense <i>Homicide</i>	Place and date of offense <i>CA.</i>
Agency case # <i>94-08-17431</i>	

Date of hearing, grand jury, trial, or reason why expeditious handling is necessary
9/94

Prev. exams this case <input checked="" type="checkbox"/> Yes <input type="checkbox"/> No	Evid. located Room # <i>3320</i>	Report to be directed to
--	-------------------------------------	--------------------------

Copies to	Evidence to be returned to <input type="checkbox"/> Mailed Back <input type="checkbox"/> Picked Up by Contributor
-----------	---

Brief Facts covering case

Description of evidence <i>AS FAXED list of shoe sales</i>	Exams requested <i>COMPARISON</i>
(This space for blocking)	

FEDERAL BUREAU OF INVESTIGATION
UNITED STATES DEPARTMENT OF JUSTICE

Laboratory Work Sheet

To: Los Angeles Police Department
555 Ramirez Street
Los Angeles, California 90012

Date:

FBI File No. 95A-HQ-1075008 -44

Lab No. 41006017 S/D UJ QJ

Reference: UPS receipt dated August 9, 1994

Your No. 94-08-17431

Re: ORENTHAL J. SIMPSON - SUSPECT;
NICOLE SIMPSON,
RONALD GOLDMAN - VICTIMS;
HOMICIDE

K35-K36 to 1/13/95

Specimens received: August 9, 1994

Specimens:

K-35 Right BRUNI MAGLI "Lorenzo" style shoe, size 12,
style number 36840.

K-36 Right BRUNI MAGLI "Lyon" style shoe, size 9 1/2,
style number 36540.

Pres. of Section to 10/12/94

Please Furnish Complete Information

Agency submitting evidence <i>Los Angeles Police Dept 555 Ramirez Street Los Angeles, CA 90012</i>		<input type="checkbox"/> FBI <input type="checkbox"/> Federal <input checked="" type="checkbox"/> Local or State	Date <i>10-6-94</i>
Delivered by <i>United Parcel Co.</i>	Accepted by	Laboratory # <i>95A-HQ-1075008</i>	

Suspect(s) <i>ORANTHAL J. Simpson</i>	Victim(s) <i>Nicole Simpson - V Ronald Goldman - V</i>
--	---

Offense <i>Homicide</i>	Place and date of offense <i>CA.</i>
Agency case # <i>94-08-17431</i>	

Date of hearing, grand jury, trial, or reason why expeditious handling is necessary
9/94

Prev. exams this case <input checked="" type="checkbox"/> Yes <input type="checkbox"/> No	Evid. located Room # <i>3372C</i>	Report to be directed to
--	--------------------------------------	--------------------------

Copies to	Evidence to be returned to <input type="checkbox"/> Mailed Back <input type="checkbox"/> Picked Up by Contributor
-----------	---

Brief Facts covering case

Description of evidence <i>Pair of Bruno Magli Shoes</i>	Exams requested <i>Comparison</i>
---	--------------------------------------

(This space for blocking)

UMA SHOE COMPANY
BRUNO MAGLI
75 TRIANGLE BOULEVARD
CARLSTADT, NJ 07072

UPS SHIPPER NO.
NJ: 078-145
PKG ID NO: 024661

CLASS PO:

CARTONS: 1 OF 1

SHIP TO:

ROOM 33-72C FBI-JEH BUILD
10TH STREET & PENNS AVE
WASHINGTON DC 20535

8/17/94

UPS NEXT DAY AIR TRACKING LABEL



DO NOT
REMOVE
OR
ALTER
THIS
LABEL
OR
THE
CONTENTS
HEREIN

4

N

078-145

TRACKING NO. 0157 5835 932



0157 5835 932

EXTREMELY URGENT

© 1994 UPS of America, Inc.
United States Service Center
Louisville, KY 40201

b6
b7c

FEDERAL BUREAU OF INVESTIGATION
UNITED STATES DEPARTMENT OF JUSTICE

Laboratory Work Sheet

To: Los Angeles Police Department
555 Ramirez Street
Los Angeles, California 90012

Date:

FBI File No. 95A-HQ-1075008 - *YH*

Lab No. 41006016 S/D UJ QJ

Reference: Communication received August 30, 1994

Your No. 94-08-17431

Re: ORENTHAL J. SIMPSON - SUSPECT;
NICOLE SIMPSON,
RONALD GOLDMAN - VICTIMS;
HOMICIDE

Specimens received: August 30, 1994

Specimens:

ALSO SUBMITTED:

Fax received 8/30/94 from UMA Shoe Company with list
of stores and addresses

Please Furnish Complete Information

Agency submitting evidence <i>Los Angeles Police Dept 555 Ramirez Street Los Angeles, CA 90012</i>		<input type="checkbox"/> FBI <input type="checkbox"/> Federal <input checked="" type="checkbox"/> Local or State	Date <i>10-6-94</i>
Delivered by <i>FAX from UMA Co.</i>	Accepted by	Laboratory # BuFile # <i>95A-HQ-1075008</i>	

Suspect(s) <i>ORANTHAL J. Simpson</i>	Victim(s) <i>Nicole Simpson - V Ronald Goldman - V</i>
--	---

Offense <i>Homicide</i>	Place and date of offense <i>CA.</i>
Agency case # <i>94-08-17431</i>	

Date of hearing, grand jury, trial, or reason why expeditious handling is necessary
9/94

Prev. exams this case <input checked="" type="checkbox"/> Yes <input type="checkbox"/> No	Evid. located Room # <i>3372c</i>	Report to be directed to
--	--------------------------------------	--------------------------

Copies to	Evidence to be returned to <input type="checkbox"/> Mailed Back <input type="checkbox"/> Picked Up by Contributor
-----------	---

Brief Facts covering case

Description of evidence <i>AS; Faxed list of stores</i>	Exams requested <i>COMPARISON</i>
(This space for blocking)	

FEDERAL BUREAU OF INVESTIGATION
UNITED STATES DEPARTMENT OF JUSTICE

Laboratory Work Sheet

To: Los Angeles Police Department
555 Ramirez Street
Los Angeles, California 90012

Date:

FBI File No. 95A-HQ-1075008 *MF*

Lab No. 41018001 *D/S* UJ QJ

Reference: Communication received 10/14/94

Your No. 94-08-17431

Re: ORENTHAL J. SIMPSON - SUSPECT;
NICOLE SIMPSON;
RONALD GOLDMAN - VICTIMS;
HOMICIDE

Q87 - Q99 and K37
to [] 1/12/95 b6
[] to [] 1/20/95 b7C

Specimens received: October 14, 1994

Specimens:

- Q-87 One 3 x 5 inch photograph, labeled P#1627, of dress, item #86
- Q-88 Four 3 x 5 inch photographs, labeled P#1623 through P#1626 of dress, item #86
- Q-89 Five 3 x 5 inch photographs, labeled P#1628 through P#1632, of jeans, item #79
- Q-90 Twenty-one 3 x 5 inch photographs, labeled P#1154 through P#1174, of jeans, item #79
- Q-91 Five 3 x 5 inch photographs, labeled P#1175 through P#1179, of white socks, item #80
- Q-92 Eighteen 3 x 5 inch photographs, labeled P#1180 through P#1197, of clothing item #81.

- Q-93 Six 3 x 5 inch photographs, labeled P#1198 through P#1203, of dress, item #86.
- Q-94 Three 3 x 5 inch photographs, labeled P#1204 through P#1206 of underwear, item #87.
- Q-95 Seven 3 x 5 inch photographs, labeled P#36 through P#42, of victim SIMPSON and adjacent tiled walkway
- Q-96 Thirteen 3 x 5 inch photographs, labeled P#45 through P#57 of footwear impressions on tiled walkway.
- Q-97 Six 3 x 5 inch photographs, labeled P#62 through P#67, of footwear impressions on steps
- Q-98 Three 3 x 5 inch photographs, labeled P#70 through P#72, of steps
- Q-99 Twenty 3 x 5 inch photographs, labeled P#368 through P#386 and P#390, of footwear impressions on walkway
- K-37 Twenty five 3 x 5 inch photographs labeled P1040 through P1063, of PATAUGAS boots of victim GOLDMAN, European size 44, US size 11 item #78

FEDERAL BUREAU OF INVESTIGATION
UNITED STATES DEPARTMENT OF JUSTICE

Laboratory Work Sheet

To: Los Angeles Police Department
555 Ramirez Street, SP. 270
Los Angeles, California 90012

Date:

FBI File No. 95A-HQ-1075008

Lab No. 41019001 D/S UJ QJ

Reference: Examination at Los Angeles Police Department
September 1, 1994

Your No. 94-08-17431

Re: ORENTHAL J. SIMPSON - SUSPECT;
NICOLE SIMPSON - VICTIM;
RONALD GOLDMAN - VICTIM;
HOMICIDE

to 10/19/94

b6
b7c

Specimens received: September 1, 1994

Specimens:

- Q-100 Photographs of luminol processing of floor mat, item #33, on September 1, 1994 and accompanying photographic log.
- Q-101 Color photographs of carpet and Leuco Crystal Violet processing of floor mat, item #33, on September 1, 1994 and accompanying photographic log.

DATE: 10/20/94
TO: The Honorable Lance A. Ito
Criminal Courts Building
Department 103
210 West Temple Street
Los Angeles, California 90012

Re: ORENTHAL J. SIMPSON - SUSPECT;
NICOLE SIMPSON AND RONALD GOLDMAN -
VICTIMS;
HOMICIDE

Invoice of Contents

Description of Contents:

Report

Q48-Q77, Q82, Q83, Q100, Q101 and K32 photographs

FBI File#	95A-HQ-1075008
	40808026 S/D UJ
Case#	40817019 S UJ
	40829008 S UJ
	40912024 D QJ
	40920013 D QJ
	40923001 D QJ
Your#	40927003 S/D UJ
	40929001 S UJ
<input type="checkbox"/> Return to	41006015 S/D UJ
	41006016 S/D UJ
Room	41006017 S/D UJ
	41018001 D/S UJ
Ext.	41019001 D/S UJ

Shipping# _____

SHIPPING METHODS

Air Freight and Express Services

- Overnight
- 2-Day Standard Service
- Saturday Delivery
- Economy (2-3 Days Service)
- Deferred (4-5 Days Service)

10-20-94

125 0332 657

125 0332 641

- Mail Room: 1B327, TL 152
(registered mail)
- FMSS - Supply Room, 1B353
(not registered)

Hazardous Materials Only _____

Weight of Hazardous Materials:

Packaged By _____
Signature

Date _____

All items listed above are contained in this package.

A detailed description items will be found in Bureau communication dated 10/20/94

DATE: 10/20/94
TO: The Honorable Lance A. Ito
Criminal Courts Building
Department 103
210 West Temple Street
Los Angeles, California 90012

Re:

ORENTHAL J. SIMPSON - SUSPECT;
NICOLE SIMPSON AND RONALD GOLDMAN -
VICTIMS;
HOMICIDE

Invoice of Contents

Description of Contents:

Report

Q48-Q77, Q82, Q83, Q100, Q101 and K32 photographs

FBI File#	95A-HQ-1075008-419
	40808026 S/D UJ
Case#	40817019 S UJ
	40829008 S UJ
	40912024 D QJ
	40920013 D QJ
	40923001 D QJ
Your#	40927003 S/D UJ
	40929001 S UJ
<input type="checkbox"/> Return to	41006015 S/D UJ
	41006016 S/D UJ
Room	41006017 S/D UJ
	41018001 D/S UJ
Ext.	41019001 D/S UJ

Shipping# _____

SHIPPING METHODS

Air Freight and Express Services

- Overnight
- 2-Day Standard Service
- Saturday Delivery
- Economy (2-3 Days Service)
- Deferred (4-5 Days Service)

- Mail Room: 1B327, TL 152
(registered mail)
- FMSS - Supply Room, 1B353
(not registered)

Hazardous Materials Only

Weight of Hazardous Materials:

Packaged By _____
Signature

Date _____

All items listed above are contained in this package.

A detailed description items will be found in Bureau communication dated 10/20/94



FEDERAL BUREAU OF INVESTIGATION
WASHINGTON, D. C. 20535

1 - Mr. [Redacted]
1 - Mr. [Redacted]

b6
b7C

To: The Honorable Lance A. Ito
Criminal Courts Building
Department 103
210 West Temple Street
Los Angeles, California 90012

Date: November 15, 1994
FEDERAL EXPRESS

FBI File No. 95A-HQ-1075008
40808026 S/D UJ QJ
Lab No. 40817019 S UJ
40829005 S UJ
40912024 D QJ
40920013 D QJ
40923001 D QJ
40927003 S/D UJ QJ
40929001 S UJ
41006015 S/D UJ QJ
41006016 S/D UJ QJ
41006017 S/D UJ QJ
41018001 D/S UJ QJ
41019001 D/S UJ QJ
41026003 S/D UJ QJ

Reference: SEE REFERENCE BELOW

Your No. 94-08-17431

Re: ORENTHAL J. SIMPSON - SUSPECT;
NICOLE SIMPSON AND RONALD GOLDMAN -
VICTIMS;
HOMICIDE

Specimens received: August 19, 1994

Reference: Communications dated August 8, 1994, August 16, 1994,
August 29, 1994, September 5, 1994, September 16, 1994,
September 17, 1994, September 26, 1994 September 28, 1994 and
October 26, 1994 and communication receipts dated August 19, 1994,
August 30, 1994, August 9, 1994, October 14, 1994 and September 1, 1994

Specimens personally delivered by Detective Philip L. Vannatter on
October 26, 1994, under cover of communication dated October 26, 1994
(41026003 S/D UJ QJ):

- Q102 Jeans (#79)
- Q103 Dress (#86)
- Q104 Glass microscope slide (#332)

95A-HQ-1075008-45

RESUBMITTED ITEMS FROM FBI LABORATORY NUMBER 40808026 S/D UJ QJ:

- Q8A-Q8C Containers
- Q8B1 Glass microscope slide

Page 1

(over)

[Redacted]

(5)

MAIL ROOM

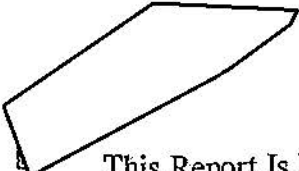

This Report Is Furnished For Official Use Only;

b6
b7C

Result of examination:

This report supplements the FBI Laboratory reports dated September 7, October 3 and October 20, 1994. A complete listing of submitted items can be found in those reports.

Bluish-black cotton fibers that are alike microscopically were found in specimens Q1, Q3, Q23 and Q27. These fibers could have originated from the same source. The source of these fibers is unknown to the Laboratory.

A blue cotton fiber microscopically like fibers found in specimen K19 was found in the Q7 specimen. While K19 cannot be eliminated as a possible source of the Q7 fiber, the commonness of this type of fiber limits its evidential value.

Off-white cotton fibers that appear "bloody" were found in or on specimens Q1/Q3, Q7, Q8 and Q47. These fibers are similar to fibers found in specimen K18. While K18 cannot be eliminated as a possible source of the off-white cotton fibers, the commonness of this type of fiber limits its evidential value.

A blue cotton fiber was found on the Q104 glass microscope slide. The source of this fiber could not be determined.

Other Laboratory examinations are in progress and you will be subsequently advised of their results and of the disposition of the submitted items.

Please call Supervisory Special Agent (202) 324-4344, if you have any questions concerning the results of examinations in this case.

b6
b7c

Laboratory #'s 40808026 S/D UJ QJ
40817019 S UJ
40829005 S UJ
40912024 D QJ
40920013 D QJ
40923001 D QJ
40927003 S/D UJ QJ
40929001 S UJ
41006015 S/D UJ QJ
41006016 S/D UJ QJ
41006017 S/D UJ QJ
41018001 D/S UJ QJ
41019001 D/S UJ QJ
41026003 S/D UJ QJ (new case - list spec's)

Partial report

Result of Examination:

This report supplements the FBI Laboratory reports dated September 7, October 3 and October 20, 1994. A complete listing of submitted items can be found in those reports.

Bluish-black cotton fibers that are alike microscopically were found in specimens Q1, Q3, Q23 and Q27. These fibers could have originated from the same source. The source of these fibers is unknown to the Laboratory.

A blue cotton fiber microscopically like fibers found in specimen K19 was found in the Q7 specimen. While K19 cannot be eliminated as a possible source of the Q7 fiber, the commonness of this type of fiber limits its evidential value.

Off-white cotton fibers that appear "bloody" were found in or on specimens Q1/Q3, Q7, Q8 and Q47. These fibers are similar to fibers found in specimen K18. While K18 cannot be eliminated as a possible source of the off-white cotton fibers, the commonness of this type of fiber limits its evidential value.

A blue cotton fiber was found on the Q104 glass microscope slide. The source of this fiber could not be determined.

Other Laboratory examinations are in progress and you will be subsequently advised of their results and of the disposition of the submitted items.

RECORDED
10/26/94

FEDERAL BUREAU OF INVESTIGATION
UNITED STATES DEPARTMENT OF JUSTICE

10/26/94

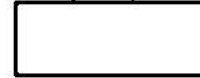

b6
b7c

Laboratory Work Sheet

Date:

To: The Honorable Lance A. Ito
Criminal Courts Building
Department 103
210 West Temple Street
Los Angeles, California 90012

FBI File No. 95A-HQ-1075008-45
Lab No. 41026003 S/D UJ QJ

Reference: Communication dated October 26, 1994

Your No.

Re: ORENTHAL J. SIMPSON - SUSPECT;
NICOLE SIMPSON AND RONALD GOLDMAN - VICTIMS;
HOMICIDE

Specimens received: October 26, 1994

Specimens personally delivered by Detective Philip L. Vannatter
on October 26, 1994:

- Q102 Jeans (#79)
- Q103 Dress (#86)
- Q104 Glass microscope slide (#332)

Q102 - Q103 to
QJ 10/26/94
10/26/94
Q8 to [redacted] 10/26
Q104 for delivery to [redacted]
[redacted] 10/26/94

b6
b7c

Q8 cleared 10/26/94

RESUBMITTED ITEMS FROM FBI LABORATORY NUMBER 40808026 S/D UJ QJ:

- Q8A-Q8C Containers
- Q8B1 Glass microscope slide

41026003 S/D UJ QJ

Notes

Q8B1 remounted in permanent and photographed with polaroid

Q102 - Q103 - given to to be photographed 10/26/94

Q104 - glass microscope slide with a blue cotton-fiber (drymount)

red in double cardboard mailer marked #332

mounted on new glass microscope slide

note - to match to K19 (40817019)

[Results Q8 received in manila envelope]

Note: Q8, Q104 and K7 (40808026) given to ^{Det.} Vandaster on
10/26/94 for delivery to

b6
b7c

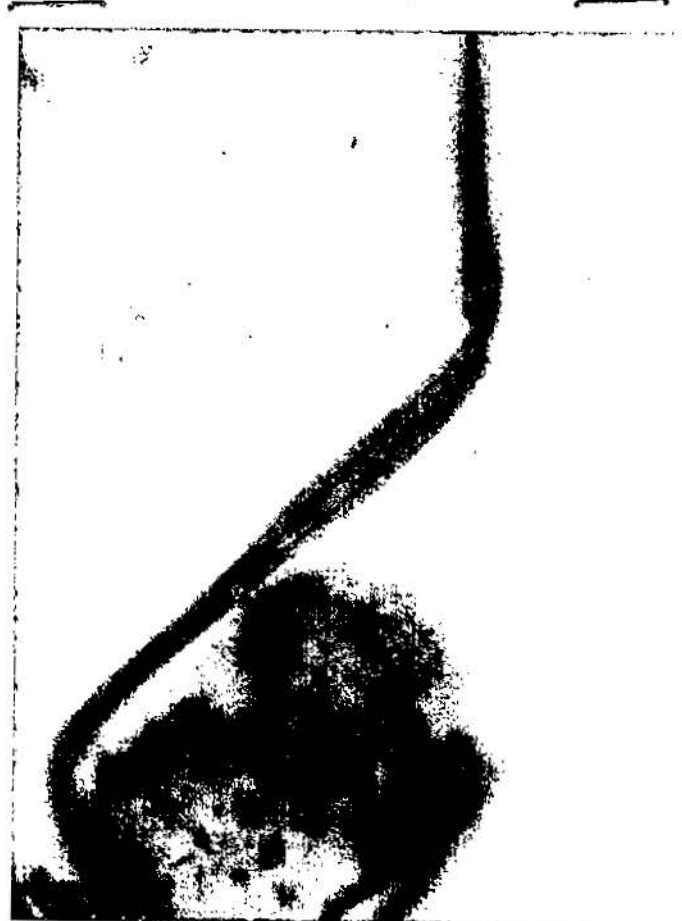

G104 D40



Q881 10/26/94

[H1026 003]

RECORDED
9/16/94
XXX

FEDERAL BUREAU OF INVESTIGATION
UNITED STATES DEPARTMENT OF JUSTICE

Laboratory Work Sheet

9/20/94



To: Los Angeles Police Department
555 Ramirez Street, SP. 270
Los Angeles, California 90012

Date:

FBI File No. 95A-HQ-1075008 *43*

Lab No. 40912024 D QJ

b6
b7C

Reference: Letter dated September 5, 1994

Your No. 94-08-17431

Re: ORENTHAL J. SIMPSON - SUSPECT;
NICOLE SIMPSON,
RONALD GOLDMAN - VICTIMS;
HOMICIDE

K20 - K31 soles to 
1/12/95

Specimens received: September 12, 1994

Specimens:

U 2887 outsoles received from S.I.L.G.A. GOMMA,
Civitanova Marche (MC), Italy, further described as follows:

- K20 Left U 2887, size 42
- K21 Right U 2887, size 42
- K22 Left U 2887, size 43
- K23 Right U 2887, size 43
- K24 Left U 2887, size 44
- K25 Right U 2887, size 44

K26 Left U 2887, size 45
K27 Right U 2887, size 45
K28 Left U 2887, size 46
K29 Right U 2887, size 46
K30 Left U 2887, size 47
K31 Right U 2887, size 47

Violation(s): HOM
 Violation date:
 Violation location:
 Victim:
 SIMPSON, NICOLE
 GOLDMAN,
 Subject:
 SIMPSON,

Lab No: 40912024 S
 City: LOS ANGELES, CA PD
 Form: LF 09-05-94
 Bufile No: 95A-HQ-1075008
 Contributors No:

Remarks:

Status 1 Status 2 Status 3 Category: 2
 Trial Importance Doc\Sp Complex Volume Await Evid Buded: 10-11-94
 Ack Type: 7- _____ Principal Unit: _____ SFO _____ UC _____

Examiner(s)	Symbols	Evid./Exams	Date Delv	Date Ret	Dict Date	Partial/Final Date(s)
_____	UJ	_____	_____	_____	_____	_____
_____	QJ	_____	_____	_____	_____	_____
_____	_____	_____	_____	_____	_____	_____
_____	_____	_____	_____	_____	_____	_____
_____	_____	_____	_____	_____	_____	_____

Q _____ K _____ Items _____ Evidence ret: _____
 Resub? NO Request? NO Return No: _____
 Call when ready? _____ EXT _____
 Latent? YES NO Q tabs? YES NO Print _____ Assignment Card(s)

Previous Submission(s):	ITEMS	QS	KS
40829005 S UJ LOS ANGELES CA CL LF 08-29-94		80-81	
40817019 S UJ LOS ANGELES CA PD LT 08-16-94		78-79	8-19
40808026 S UJ QJ LOS ANGELES CA PD LF 08-08-94		1-77	1-7

Parcel Method and No:
 Received In ECC: 09-12-94

____ SFO, RM 3266
 ____ ECC, RM 3233
 ____ RM
 ____ WPC, RM 3421

b6
 b7c

RECORDED
9/16/94
XXX

FEDERAL BUREAU OF INVESTIGATION
UNITED STATES DEPARTMENT OF JUSTICE

9/20/94



b6
b7c

Laboratory Work Sheet

To: Los Angeles Police Department
555 Ramirez Street
Los Angeles, California 90012

Date:

FBI File No. 95A-HQ-1075008

Lab No. 40920013 D QJ

Reference: Airbill dated 9/16/94

Your No. 94-08-17431

Re: ORENTHAL J. SIMPSON - SUSPECT;
NICOLE SIMPSON,
RONALD GOLDMAN - VICTIMS;
HOMICIDE

Specimens received: September 20, 1994

K32 to
10/19/94

Specimens:

K32 8 X 10 photographs with subject and 8 X 10
photographs of enlargement of shoes of subject

add 10/20
to

b6
b7c

Evidence Receipt (to be used in lieu of correspondence covering evidence submissions to the Laboratory)
7-16 (Rev. 4-7-82)

Please Furnish Complete Information

Agency submitting evidence <i>City of Los Angeles Police Dept.</i>		<input type="checkbox"/> FBI <input type="checkbox"/> Federal <input checked="" type="checkbox"/> Local or State	Date <i>9-20-94</i>
Delivered by <i>FED Express</i>		Accepted by	Laboratory # <i>40920013 DQJ</i>
Suspect(s) <i>Simpson</i>		BuFile # <i>95A-HQ-1075008</i>	

Victim(s) <i>Simpson GOLDMAN</i>	Offense <i>Homicide</i>	Place and date of offense
Agency case #		

Date of hearing, grand jury, trial, or reason why expeditious handling is necessary

Prev. exams this case <input checked="" type="checkbox"/> Yes <input type="checkbox"/> No	Evid. located Room # <i>3372c</i>	Report to be directed to
--	--------------------------------------	--------------------------

Copies to	Evidence to be returned to <input type="checkbox"/> Mailed Back <input type="checkbox"/> Picked Up by Contributor
-----------	---

Brief Facts covering case

Description of evidence <i>Photographs</i>	Exams requested <i>Comparison</i>
(This space for blocking)	



USE THIS AIRBILL FOR SHIPMENTS WITHIN THE CONTINENTAL U.S.A., ALASKA AND HAWAII
 USE THE INTERNATIONAL AIRWAYBILL FOR SHIPMENTS TO PUERTO RICO AND ALL USN U.S. LOCATIONS.
 QUESTIONS? CALL 800-238-5355 TOLL FREE.

AIRBILL
 PACKAGE
 TRACKING NUMBER

6303571293



2338M 6303571293
 SENDER'S FEDERAL EXPRESS ACCOUNT NUMBER Date
 1129-8632-4 7-16-94

From (Your Name) Please Print
PHILLIP VANWATTER
 Company
 Your Phone Number (Very Important) (213) 4852531
 Department/Floor No

To (Recipient's Phone Number Very Imp.) (202) 324300
 Department/Floor No

Street Address
CITY ORIL A/ POLICE DEPT
150 N LOS ANGELES ST
 City State ZIP Required
LOS ANGELES CA 90012

Exact Street Address (We Cannot Deliver to P.O. Boxes or P.O. Zip Codes)
FBI-JEH BUILDING ROOM 3372 C
10TH ST. AND PENNSYLVANIA AVE.
 City State ZIP Required
WASHINGTON D.C. 20535

YOUR INTERNAL BILLING REFERENCE INFORMATION (optional) (First 24 characters will appear on invoice.)

PAYMENT 1 Bill Sender's Acct. No. (req'd) 2 Bill Recipient's FedEx Acct. No. Full in Account Number below 3 Bill 3rd Party FedEx Acct. No. Full in Account Number below (req'd) 4 Bill Credit Card Full in Credit Card No. below (req'd) Exp. Date
 Cash/Check Acct./Credit Card No.

IF HOLD FOR PICK-UP, Print FEDEX Address Here
 Street Address City State ZIP Required

4 SERVICES (Check only one box)
 Priority Overnight (Delivery by next business morning)
 11 OTHER PACKAGING
 16 FEDEX LETTER
 13 FEDEX PAK
 14 FEDEX TUBE
 Economy Two-Day (Delivery by second business day)
 30 ECONOMY
 Standard Overnight (Delivery by next business afternoon to Saturday delivery)
 51 OTHER PACKAGING
 56 FEDEX LETTER
 52 FEDEX PAK
 53 FEDEX BOX
 54 FEDEX TUBE
 Government Overnight (Restricted for authorized users only)
 46 GOVT LETTER
 41 GOVT PACKAGE

5 DELIVERY AND SPECIAL HANDLING (Check services required)
 HOLD FOR PICK-UP (Fill in Box H) 1 WEEKDAY or 31 SATURDAY
 DELIVER 2 WEEKDAY or 3 SATURDAY (Extra charge, not available to all locations)
 4 DANGEROUS GOODS (Extra charge)
 5
 6 DRY ICE (Dangerous Goods Shipper's Declaration required)
 7 OTHER SPECIAL SERVICE
 9 SATURDAY PICK-UP (Extra charge)
 12 HOLIDAY DELIVERY (Extra charge)

6 PACKAGES WEIGHT in Pounds only
 Total Total
 DIM SHIPMENT (Chargeable Weight)
 lbs.
 Received At: Regular Stop Drop Box B.S.C. Station
 On-Call Sign

Emp. No. Date
 Cash Received
 Return Shipment
 Third Party Chg. To Del Chg. To Hold
 Street Address
 City State Zip
 Received By: X
 Date/Time Received FedEx Employee Number

Federal Express Use
 Base Charges
 Declared Value Charge
 Other 1
 Other 2
 Total Charges
 REVISION DATE 6/92
 PART # 137204 FXEM 11/92
 FORMAT #106
136
 © 1991-92 FEDEX
 PRINTED
 U.S.A.

RECORDED
9/19/94
XXX

FEDERAL BUREAU OF INVESTIGATION
UNITED STATES DEPARTMENT OF JUSTICE

9/23/94



b6
b7c

Laboratory Work Sheet

Date:

To: Los Angeles Police Department
555 Ramirez Street, SP. 270
Los Angeles, California 90012

FBI File No. 95A-HQ-1075008

Lab No. 40923001 D QJ

Reference: Air bill dated 9/17/94

Your No. 94-08-17431

Re: ORENTHAL J. SIMPSON - SUSPECT;
NICOLE SIMPSON,
RONALD GOLDMAN - VICTIMS;
HOMICIDE

K33 - K34 and A/S +
 1/12/95

Specimens received: September 23, 1994

Specimens:

One pair (1) U 2887 outsoles received from S.I.L.G.A. GOMMA,
Civitanova Marche (MC), Italy, further described as follows:

K33 Left U 2887, size 46

K34 Right U 2887, size 46

ALSO SUBMITTED:

Five (5) page computer printout, ~~list of distributors~~

RECORDED
9/27/94
XXX

FEDERAL BUREAU OF INVESTIGATION
UNITED STATES DEPARTMENT OF JUSTICE

9/27/94



b6
b7C

Laboratory Work Sheet

To: Los Angeles Police Department
555 Ramirez Street, SP. 270
Los Angeles, California 90012

Date:

FBI File No. 95A-HQ-1075008

Lab No. 40927003 S/D UJ QJ

Reference: Receipt dated 9/26/94

Your No. 94-08-17431

Re: ORENTHAL J. SIMPSON - SUSPECT;
NICOLE SIMPSON - VICTIM;
DONALD GOLDMAN - VICTIM;
HOMICIDE

Specimens received: September 27, 1994

Specimens:

Q82 - Q83

Two (2) color photographs and negatives relating
to victim "Nicole Simpson"

Q83 to
Q83 *10/19/94*

of back of

RECORDED
12/8/94

FEDERAL BUREAU OF INVESTIGATION
UNITED STATES DEPARTMENT OF JUSTICE

12/1/94

Laboratory Work Sheet

b6
b7c

To: The Honorable Lance A. Ito
Criminal Courts Building
210 West Temple Street
Los Angeles, California 90012

Date:

FBI File No. 95A-HQ-1075008 - *HL*

Lab No. 41201032 S UJ

Reference: Communication dated December 1, 1994

Your No. 940817431

Re: ORENTHAL J. SIMPSON - SUSPECT;
NICOLE SIMPSON AND RONALD GOLDMAN - VICTIMS;
HOMICIDE

Specimens received: December 1, 1994

Specimens personally delivered by Mrs. [redacted] on
December 1, 1994:

b6
b7c

K37 Head hair sample from [redacted] (Item number 349)

K38 Head hair sample from [redacted] (Item number 350)

K39 Head hair sample from [redacted] (Item number 351)

K40 Head hair sample from [redacted] (Item number 352)

K41 Head hair sample from [redacted] (Item number 353)

K42 Head hair sample from ^{PHIL VANNAITER} MARK FUHRMAN (Item number 354)

K43 Head hair sample from MARK FUHRMAN (Item number 355)

K44 Head hair sample from [redacted] (Item number 356)

K45 Head hair sample from [redacted] (Item number 357)

b6
b7c

- K46 Head hair sample from MICHELE KESTLER (Item number 358)
- K47 Head hair sample from [REDACTED] (Item number 359)
- K48 Head hair sample from [REDACTED] (Item number 360)
- K49 Head hair sample from [REDACTED] (Item number 361)
- K50 Head hair sample from [REDACTED] (Item number 362)
- K51 Head hair sample from [REDACTED] (Item number 363)
- K52 Head hair sample from [REDACTED] (Item number 364)
- K53 Dog hair sample - CHACHI (Item number 365)
- K54 Dog hair sample - KATO (Item number 366)

b6
b7c

Laboratory # 41201032

Notes

K37 - K54 - Manila evidence envelopes (sealed) containing hair samples
These envelopes were received in a sealed brown cardboard box
personally delivered by [redacted] on 12/1/94. ^{b6}
Hairs rec'd in folded paper (lhrs with comb) ^{b7c}

Misc :

K37: Black / dk br no hls ↓ 5" surface gel / appear straightened

(2 slides)

C - Med thk, prot red to great, ^{slightly reddish-clear}, inner deli fair prominent slowlers

(R/S)

C - Gray red / dev. hvy / prominent chipping / one-sided

M - Absent hairs lighter distally (more reddish brown)

K38: Black hls Mchrs w/ roots - gray hairs in sample ↓ 3"

(2 slides)

C - Thin to red / inner deli poor-fair / clear / sltly wase

(R/S)

C - Gray red / dev. v hvy / hvy patching / hvy streaking / one-sided - for sparse

M - Absent to contrib dk (thin to red) anor. to granular

K39: Black to gray no hls w/ roots ↓ 4"

(2 slides)

C - Med thk / clear / inner deli fair / surface gel

(R/S)

C - Gray large / gray large / one-sided / hvy chipping

M - Absent to disc dk (thin)

K40: Red. fine br CO hls w/ roots ↓ 3" gray hairs in sample

(2 slides)

C - fine / indist to clear / prot slt / inner deli poor / peripheral distrib of pig

(R/S)

C - Gray fine / v. hvy for / dev. lt / one-sided large dk. are to numerous

M - Disc dk to trace (granular appearance)

K41: fine br CO hls ↓ 4" w/ roots

(2 slides)

C - Thin / color indist / inner deli poor - surface gel

(R/S)

C - Gray fine / dev. lt to red / v. abundant one-sided (small-dk) / for prox. to throat

M - Absent to trace dk

(next page)

Lab # 41201032

Notes (cont'd)

K42: Lt br Cokhi w/roots ↓ 3" grey hki in sample

2 slides

(R/S)

C- Thin / clear / prot + stk / inner deli para - surface gel?

C- Gross fine / moderate cellular coarseness / ovoids small (ave) / fusi spore ^{abundant}

m - Absent to trace clear to dk (granular)

K43: Br Cokhi w/roots ↓ 2" fine grey brown hki in sample

2 slides

(R/S)

C- Med thk / clear / med prot + stk / inner deli fine

C- Gross fine / patchiness and streaking / medial coarseness

m - Absent to trace clear and dark

K44: Dk br Cokhi w/roots ↓ 4" grey hki in sample

2 slides

(R/S)

C- Med thk / clear / inner deli good / surface gel - spray? / prot stk

C- Gross red / hy "clumps" / streaking / ovoids ave (blk - round)

m - Absent to trace clear

K45: Br. Cokhi ↓ 3 1/2" w/roots

2 slides

(R/S)

C- Med thk / clear / prot med / looping / med. coarseness

C- Gross fine / des. med to hy / fusi spore / streaking

m - Absent to disc dk (dark hair only)

K46: Orange red Cokhi ↓ 4" surface gel? - black roots - grey roots -

2 slides

(R/S)

C- Thin / prot prominent / reparation / inner deli para - / looping

C- Gross fine / v. hy fusi / ovoids sparse

m - Absent to trace dk (granular) to disc dk.

K47: Black hki Mchrs w/roots ↓ 3"

2 slides

(R/S)

C- Med thk / coarse / prot red to great / inner deli good / rooting

C- Gross red / des. v. hy / hy patching / ovoids - fusi spore

m - Absent to disc dk / clear

(next page)

Notes (cont'd)

K48 : Blended br Co Mi 1/4" w/roots mechanical beads (perm?)

3 slides

- c- Med thk / clear / prom. protrusion / inner-disk fair
- c- Green fine / den red / voids and fs: sparse
- m- Absent to disc etc and clear

K49 : Black to gray Mi Co Mi 1/4" (w/roots)

2 slides

- c- Med thk / clear / inner disk good
- c- Green fine / patchy / voids numerous (black) / fs: sparse / den. v high
- m- Absent to disc clear and dtk.

K50 : Br - gray Co Mi w/roots 1/4" (mostly brown)

2 slides

- c- Med thk / clear / coarse / print red / looping
- c- Green fine / one-sided / den. med / radial coarse / fs: voids moderate
- m- Absent

K51 : Blk No Mi w/roots (short) gray black color

2 slides

- c- Thin / print slt / inner disk fair prom. beads
- c- Green med / den. high / ^{slumping} / patchy / fs: numerous sparse
- m- Abs. to disc etc to center

K52 : Dk br No Mi w/roots and without

2 slides

- c- Med to thick / inner disk good / coarse splintered tips
- c- Green red / prominent clumping / one-sided / fs: voids sparse
- m- Absent to cent etc (inner med)

3 slides

K53 - Black dog hair - not specifically clear

3 slides

K54 - White / tan / brown dog hair not specifically clear.

Note: No Mi's lines above lens on vickin / camera scene items

41201032

Notes

Dog hair comparisons

- Q1 - couple dog fur hairs like K54 - KATO
- Q3c - white fur hairs like K54 (one with root)
- Q7a - black animal hair (no root) s/d K53 - Chechi (slightly diff. in color v. similar; however)
- Q7b - white dog hair (dark tip) like K54 - KATO
- No dog hairs like K53 in debris from Goldman / Nizalei clothing (see Q25)
- No dog hairs like K53 on / in items from knit bag.
- Dog hairs in Q34 (athletic bag) unlike K53 - K54
(see other notes)

PROPERTY REPORT

Page 1 of 2 70-10.01.0 (R.8/89)

IF EVIDENCE CONT. COMPLETE SHADED

*ONLY IF NOT EVID. CONT. COMPLETE ENTIRE FORM.

<input type="checkbox"/> NARC	<input type="checkbox"/> FIREARM	<input type="checkbox"/> SEARCH WARRANT	<input type="checkbox"/> MONEY \$	TOTAL U.S. CURR. BKD.	EVID. CONT. NON-EVID. CONT.	DR. 94-08-17431
-------------------------------	----------------------------------	---	-----------------------------------	-----------------------	-----------------------------	-----------------

DATE AND TIME THIS REPORT 11-30-94 1600	DATE PROPERTY BKD. 11-30-94	IF RELATED TO PREVIOUSLY BOOKED EVIDENCE, ORIG. EVID. BKD. TO (IN THIS CASE COMPLETE ENTIRE REPORT) SIMPSON, NICOLE	DATE DRUG EVAL. TAKEN INTO CUSTODY 6-12-94
RESIDENCE ADDRESS	ARRESTEE <input type="checkbox"/> EVID. CONT. OF ARREST REPORT	DOB	CHARGE S&L ON
RESIDENCE ADDRESS (BUS. ADDRESS IF VICT. IS BUSINESS) - DECEASED -	VICTIM <input type="checkbox"/> EVID. CONT. OF PIR (IF NO ARRESTEE) SIMPSON, NICOLE		BKG. #
RESIDENCE ADDRESS	<input type="checkbox"/> OWNER OR IF UNKNOWN <input type="checkbox"/> FINDER/POSSESSOR		R - B -
AREA OR CITY, & DATE CRIME OCCUR. WLA 6-12-94	TYPE OF PREMISES	DEPT. EMPLOYEE IF BOOKED TO	SERIAL NO. DIVISION
IS THIS STOLEN PROPERTY? No	PROBABLE CRIME 187. P.C.	<input checked="" type="checkbox"/> FELONY <input type="checkbox"/> MISO.	DATE & TIME PROP. TAKEN INTO POLICE CUSTODY -- LOCATION -- Various; Various (see below)
IS THIS FOUND PROPERTY? No	DATE & TIME FOUND PROPERTY DISCOVERED	RD. OR CITY IF OUTSIDE	

INVESTIGATIVE UNIT RHD	PROP. BKD. AT ECU	NOTIFICATIONS - PERSONS & UNITS	CONNECTING REPORTS - TYPE & DR Crime, Death, Prop -- same DR
---------------------------	----------------------	---------------------------------	---

Use Of Evidence Continuation: Use only with Arrest Report or, if no Arrest Report, with PIR. Do not use if evidence is related to previously booked evidence. To book evidence, staple this page on top of Arrest face sheet (or PIR face sheet, if no arrest) and forward with evidence.

1. CIRCUMSTANCES (WHERE FOUND, BY WHOM, HOW MARKED, ETC.) EXPLAIN IF 10-10 NOT ISSUED. GIVE RESULTS OF CRT CHECKS ON FIREARMS.
2. ITEMIZE PROPERTY (LIST NARCOTICS FIRST, THEN MONEY, FIREARMS, PROPERTY WITH SERIAL NUMBERS, AND OTHER PROPERTY, IF RELATED TO PREVIOUSLY BKD. EVIDENCE, START WITH NEXT SEQUENTIAL ITEM NUMBER.)

ITEM NO.	QUAN.	ARTICLE	SERIAL NO./TYPE TEST/OF DRUG	BRAND/DRUG/WEIGHT/ UNITS	MODEL NO./DRUG/ TEST RESULT	MISC. COLOR, SIZE, INSCRIPTION, CALIBER, ETC.; IF MULT. ARREST, INCL. NAME/BKG. # FROM WHOM TAKEN
349		Head Hair Exemplar -- collected from				11-17-94.
350		Head Hair Exemplar -- collected from				11-18-94.
351		Head Hair Exemplar -- collected from				11-17-94.
352		Head Hair Exemplar -- collected from				11-21-94.
353		Head Hair Exemplar -- collected from				11-21-94.
354		Head Hair Exemplar -- collected from		Phil Vanatter		11-21-94.
355		Head Hair Exemplar -- collected from		Mark Fuhrman		11-21-94.
356		Head Hair Exemplar -- collected from				11-21-94.
357		Head Hair Exemplar -- collected from				11-21-94.
358		Head Hair Exemplar -- collected from		Michele Kestler		11-21-94.
359		Head Hair Exemplar -- collected from				11-21-94.

Preliminary Drug Test	SUPERVISOR/INVESTIGATING OFFICER TESTING	SERIAL NO.	WITNESSING OFFICER	SERIAL NO.
ch Warrant Inf	DATE	ISSUED BY JUDGE	COURT NO.	ITEMS SEIZED PURSUANT TO WARRANT (4/540.90) <input type="checkbox"/> ALL ITEMS <input type="checkbox"/> ONLY ITEM NOS.
OR APPR	SERIAL NO.	10.10 ISSUED? <input type="checkbox"/> YES <input type="checkbox"/> NO	REPORTING EMPLOYEE(S)	SERIAL NO. CIV. DETAIL
				PERSON REPORTING (SIGNATURE) SID Grim. X

FORGERY / WLA / DEITS / HARBOR DEITS, IF THEIR OCCURRENCE

(NARC. DIV.)

CRIME / PROP. IT (SPVLR)

b6
b7c

b6
b7c

PROPERTY REPORT

DR NO. 94-08-17431

ITEM NO.	QUAN.	ARTICLE	SERIAL NO./TYPE DRUG	OF	BRAND/DRUG WEIGHT, UNITS	MODEL NO./DRUG TEST RESULT	MISC.-COLOR, SIZE, ETC.
360		Head Hair Exemplar					11-21-94.
361		Head Hair Exemplar					11-28-94.
362		Head Hair Exemplar					11-28-94.
363		Head Hair Exemplar					11-30-94.
364		Head Hair Exemplar					11-30-94.
365		Hair Exemplar					collected from Chachi, a dog, 11-30-94.
366		Hair Exemplar					collected from Kato, a dog, 11-30-94.

All above listed items were collected by Criminalist [redacted] [redacted] except item # 360 which was collected by Crim. Raquel [redacted]. The subject, from which items # 349-362 were collected, were located at the laboratory, 555 Ramirez St. sp. 270, at time of collection. [redacted] was located at WLA station. [redacted] was located at the LA Coroner's office. Both dogs were located at the residence at 360 N. Rockingham.

FOR DISPOSITION OF EVIDENCE, CONTACT RHD [redacted] (Vannatter)

CLASSIFICATIONS OF BOOKED PROPERTY:

Evidence - Items which are, or may be, related to a crime, or which may either implicate or exonerate a person.
 Non-Evidence - Property other than evidence or an arrestee's excess personal property.

WHO TO BOOK PROPERTY TO:

Evidence - 1. If related to previously booked evidence, book to same person or firm as on original report. (Use original DR and continue item numbers in sequence.) 2. If not related to previously booked evidence, book to arrestee. 3. If no arrestee, book to victim. 4. If no arrestee or victim, book to owner or possessor. 5. If 1, 2, 3, and 4 do not apply, book to Department employee.

Non-Evidence - 1. Book to owner. 2. If ownership cannot be determined, book to finder.

EXCEPTION: When non-evidence is removed from a vehicle, and the owner of the property is unknown, book it to the registered owner. When neither is known, book it to the employee.

REPORT REQUIRED FOR BOOKING EVIDENCE:

The employee booking the evidence shall ensure that the correct property information is forwarded with the evidence. (Two copies of reports are required if the evidence is narcotics or firearms, or if blood or urine is booked within O-VB.)

If the Property Report is an evidence continuation page of an Arrest Report or PIR, staple the Property Report on top of the related Arrest Report (or PIR if no Arrest Report), and forward with evidence.

NOTE: If multiple arrestees are involved, the face sheet stapled to the Property Report should be that of the arrestee to whom the evidence is booked.

EXCEPTIONS TO USE OF COMBINED EVIDENCE / ARREST or PIR:

Use a Property Report completed in its entirety and distributed separately when:

- Evidence is related to previously booked evidence.
- Evidence is booked to other than the primary victim (listed at top) of a multiple victim PIR.
- Reporting more than one license plate (or set of plates). One plate may be reported using the combined procedure. Each additional plate (or set of plates) requires a separate complete Property Report and a separate Vehicle DR number.
- The reporting employee's supervisor determines that a separate complete Property Report would be a more expeditious means of booking the evidence under the given circumstances.

DISTRIBUTION OF COMBINED REPORT (Record Unit): Distribute the Property Report as a page of the related Arrest Report and PIR. In addition to that distribution, forward one copy of the Property Report independently as follows:

- R & I CMRS (with ADRIS print out) if there is no crime report involved; i.e., if the report is a combined arrest/evidence.
- R & I Crime and Property TT Unit Supervisor, if a firearm is booked. Forward this copy without delay.

DATE: 12/13/94
Re:
TO: The Honorable Lance A. Ito
Criminal Courts Building
Department 103
210 West Temple Street
Los Angeles, California 90012

ORENTHAL J. SIMPSON - SUSPECT;
NICOLE SIMPSON AND
RONALD GOLDMAN - VICTIMS;
HOMICIDE

Invoice of Contents

Description of Contents:

REPORT

FBI File# 95A-HQ-1075008 -9

Case# 41201032 S UJ

12-13-94

125 0376 836

Shipping# _____

SHIPPING METHODS

Air Freight and Express Services

- Overnight
- 2-Day Standard Service
- Saturday Delivery
- Economy (2-3 Days Service)
- Deferred (4-5 Days Service)

Your# 94-08-17431

Return to

Room 3931 TL

Ext. 4344

Mail Room: 1B327, TL 152

(registered mail)

FMSS - Supply Room, 1B353

(not registered)

Hazardous Materials Only

Weight of Hazardous Materials:

Packaged By _____
Signature

Date _____

All items listed above are contained in this package.

A detailed description items will be found in Bureau communication dated 12/13/94



(1)

(SHIPPING HOURS - 9:00 A.M. TO 4:00 P.M.)



FEDERAL BUREAU OF INVESTIGATION
WASHINGTON, D. C. 20535

47
1 - Mr. [redacted] b6
1 - Mr. [redacted] b7C

To: The Honorable Lance A. Ito
Criminal Courts Building
Department 103
210 West Temple Street
Los Angeles, California 90012

Date: January 5, 1995
FEDERAL EXPRESS

FBI File No. 95A-HQ-1075008
40808026 S/D UJ QJ
Lab No. 40817019 S UJ
40829005 S UJ
40912024 D QJ
40920013 D QJ
40923001 D QJ
40927003 S/D UJ QJ
40929001 S UJ
41006015 S/D UJ QJ
41006016 S/D UJ QJ
41006017 S/D UJ QJ
41018001 D/S UJ QJ
41019001 D/S UJ QJ
41026003 S/D UJ QJ

Reference: SEE REFERENCE BELOW

Your No. 94-08-17431

Re: ORENTHAL J. SIMPSON - SUSPECT;
NICOLE SIMPSON AND RONALD GOLDMAN -
VICTIMS;
HOMICIDE

Specimens received: August 19, 1994

Reference: Communications dated August 8, 1994, August 16, 1994,
August 29, 1994, September 5, 1994, September 16, 1994,
September 17, 1994, September 26, 1994 September 28, 1994,
October 26, 1994 and December 23, 1994 and communication receipts dated
August 19, 1994, August 30, 1994, August 9, 1994, October 14, 1994 and
September 1, 1994

Specimens personally delivered by Supervisory Special Agent [redacted]
[redacted] on December 23, 1994 (41223015 S UJ):

- K59 Hair sample from mustache (glass microscope slide)
- K60 Hair sample from goatee (glass microscope slide)
- K61 Fabric sample from #27 cap (glass microscope slide)
- K62 Stitching thread from #9 glove (glass microscope slide)
- K63 Stitching thread from #37 glove (glass microscope slide)

95A-HQ-1075008-47

Page 1
[redacted]

(over)

MAIL ROOM This Report Is Furnished For Official Use Only

[redacted] b6
b7C

Result of examination:

This report supplements the FBI Laboratory reports dated September 7, October 3, October 20, November 15 and December 13, 1994. For a complete listing of the submitted items, please refer to those reports.

No hairs microscopically like those comprising specimens K59 and K60 were found on or in items previously submitted from the crime scene, victims or on the leather glove recovered at the O. J. SIMPSON residence.

Blue cotton fibers microscopically like those found in specimen K19 (GOLDMAN jeans) were found in specimens Q1, Q20, Q21 and Q23. While K19 cannot be eliminated as a possible source of the above-mentioned fibers, the common nature of this type of fiber limits its evidential value. It is noted that specimens Q20, Q21 and Q23 represent debris removed from the clothing of RONALD GOLDMAN.

Brown cashmere fibers microscopically like those comprising the lining of the leather glove recovered from the crime scene (Item #37) and the lining of the leather glove recovered from the O. J. SIMPSON residence (Item #9) were found in specimens Q8 (knit hat) and Q23 (GOLDMAN shirt). These fibers could have originated from either glove. It is noted that the left glove (Item #37) and the right glove (Item #9) are alike with respect to color, design, size, construction and fiber composition, and could be a matching pair.

Brown wool fibers, white wool fibers and black wool fibers were found in specimens Q4 and Q5 (40808026). These fibers are microscopically like wool fibers comprising the brown and white "Glenbrook" cap (Q61/Item #27) and, accordingly, could have originated from the cap. It is noted that specimens Q4 and Q5 represent debris removed from the "Glenbrook" cap.

Other Laboratory examinations are in progress and you will be subsequently advised of their results and of the disposition of the submitted items.

Laboratory #'s 40808026 S/D UJ QJ
40817019 S UJ
40829005 S UJ
41201032 S UJ
41223015 S UJ

Partial report

Result of Examination:

This report supplements the FBI Laboratory reports dated September 7, October 3, October 20, November 15 and December 13, 1994. For a complete listing of the submitted items, please refer to those reports.

No hairs microscopically like those comprising specimens K59 and K60 were found on or in items previously submitted from the crime scene, victims or on the leather glove recovered at the O. J. SIMPSON residence.

Blue cotton fibers microscopically like those found in specimen K19 (GOLDMAN jeans) were found in specimens Q1, Q20, Q21 and Q23. While K19 cannot be eliminated as a possible source of the above-mentioned fibers, the common nature of this type of fiber limits its evidential value. It is noted that specimens Q20, Q21 and Q23 represent debris removed from the clothing of RONALD GOLDMAN.

Brown cashmere fibers microscopically like those comprising the lining of the leather glove recovered from the crime scene (Item #37) and the lining of the leather glove recovered from the O. J. SIMPSON residence (Item #9) were found in specimens Q8 (knit hat) and Q23 (GOLDMAN shirt). These fibers could have originated from either glove. It is noted that the left glove (Item #37) and the right glove (Item #9) are alike with respect to color, design, size, construction and fiber composition, and could be a matching pair.

Brown wool fibers, white wool fibers and black wool fibers were found in specimens Q4 and Q5 (40808026). These fibers are microscopically like wool fibers comprising the brown and white "Glenbrook" cap (Q61/Item #27) and, accordingly, could have originated from the cap. It is noted that specimens Q4 and Q5 represent debris removed from the "Glenbrook" cap.

Other Laboratory examinations are in progress and you will be subsequently advised of their results and of the disposition of the submitted items.

RECORDED
12/27/94

FEDERAL BUREAU OF INVESTIGATION
UNITED STATES DEPARTMENT OF JUSTICE

12/23/94

b6
b7C

Laboratory Work Sheet

To: The Honorable Lance A. Ito
Criminal Courts Building
Department 103
210 West Temple Street
Los Angeles, CA 90012

Date:

FBI File No. 95A-HQ-1075008 -477

Lab No. 41223015 S UJ

Reference: Communication dated December 23, 1994

Your No. 94-08-17431

Re: ORENTHAL J. SIMPSON - SUSPECT;
NICOLE SIMPSON AND RONALD GOLDMAN - VICTIMS;
HOMICIDE

Specimens received: December 23, 1994

Specimens:

Specimens personally delivered by SSA [redacted]
[redacted] from LAPD Crime Lab on December 23, 1994:

b6
b7C

- K59 Hair sample from mustache (glass microscope slide)
- K60 Hair sample from goatee (glass microscope slide)
- K61 Fabric sample from #27 cap (glass microscope slide)
- K62 Stitching thread from #9 glove (glass microscope slide)
- K63 Stitching thread from #37 glove (glass microscope slide)

K62/K63 → [redacted] 12/23 [redacted] 12/23

41223015

Lab Exam 12/20/94 - LAPD crime Lab

#27 kw - brown/black/white wools (Brown/white caps)

Q4 (40808026) - fibers like #27

Q5 (40808026) - " " "

Fibers from glove kns (right and left) match fibers taken as debris
from gloves (cashmere fibers) - Note: fibers on hat / Goldmans shirt also
glove kns (center) alike microscopically (thread) Match gloves

41223015 SUT

12/20/99 - Lab exam LAPD crime lab (Items delivered to LAPD by)



K59 #1 black Mustache (fake) rec'd w / goatee, spirit gum and adhesive
no hairs like #1 & #2 remover in sealed zip lock bag
on previous slides from crime scene / witness Sample removed and slide prepared. (human hair)

K60 #2 black Goatee (fake) rec'd as indicated above - sample removed
and known fiber slide prepared (human hair)

No exam on spirit gum / remover

SENIOR INVESTIGATOR
MAJOR CRIMES INVESTIGATIONS SECTION
BUREAU OF INVESTIGATION



CRIMINAL COURTS BUILDING
210 WEST TEMPLE STREET
LOS ANGELES, CA 90012
213 • 974 • 3643
24-HR: 213 • 974 • 3607

GIL GARCETTI • DISTRICT ATTORNEY • LOS ANGELES COUNTY

b6
b7C

K61 #27 Brown and tan hat "Glenbrook" size 6^{3/4} - known sample mounted
in brown paper bag

K62 #9 Rt hand glove - leather (brown) lining is knitted fabric (brown).
stitching at opening of glove hand sewn - doubled up 2 ply Z twist
yarn (thread) - fingers appear machine made "cuts" observed on glove.
Sample of thread from fingers mounted

K63 #37 Lft hand glove - leather (brown) lining is knitted fabric (brown)
stitching is like #9 - general appearance like #9 appears to be a
match to #9 "ARIS 100% cashmere lined size XL made in Philippines"

DATE: 1/5/95
TO: The Honorable Lance A. Ito
Criminal Courts Building
Department 103
210 West Temple Street
Los Angeles, California 90012

Re: ORENTHAL J. SIMPSON - SUSPECT;
NICOLE SIMPSON AND
RONALD GOLDMAN - VICTIMS;
HOMICIDE

RECEIVED
JAN 5 3 14 PM '95

Invoice of Contents

Description of Contents:

REPORT

FBI File# 95A-HQ-1075008 -4
40808026 S/D UJ
Case# 40817019 S UJ
40829005 S UJ
40912024 D QJ
40920013 D QJ
40923001 D QJ
Your# 40927003 S/D UJ
40929001 S UJ
Return to 41006015 S/D UJ
41006016 S/D UJ
Room 94-08-17431
Ext. 4344

Shipping# _____



3931

SHIPPING METHODS

Air Freight and Express Services

- Overnight
- 2-Day Standard Service
- Saturday Delivery
- Economy (2-3 Days Service)
- Deferred (4-5 Days Service)

257 6449 547

- Mail Room: 1B327, TL 152
(registered mail)
- FMSS - Supply Room, 1B353
(not registered)

Hazardous Materials Only

Weight of Hazardous Materials:

Packaged By _____
Signature

Date _____

All items listed above are contained in this package.

A detailed description items will be found in Bureau communication dated 1/5/95



(4)

(SHIPPING HOURS - 9:00 A.M. TO 4:00 P.M.)



1 - Mr. [redacted]

b6
b7C

FEDERAL BUREAU OF INVESTIGATION
WASHINGTON, D. C. 20535

To: The Honorable Lance A. Ito
Criminal Courts Building
Department 103
210 West Temple Street
Los Angeles, California 90012

Date: December 13, 1994

FBI File No. 95A-HQ-1075008

Lab No. 41201032 S UJ

Reference: Communication dated December 1, 1994

Your No. 940817431

Re: ORENTHAL J. SIMPSON - SUSPECT;
NICOLE SIMPSON AND RONALD GOLDMAN - VICTIMS;
HOMICIDE

Specimens received: December 1, 1994

Specimens personally delivered by Mrs. [redacted] on
December 1, 1994:

- K37 Head hair sample from [redacted] (Item number 349)
- K38 Head hair sample from [redacted] (Item number 350)
- K39 Head hair sample from [redacted] (Item number 351)
- K40 Head hair sample from [redacted] (Item number 352)
- K41 Head hair sample from [redacted] (Item number 353)
- K42 Head hair sample from PHIL VANNATTER (Item number 354)
- K43 Head hair sample from MARK FUHRMAN (Item number 355)
- K44 Head hair sample from [redacted] (Item number 356)

b6
b7C

95A-HQ-1075008-46

Page 1

(over)

[redacted]

(4)

MAIL ROOM

[redacted]

b6
b7C

- K45 Head hair sample from [redacted] (Item number 357)
- K46 Head hair sample from MICHELE KESTLER (Item number 358)
- K47 Head hair sample from [redacted] (Item number 359)
- K48 Head hair sample from [redacted] (Item number 360)
- K49 Head hair sample from [redacted] (Item number 361)
- K50 Head hair sample from [redacted] (Item number 362)
- K51 Head hair sample from [redacted] (Item number 363)
- K52 Head hair sample from [redacted] (Item number 364)
- K53 Dog hair sample - CHACHI (Item number 365)
- K54 Dog hair sample - KATO (Item number 366)

Result of examination:

This report supplements the FBI Laboratory reports dated September 7, October 3, October 20 and November 15, 1994. For a complete listing of submitted items, please refer to these reports.

No head hairs microscopically like those found in specimens K37 through K52 were found on or in items previously submitted from the victims, crime scene and from specimens Q1 and Q3 (FBI Laboratory reports dated September 7, October 3, and November 15, 1994). A light brown, artificially treated head hair exhibiting Caucasian characteristics was found on specimen Q19 (40808026). A dyed head hair fragment was also found on specimen Q15. This hair and fragment are dissimilar to specimens K1, K4, K40 through K46 and K48 through K50.

White dog hairs microscopically like those found in specimen K54 were found in specimens Q1, Q3, Q7, Q8, Q20, Q21, Q23, Q24 and Q25 (FBI Laboratory number 40808026 S/D UJ QJ). These hairs could have originated from the same source as the K54 dog hairs. A black fur hair microscopically like those found in specimen K53 was found in specimen Q25. This hair could have originated from the same source as the K53 dog hairs. A black animal hair that exhibits both similarities and

differences to hairs found in specimen K53 was found in the Q7 specimen. No conclusion could be reached as to whether or not this hair could have originated from the same source as the K53 dog hairs.

It is noted that dog hairs do not possess enough individual unique microscopic characteristics to identify them to a particular dog to the exclusion of other similar dogs.

Other Laboratory examinations are in progress and you will be subsequently advised of their results and of the disposition of the submitted items.

Please call Supervisory Special Agent
[redacted] (202) 324-4344, if you have any questions
concerning the results of examinations in this case.

b6
b7c

Laboratory # 41201032 S UJ

Final report

Result of Examination:

This report supplements the FBI Laboratory reports dated September 7, October 3, October 20 and November 15, 1994. For a complete listing of submitted items, please refer to these reports.

No head hairs microscopically like those found in specimens K37 through K52 were found on or in items previously submitted from the victims, crime scene and from specimens Q1 and Q3 (FBI Laboratory reports dated September 7, October 3, and November 15, 1994). A light brown, artificially treated head hair exhibiting Caucasian characteristics was found on specimen Q19 (40808026). A dyed head hair fragment was also found on specimen Q15. This hair and fragment are dissimilar to specimens K1, K4, K40 through K46 and K48 through K50.

White dog hairs microscopically like those found in specimen K54 were found in specimens Q1, Q3, Q7, Q8, Q20, Q21, Q23, Q24 and Q25 (FBI Laboratory number 40808026 S/D UJ QJ). These hairs could have originated from the same source as the K54 dog hairs. A black fur hair microscopically like those found in specimen K53 was found in specimen Q25. This hair could have originated from the same source as the K53 dog hairs. A black animal hair that exhibits both similarities and differences to hairs found in specimen K53 was found in the Q7 specimen. No conclusion could be reached as to whether or not this hair could have originated from the same source as the K53 dog hairs.

It is noted that dog hairs do not possess enough individual unique microscopic characteristics to identify them to a particular dog to the exclusion of other similar dogs.

Other Laboratory examinations are in progress and you will be subsequently advised of their results and of the disposition of the submitted items.



FEDERAL BUREAU OF INVESTIGATION
WASHINGTON, D. C. 20535

1 - Mr. [Redacted]
1 - Mr. [Redacted]

b6
b7c

To: The Honorable Lance A. Ito
Criminal Courts Building
Department 103
210 West Temple Street
Los Angeles, California 90012

Date: January 13, 1995
FEDERAL EXPRESS

FBI File No. 95A-HQ-1075008
40808026 S/D UJ QJ
Lab No. 40817019 S UJ
40829005 S UJ
40912024 D QJ
40920013 D QJ
40923001 D QJ
40927003 S/D UJ QJ
40929001 S UJ
41006015 S/D UJ QJ
41006016 S/D UJ QJ
41006017 S/D UJ QJ
41018001 D/S UJ QJ
41019001 D/S UJ QJ
41026003 S/D UJ QJ
41201032 S UJ
41114001 S/D UJ QJ
41216001 S/D UJ QJ
41223015 S UJ
50109002 S UJ
50110004 S/D UJ QJ

Reference: SEE REFERENCE BELOW

Your No. 94-08-17431

Re: ORENTHAL J. SIMPSON - SUSPECT;
NICOLE SIMPSON AND RONALD GOLDMAN -
VICTIMS;
HOMICIDE

Specimens received: November 14, 1994

Reference: Communications dated August 8, 1994, August 16, 1994,
August 29, 1994, September 5, 1994, September 16, 1994,
September 17, 1994, September 26, 1994, September 28, 1994,
October 26, 1994, December 1, 1994, December 23, 1994, January 5, 1995
and January 10, 1995 and communication receipts dated August 19, 1994,
August 30, 1994, August 9, 1994, October 14, 1994 and September 1, 1994

Specimens received November 14, 1994 Federal Express #6303571234
(41114001 S/D UJ QJ):

- Q105-Q116 Twelve (12) color photographs of footwear impressions
- Q117-Q146 Thirty (30) color photographs of general crime scene and footwear impressions
- Q147 Black/White photograph of sidewalk depicting footwear impressions

95A-HQ-1075008-48

Enclosure

Page 1

(over)



(5)

MAIL ROOM

This Report Is Furnished For Official Use Only

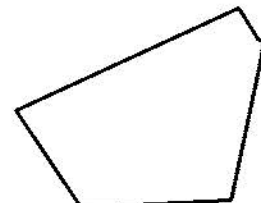

Specimens received November 7, 1994 Field Exam (41216001 S/D UJ QJ):

- Q148 White bloodstained envelope containing eyeglasses and bearing footwear impressions (Item number 39)

- K55 Left Reebok shoe, size 12, belonging to ORENTAL J. SIMPSON (Item number 18)

- K56 Right Reebok shoe, size 12, belonging to ORENTAL J. SIMPSON (Item number 18)

- K57 Left Pataugas boot, size 11, belonging to RONALD GOLDMAN (Item number 78)

- K58 Right Pataugas boot, size 11, belonging to RONALD GOLDMAN (Item number 78)

Specimens personally delivered by [redacted] on January 9, 1995, under cover of communication dated January 9, 1995 (50109002 S UJ): b6
b7c

- Q149 Hat (Item number 375)
- Q150 Debris from item number 375 (Item number 378)
- Q151-Q154 Hats (Item number 376)
- Q155 Debris from item number 376 (Item number 379)
- Q156 Blanket (Item number 377)
- Q157 Debris from item number 377 (Item number 380)
- Q158 Tape lift from sweat shirt (Item number 381)
- Q159 Tape lift from jacket (Item number 382)

Specimens personally delivered by [redacted] on January 10, 1995, under cover of communication dated January 10, 1995 (50110004 S/D UJ QJ): b6
b7c

- Q160 Shirt (Item number 97)
- Q161 Shirt (Item number 101)
- Q162 Shirt (Item number 102)
- Q163 Piece of paper (Item number 62 and 63)

- Q164-Q169 Six (6) negatives (C133165, #20-25)
- Q170-Q173 Four (4) negatives (C#132369, #9-12)
- Q174-Q184 Eleven (11) negatives (C133219, #1-11)
- Q185-Q186 Two (2) negatives (C133969, 2 B&W)
- Q187-Q196 Ten (10) negatives (C#133219, 1-10)
- Q197-Q202 Six (6) negatives (C#133295, #1-5)

Result of examination:

This report supplements the FBI Laboratory reports dated September 7, 1994, October 3, 1994, October 20, 1994, December 13, 1994 and January 5, 1995. All of the requested examinations have been completed. For a complete listing of submitted items, please refer to these reports.

Paragraph three (3) of the FBI Laboratory report dated October 20, 1994 should be amended as follows:

It was determined that the footwear impressions represented in the Q48, Q51, Q52, Q54, Q55, Q60, Q61, Q64, Q68, Q70, Q71, Q72, Q74 and Q77 photographs correspond with the left European size 46 "U 2887" sole, K28, and it was determined that the footwear impressions represented in the Q49, Q53, Q56, Q59, Q62, Q65, Q66, Q73, and Q75 photographs correspond with the right European size 46 "U 2887" sole, K29. The European size 46 soles, as represented by K28, K29, K33, and K34, are used on U.S. size 12 shoes, as reflected in the K35 item, and based on industry confirmation and sizing reference information. Shoes which are manufactured for sale in the United States but which are fitted with European size 46 "U 2887" soles are sized and sold as U.S. size 12 shoes.

SHOE PRINT:

Comparisons were made of the footwear impressions depicted in the Q48 through Q77 and Q105 through Q116 photographs with the various "U 2887" SILGA outsoles described as K20 through K31 and K33 through K36. The majority of the discernable footwear impressions depicted in those photographs correspond with the "U 2887" design and specifically,

with the "European size 46" left or right soles. A few of the impressions, as noted below, are too indistinct for detailed comparison.

<u>Q's</u>	<u>PHOTO NUMBER</u>	<u>RESULTS</u>
Q48	P368	LEFT SOLE, SIZE 46
Q49	P369	RIGHT SOLE, SIZE 46
Q50,69,105	P370/P47	SIMILARITIES TO RIGHT SOLE SIZE 46
Q51,70,106	P371/P48	LEFT SOLE, SIZE 46
Q52,71,72,& 107,108,110	P372/P49/P50	LEFT HEEL/SOLE, SIZE 46
Q53,73,111,112	P373/51	RIGHT HEEL/SOLE SIZE 46
Q54,74,113	P374/P52	LEFT HEEL/SOLE SIZE 46
Q55	P375	LEFT HEEL/SOLE SIZE 46
Q56,75,115	P376/P55	RIGHT HEEL/SOLE SIZE 46
Q57,76,114	P377,P56	TOO INDISTINCT
Q58	P378	TOO INDISTINCT
Q59	P379	RIGHT HEEL/SOLE SIZE 46
Q60	P380	LEFT SOLE SIZE 46
Q61,77,109	P381/P57	LEFT HEEL, SIZE 46
Q62	P382	LEFT HEEL/SOLE SIZE 46
Q63	P383	TOO INDISTINCT
Q64	P384	LEFT HEEL SIZE 46
Q65	P385	RIGHT HEEL SIZE 46
Q66	P386	RIGHT HEEL/SOLE SIZE 46
Q67	---	TOO INDISTINCT
Q68	---	LEFT HEEL SIZE 46
Q116	---	SIMILARITIES WITH RIGHT SOLE SIZE 46

The K35 and K36 shoes were provided by UMA/BRUNO MAGLI and remained from the 1990-1992 distribution of these shoes in the United States. K35 is a "U.S. size 12" BRUNO MAGLI "LORENZO" style shoe with a "European size 46" "U 2887" sole. K36 is a "U.S. size 9 1/2" BRUNO MAGLI "LYON" style shoe with a "European size 42" "U 2887" sole. U.S. sales of shoes having the "U 2887" sole design made by SILGA of Italy and distributed through UMA/BRUNO MAGLI were very limited. Total distribution of "U.S. size 12" shoes was only 299 pairs comprised of 190 pairs of the "LORENZO" style, and 109 pairs of the "LYON" style.

The REEBOK shoes of ORENTHAL J. SIMPSON, K55/K56, are sized "US size 12 and European size 46 1/2."

A partial impression on the Q148 envelope corresponds with the "U 2887" sole design. The partial and otherwise limited nature of that impression precluded more detailed comparisons.

Two areas of the lower front side of the legs of the Q102 jeans contain at least two partial footwear impressions which may have been made by footwear with a "U 2887" sole design. In addition, one area of the front of the Q103 dress contains a partial heel impression which shares some similar features with the K28 left heel. Due to the limited nature of those impressions, more detailed comparisons were not made.

A patterned injury on victim NICOLE SIMPSON's back, depicted in the Q82 and Q83 photographs, contains features which have a general correspondence with some of the contour and general size features of the K28/K29 soles; however, there is insufficient detail present in that patterned injury to enable additional interpretation.

Due to the limited detail and nature of the impression areas of the beige colored floor mat (item #33), also represented in the Q100, Q101 and Q173 through Q201 photographs, a positive association could not be made with the "U 2887" sole pattern.

No examinations were conducted of the Q164 through Q169, Q170 through Q172, Q185/Q186 or Q202 photographs.

None of the bloody footwear impressions on the sidewalk, depicted throughout the Q48 through Q77 and Q105 through Q147 photographs, were associated with the design of the K37 or K55/K56 footwear.

Enclosed are photographs representing all of the photographic exposures described as Q100 and Q101, specialized photographs of the Q102 jeans and Q103 dress, an improved visualization of the Q83 photograph, K33, K34 and the ALSO SUBMITTED computer printout, K35, K36, Q87 through Q99, K37; the Q105 through Q147 and Q164 through Q202 photographs, Q163, and the K20 through K31 soles.

The head hairs removed from or found in specimens Q149 through Q159 do not represent a suitable known hair sample. Therefore, these hairs could not be used as a "standard" for comparison with previously recovered hairs.

No hairs microscopically like the known head hair standards from the victims (K1 and K4) were found on specimens Q160 through Q162. The black animal fur hair previously found in specimen Q25 (debris from GOLDMAN's shirt bag) is microscopically like dog hairs recovered from items submitted from RONALD GOLDMAN (Q149 through Q159) and, accordingly, could have originated from the same source.

No apparent interchange of textile fibers was detected between specimens Q160 through Q162 and items previously submitted from the crime scene/victims and from the leather glove recovered outside the residence of the suspect.

The submitted items will be returned separately.

QJ 11395

Laboratory #'s 40808026 S/D UJ QJ
 40817019 S UJ
 40829005 S UJ
 40912024 D QJ
 40920013 D QJ
 40923001 D QJ
 40927003 S/D UJ QJ
 40929001 S UJ
 41006015 S/D UJ QJ
 41006016 S/D UJ QJ
 41006017 S/D UJ QJ
 41018001 D/S UJ QJ
 41019001 D/S UJ QJ
 41026003 S/D UJ QJ
 41114001 S/D UJ QJ (add spec's to report)
 41201032 S UJ
 41216001 S/D UJ QJ (add spec's to report)
 41223015 S UJ
 50109002 S UJ (add spec's to report)
 50110004 S/D UJ QJ (add spec's to report)

Final report

Result of Examination:

This report supplements the FBI Laboratory reports dated September 7, 1994, October 3, 1994, October 20, 1994, December 13, 1994 and January 5, 1995. All of the requested examinations have been completed. For a complete listing of submitted items, please refer to these reports.

Paragraph three (3) of the FBI Laboratory report dated October 20, 1994 should be amended as follows:

It was determined that the footwear impressions represented in the Q48, Q51, Q52, Q54, Q55, Q60, Q61, Q64, Q68, Q70, Q71, Q72, Q74 and Q77 photographs correspond with the left European size 46 "U 2887" sole, K28, and it was determined that the footwear impressions represented in the Q49, Q53, Q56, Q59, Q62, Q65, Q66, Q73, and Q75 photographs correspond with the right European size 46 "U 2887" sole, K29. The European size 46 soles, as represented by K28, K29, K33, and K34, are used on U.S. size 12 shoes, as reflected in the K35 item, and based on industry confirmation and sizing reference information. Shoes which are manufactured for sale in the United States but which are fitted with European size 46 "U 2887" soles are sized and sold as U.S. size 12 shoes.

dictation

The head hairs removed from or found in specimens Q149 through Q159 do not represent a suitable known hair sample. Therefore, these hairs could not be used as a "standard" for

b6
b7c

comparison with previously recovered hairs.

No hairs microscopically like the known head hair standards from the victims (K1 and K4) were found on specimens Q160 through Q162. The black animal fur hair previously found in specimen Q25 (debris from GOLDMAN's shirt bag) is microscopically like dog hairs recovered from items submitted from RONALD GOLDMAN (Q149 through Q159) and, accordingly, could have originated from the same source.

No apparent interchange of textile fibers was detected between specimens Q160 through Q162 and items previously submitted from the crime scene/victims and from the leather glove recovered outside the residence of the suspect.

The submitted items will be returned separately.

RECORDED
11/14/94
XXX

FEDERAL BUREAU OF INVESTIGATION
UNITED STATES DEPARTMENT OF JUSTICE

Laboratory Work Sheet

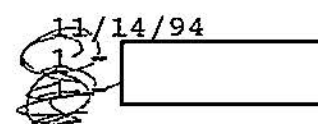
11/14/94

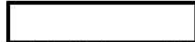
To: Detective 
City of LA Police Department
150 N. Los Angeles Street
Los Angeles, California 90012

Date:

b6
b7c

FBI File No.

95A-HQ-1075008

Lab No.

41114001 S/D UJ, QJ

Reference: Federal Express #6303571234

Your No.

Re: ORENTHAL J. SIMPSON - SUBJECT;
NICOLE BROWN SIMPSON,
RONALD GOLDMAN - VICTIMS;
HOMICIDE

Specimens received: November 14, 1994

Specimens:

- Q105-116 Twelve (12) color photographs of footwear impressions
- Q117-146 Thirty (30) color photographs of general crime scene and footwear impressions
- Q147 Black/White photograph of sidewalk depicting footwear impressions

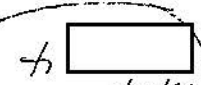
1/12/95

b6
b7c

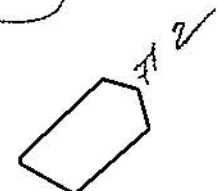

RECORDED
12/16/94

FEDERAL BUREAU OF INVESTIGATION
UNITED STATES DEPARTMENT OF JUSTICE

Laboratory Work Sheet

1 - []
1 - []

b6
b7c

To: Los Angeles Police Department

Date:

FBI File No. 95A-HQ-1075008 - 4

Lab No. 41216001 S/D UJ, QJ

Reference: Field Exam

Your No.

Re: ORENTHAL J. SIMPSON - SUBJECT;
NICOLE BROWN SIMPSON - VICTIMS,
RONALD GOLDMAN

Specimens received: November 7, 1994 Field Exam

Specimens:

- ✓ Q148 White bloodstained envelope containing eyeglasses and bearing footwear impressionS(item 39)
- K55 Left REEBOK shoe, size 12, belonging to ORENTHAL J. SIMPSON (item 18)
- K56 Right REEBOK shoe, size 12, belonging to ORENTHAL J. SIMPSON (item 18)
- K57 Left PATAUGAS boot, size 11, belonging to RONALD GOLDMAN (item 78)
- K58 Right PATAUGAS boot, size 11, belonging to RONALD GOLDMAN (item 78)

SHOE PRINT:

Comparisons were made of the footwear impressions depicted in the Q48 through Q77 and Q105 through Q116 photographs with the various "U 2887" SILGA outsoles described as K20 through K31 and K33 through K36. The majority of the discernable footwear impressions depicted in those photographs correspond with the "U 2887" design and specifically, with the "European size 46" left or right soles. A few of the impressions, as noted below, are too indistinct for detailed comparison.

<u>Q's</u>	<u>PHOTO NUMBER</u>	<u>RESULTS</u>
Q48	P368	LEFT SOLE, SIZE 46
Q49	P369	RIGHT SOLE, SIZE 46
Q50, 69, 105	P370/P47	SIMILARITIES TO RIGHT SOLE SIZE 46
Q51, 70, 106	P371/P48	LEFT SOLE, SIZE 46
Q52, 71, 72, & 107, 108, 110	P372/P49/P50	LEFT HEEL/SOLE, SIZE 46
Q53, 73, 111, 112	P373/51	RIGHT HEEL/SOLE SIZE 46
Q54, 74, 113	P374/P52	LEFT HEEL/SOLE SIZE 46
Q55	P375	LEFT HEEL/SOLE SIZE 46
Q56, 75, 115	P376/P55	RIGHT HEEL/SOLE SIZE 46
Q57, 76, 114	P377, P56	TOO INDISTINCT
Q58	P378	TOO INDISTINCT
Q59	P379	RIGHT HEEL/SOLE SIZE 46
Q60	P380	LEFT SOLE SIZE 46
Q61, 77, 109	P381/P57	LEFT HEEL, SIZE 46
Q62	P382	LEFT HEEL/SOLE SIZE 46
Q63	P383	TOO INDISTINCT
Q64	P384	LEFT HEEL SIZE 46
Q65	P385	RIGHT HEEL SIZE 46
Q66	P386	RIGHT HEEL/SOLE SIZE 46
Q67	---	TOO INDISTINCT
Q68	---	LEFT HEEL SIZE 46
Q116	---	SIMILARITIES WITH RIGHT SOLE SIZE 46

The K35 and K36 shoes were provided by UMA/BRUNO MAGLI and remained from the 1990-1992 distribution of these shoes in the United States. K35 is a "U.S. size 12" BRUNO MAGLI "LORENZO" style shoe with a "European size 46" "U 2887" sole. K36 is a "U.S. size 9 1/2" BRUNO MAGLI "LYON" style shoe with a "European size 42" "U 2887" sole. U.S. sales of shoes having the "U 2887" sole design made by SILGA of Italy and distributed through UMA/BRUNO MAGLI were very limited. Total distribution of "U.S. size 12" shoes was only 299 pairs comprised of 190 pairs of the "LORENZO" style, and 109 pairs of the "LYON" style.

The REEBOK shoes of ORENTAL J. SIMPSON, K55/K56, are sized "US size 12 and European size 46 1/2."

A partial impression on the Q148 envelope corresponds with the "U 2887" sole design. The partial and otherwise limited nature of that impression precluded more detailed comparisons.

Two areas of the lower front side of the legs of the Q102 jeans contain at least two partial footwear impressions which may have been made by footwear with a "U 2887" sole design. In addition, one area of the front of the Q103 dress contains a partial heel impression which shares some similar features with the K28 left heel. Due to the limited nature of those impressions, more detailed comparisons were not made.

A patterned injury on victim NICOLE SIMPSON's back, depicted in the Q82 and Q83 photographs, contains features which have a general correspondence with some of the contour and general size features of the K28/K29 soles; however, there is insufficient detail present in that patterned injury to enable additional interpretation.

Due to the limited detail and nature of the impression areas of the beige colored floor mat (item #33), also represented in the Q100, Q101 and Q173-Q201 photographs, a positive association could not be made with the "U 2887" sole pattern.

No examinations were conducted of the Q164-Q169, Q170-Q172, Q185/Q186 or Q202 photographs.

None of the bloody footwear impressions on the sidewalk, depicted throughout the Q48-Q77 and Q105 through Q147 photographs, were associated with the design of the K37 or K55/K56 footwear.

Enclosed are photographs representing all of the photographic exposures described as Q100 and Q101, specialized photographs of the Q102 jeans and Q103 dress, an improved visualization of the Q83 photograph, K33, K34 and the ALSO SUBMITTED computer printout, K35, K36, Q87 through Q99, K37; the Q105 through Q147 and Q164 through Q202 photographs, Q163, and the K20 through K31 soles.

RECORDED

1/11/95

[Redacted]

FEDERAL BUREAU OF INVESTIGATION
UNITED STATES DEPARTMENT OF JUSTICE

1/9/95

[Redacted]

Laboratory Work Sheet

b6
b7C

To: The Honorable Lance A. Ito
Criminal Courts Building
Department 103
210 West Temple Street
Los Angeles, California 90012

Date:

FBI File No. 95A-HQ-1075008 -118

Lab No. 50109002 S UJ

Reference: Communication dated January 9, 1995

Your No.

Re: ORENTHAL J. SIMPSON - SUSPECT;
NICOLE SIMPSON AND RONALD GOLDMAN - VICTIMS;
HOMICIDE

Specimens received: January 9, 1995

Specimens personally delivered by [Redacted] on
January 9, 1995:

b6
b7C

- Q149 Hat (Item number 375)
- Q150 Debris from item number 375 (Item number 378)
- Q151-Q154 Hats (Item number 376)
- Q155 Debris from item number 376 (Item number 379)
- Q156 Blanket (Item number 377)
- Q157 Debris from item number 377 (Item number 380)
- Q158 Tape lift from sweat shirt (Item number 381)
- Q159 Tape lift from jacket (Item number 382)

Notes

Q149 faded blue baseball style cap rec'd in sealed brown paper bag
rec'd in sealed box 1 slide

Logo on hat: Stussy Basic Stuff

Q150 - Manila coin envelope w/ ^(paper fold) debris Hairs / fibers collected from hat (item

1 slide #375) rec'd in sealed evidence envelope w/ Q155 & Q157-Q159

Q151 - Q154 four (4) baseball hats rec'd in sealed brown paper bag

All hats sampled together

- 1 slide { Q151 - Burgundy "Chasers" - "C" Logo on front (init. on tag)
- Q152 - White w/ blue bill "MICHIGAN" hat 7/8
- Q153 - " " " " " ILLINOIS" hat 7/8
- Q154 - Black hat "Los Angeles Lakers"

Q155 - Manila coin envelope w/ ^(paper fold) debris Hairs / fibers removed from hats

3 slides (item # 376) rec'd in evidence envelope (see Q150)

Q156 - White w/ gray fringe trim blanket-like fabric / blue, black, orange & red design on fabric (bird design - different colors)



3 slides Q157 - Plastic petri dish - sealed w/ hairs & debris "Removed from blanket, item # 377) - rec'd in sealed evidence envelope (see Q150)

1 slide Q158 - Manila coin envelope "Tape lift of ... white sweatshirt" rec'd in sealed evidence envelope (see Q150)

1 slide Q159 - Manila coin envelope "Tape lift of ... multicolored jacket" rec'd in sealed evidence envelope (see Q150)
(both Q158 / Q159 = masking tape attached to plastic bags)

50109002 SUV

Notes

Q149 - black animal hair (furlike) - dog
misc. textile fibers

Q150 - black animal hairs - dog
dark br hh (club) (class. ~3" unlike Q3a hh)

Q151-Q154 - black animal hairs
br co hh fragment (nsp)
misc. textile fibers

Note: Q20b (Golden Shoes) like
dog hairs from clothing

Q155 - Br co hh fragments (nsp)
lt br co hh (club) ~2" no match to Q3a hh
Br co hh (club) ~2" no match to Q3a hh
colib hair
black animal hairs - dog

Q22 animal hairs like
dog hairs on clothing

(A-)
Q25 dog hair like
dog hairs on clothing

Q156 - lt br co hh (club) ~7" - unlike KY
lt br co body hair (nsp)
dk br h frag (nsp)
DK br co hh frag
Black animal hairs - dog

Q157 - Blonde co hh (club) ~18" - unlike KY
Br co h's (club) } no match to Q3a hh
lt br co hh (club) ~1" - chewed
Br co hh (club) ~7" - unlike KY
black animal hairs - dog

50109002 S JT

Notes

Q158 - debris hh Cochran (chrb) $\approx 3\frac{1}{2}$ " no match to Q3 ahh
black animal hairs - dog / misc. fibres

Q159 - Black animal hairs
misc. textile fibres

DISTRICT ATTORNEY'S OFFICE
COUNTY OF LOS ANGELES

PROPERTY #

DATE 1-6-95

**PROPERTY TRANSFER/RELEASE
AND RECEIPT**

1223

CASE NAME SIMPSON, O.J.

CASE NUMBER 94-P-2323

INVESTIGATOR

THE PROPERTY LISTED BELOW IS AUTHORIZED TO BE RELEASED TO:

NAME

[Redacted]

b6
b7C

ADDRESS

10th + PENNSYLVANIA, WASH. D.C.

PHONE NO.

(202) 324-3000

JUSTIFICATION FOR ~~DISPOSAL~~ RELEASE

TO BE ANALYSED BY

[Redacted]

0

SUPV. INV.

APPROVED: YES NO

DATE

1-9-95

b6
b7C

LIEUTEN

APPROVED: YES NO

DATE

1-6-95

CAPTAIN

APPROVED: YES NO

DATE

1-6-95

ITEM

DESCRIPTION OF PROPERTY

1- BOX CONTAINING ITEMS # 375 - 377

1 - YELLOW ENVELOPE CONTAINING ITEMS # 378 - 382

(SEE ATTACHED PROPERTY INVENTORY SHEET FROM L.A.P.D.)

I certify, under penalty of perjury, that I am the lawful owner/guardian of the above listed property: I have taken possession of the above listed property.

PRINT

[Redacted]

SIGNATURE

[Redacted]

DATE

1/9/95

b6
b7C

ADDRESS

10th St. E Penn. Ave NW Wash. D.C. 20535

PHONE

202-324-3000

PROPERTY REPORT

IF EVIDENCE CONT. COMPLETE SHADED ARE

IF NOT EVID. CONT. COMPLETE ENTIRE FORM.

SEARCHED	INDEXED	SERIALIZED	FILED	SEARCHED	INDEXED	SERIALIZED	FILED
DATE AND TIME THIS REPORT 1-5-95 1600				DATE PROPERTY BKO. 1-6-95			
RESIDENCE ADDRESS — DECEASED —				IF RELATED TO PREVIOUSLY BOOKED EVIDENCE, ORIG. EVID. BKO. TO (IN THIS CASE COMPLETE ENTIRE REPORT) SIMPSON, NICOLE			
RESIDENCE ADDRESS [BUS. ADDRESS IF VCL IS BUSINESS]				ARRESTEE: ALL EVID. CONT. OF ARREST REPORT SIMPSON, NICOLE			
RESIDENCE ADDRESS				VICTIM: ALL EVID. CONT. OF RPT. (IF NO ARRESTEE) SIMPSON, NICOLE			
AREA OR CITY, & DATE CRIME OCCUR. WLA 6-12-94				TYPE OF PREMISES Residence			
IS THIS STOLEN PROPERTY? NO				PROBABLE CRIME 187 P.C.			
IS THIS FOUND PROPERTY? NO				DATE & TIME PROP. TAKEN INTO POLICE CUSTODY -- LOCATION -- 1-5-95 1000 hrs. 1225 N. Dunsmuir			
INVESTIGATIVE UNIT RHD				NOTIFICATIONS - PERSONS & UNITS			
PROP. BKO. AT: ECL				CONNECTING REPORTS - TYPE & BR Crime Death Prop - same DR			

IS THIS STOLEN PROPERTY? NO	PROBABLE CRIME 187 P.C.	DATE & TIME PROP. TAKEN INTO POLICE CUSTODY -- LOCATION -- 1-5-95 1000 hrs. 1225 N. Dunsmuir	RD, OR CITY IF OUTSIDE 0/S
IS THIS FOUND PROPERTY? NO	DATE & TIME FOUND PROPERTY DISCOVERED	LOCATION DISCOVERED	RD, OR CITY IF OUTSIDE

Use Of Evidence Continuation: Use only with Arrest Report or, if no Arrest Report, with PIR. Do not use if evidence is related to previously booked evidence. To book evidence, staple this page on top of Arrest face sheet (or PIR face sheet, if no arrest) and forward with evidence.

ITEM NO.	QUAN.	ARTICLE	SERIAL NO./TYPE/STY. OF	BRAND/DRUG/WEIGHT	UNITS	MODEL/NO/DRUG	MISC. COLOR/SIZE/INSCRIPTION	CALIBER/CT/GR.
375	1	Hat, baseball cap style, blue in color,					"STUSSY BASIC STUFF" logo.	
376	4	Hats, baseball cap style; (1) with "Chason's" design, (1) with "MICHIGAN" design, (1) with "ILLINOIS" design and (1) with "LOS ANGELES LAKERS" design.						
377	1	Blanket, white with multicolored design.						
378	-	Hairs/Fibers -- removed from item # 375 above.						
379	-	Hairs/Fibers -- removed from item # 376 above.						
380	-	Hairs/Fibers -- removed from item # 377 above.						
381	1	Tape lift, of hairs/fibers -- collected from white sweatshirt, which was located inside plastic bag, with other clothes, at above residence.						
382	1	Tape lift, of hairs/fibers -- collected from multicolored jacket, which was located loose on pile of personal effects of Ronald Goldman, at above residence.						

Preliminary Drug Test	SUPERVISOR/INVESTIGATING OFFICER TESTING	SERIAL NO.	WITNESSING OFFICER	SERIAL NO.
Search Warrant Info	DATE	ISSUED BY JUDGE	COURT NO.	ITEMS SEIZED PURSUANT TO WARRANT (4/540.90)
				MS <input type="checkbox"/> ONLY ITEM NOS.:
	10.10 ISSUED? <input type="checkbox"/> YES <input type="checkbox"/> NO		DIV. DETAIL	PERSON REPORTING (SIGNATURE)
			SID Crim.	

FORGERY / WLA DETS / HARBOR DETS, IF THEIR OCCURRENCE

(MARC. DIV.)

CRIME / PROP. TT SPVR.

CA 11100

b6
b7c

ITEM NO.	QUAN.	ARTICLE	SERIAL NO./TYPE DR.	BRAND/DRUG WEIGHT, UNITS	MODEL NO./DRUG TEST RESULT	MISC.-COLOR, SIZE, ETC.
All above listed items were collected by Criminalist [redacted] on 12-30-94 from the residence located at 1225 N. Dumaine, pursuant to a 187 investigation.						
Item #375 was received from [redacted]						
Items #376 and 377 were found lying loose on a pile of personal effects of Ronald Goldman, in the garage at the above described residence.						
Items #378, 379, 380 were recovered from their respective items in the laboratory, by Crim. [redacted] on 1-5-95.						
Items #381 and 382 were each recovered from items which were located in the garage at the Goldman's residence, in the pile of personal effects of Ronald Goldman.						
FOR DISPOSITION OF EVIDENCE, CONTACT RHD (Det. VanAffer, [redacted])						

b6
b7c**CLASSIFICATIONS OF BOOKED PROPERTY:**

Evidence - Items which are, or may be, related to a crime, or which may either implicate or exonerate a person.

Non-Evidence - Property other than evidence or an arrestee's excess personal property.

WHO TO BOOK PROPERTY TO:

Evidence - 1. If related to previously booked evidence, book to same person or firm as on original report. (Use original DR and continue item numbers in sequence.) 2. If not related to previously booked evidence, book to arrestee. 3. If no arrestee, book to victim. 4. If no arrestee or victim, book to owner or possessor. 5. If 1, 2, 3, and 4 do not apply, book to Department employee.

Non-Evidence - 1. Book to owner. 2. If ownership cannot be determined, book to finder.

EXCEPTION: When non-evidence is removed from a vehicle, and the owner of the property is unknown, book it to the registered owner. When neither is known, book it to the employee.

REPORT REQUIRED FOR BOOKING EVIDENCE:

The employee booking the evidence shall ensure that the correct property information is forwarded with the evidence. (Two copies of reports are required if the evidence is narcotics or firearms, or if blood or urine is booked within O-VB.)

If the Property Report is an evidence continuation page of an Arrest Report or PIR, staple the Property Report on top of the related Arrest Report (or PIR if no Arrest Report), and forward with evidence.

NOTE: If multiple arrestees are involved, the face sheet stapled to the Property Report should be that of the arrestee to whom the evidence is booked.

EXCEPTIONS TO USE OF COMBINED EVIDENCE / ARREST or PIR:

Use a Property Report completed in its entirety and distributed separately when:

- * Evidence is related to previously booked evidence.
- * Evidence is booked to other than the primary victim (listed at top) of a multiple victim PIR.
- * Reporting more than one license plate (or set of plates). One plate may be reported using the combined procedure. Each additional plate (or set of plates) requires a separate complete Property Report and a separate Vehicle DR number.
- * The reporting employee's supervisor determines that a separate complete Property Report would be a more expeditious means of booking the evidence under the given circumstances.

DISTRIBUTION OF COMBINED REPORT (Record Unit): Distribute the Property Report as a page of the related Arrest Report and PIR. In addition to that distribution, forward one copy of the Property Report independently as follows:

- * R & I CMRS (with ADRIS print out) if there is no crime report involved; i.e., if the report is a combined arrest/evidence.
- * R & I Crime and Property TT Unit Supervisor, if a firearm is booked. Forward this copy without delay.

0-4 (Rev. 8-11-88)
FEDERAL BUREAU OF INVESTIGATION
WASHINGTON, D. C. 20535

DATE: 1/13/95

Re:

ORENTHAL J. SIMPSON - SUSPECT;
NICOLE SIMPSON AND
RONALD GOLDMAN - VICTIMS;
HOMICIDE

TO: The Honorable Lance A. Ito
Criminal Courts Building
Department 103
210 West Temple Street
Los Angeles, California 90012

JAN 13 3 13 PM '95
RECEIVED

Invoice of Contents

Description of Contents:

REPORT

Enclosure

FBI File# 95A-HQ-1075008
40808026 S/D UJ
Case# 40817019 S UJ
40829005 S UJ
40912024 D QJ
40920013 D QJ
40923001 D QJ
Your# 40927003 S/D UJ
40929001 S UJ
 Return to 41006015 S/D UJ
41006016 S/D UJ
Room 94-08-17431

Shipping# _____

SHIPPING METHODS

Air Freight and Express Services

- Overnight 257 6452 672
- 2-Day Standard Service
- Saturday Delivery
- Economy (2-3 Days Service)
- Deferred (4-5 Days Service)

- Ext. Return to
- Mail Room: 1B327, TL 152 *Rm 3931*
(registered mail) *JFH*
- FMSS - Supply Room, 1B353 *X434M*
(not registered)

Hazardous Materials Only

Weight of Hazardous Materials:

Packaged By _____
Signature

Date _____

All items listed above are contained in this package.

A detailed description items will be found in Bureau communication dated 1/13/95.

(2)

(SHIPPING HOURS - 9:00 A.M. TO 4:00 P.M.)

FBI/DOJ

b6
b7c

RECORDED
1/19/95

FEDERAL BUREAU OF INVESTIGATION
UNITED STATES DEPARTMENT OF JUSTICE

1 - []
1 - []

Laboratory Work Sheet

To: []
Criminal Court Building
Room 12-204
210 West Temple Street
Los Angeles, California 90012

Date:

b6
b7C

FBI File No. 95A-HQ-1075008-41

Lab No. 50118030 S/D UJ, QJ

Reference: Federal Express 1/17/95

Your No.

Re: ORENTHAL J. SIMPSON - SUBJECT;
NICOLE BROWN SIMPSON,
RONALD GOLDMAN - VICTIM(S);
HOMICIDE

[]

Specimens received: January 18, 1995

Specimens:

K64 Thirty-six color photographs depicting the shoes of
officers []

[]

b6
b7C

K64 photos rec'd 1/18/95
- photo copy camera -
K64 not responsive with drug of few uniforms this case.



FEDERAL BUREAU OF INVESTIGATION
WASHINGTON, D. C. 20535

1 - [Redacted]
1 - [Redacted]

b6
b7C

To: The Honorable Lance A. Ito
Criminal Courts Building
Department 103
210 West Temple Street
Los Angeles, California 90012

Date: January 20, 1995
FEDERAL EXPRESS

FBI File No. 95A-HQ-1075008 -47

Lab No. 50118030 D/S UJ QJ

Reference: Communication dated 1/17/95

Your No.

Re: ORENTHAL J. SIMPSON - SUBJECT;
NICOLE BROWN SIMPSON,
RONALD GOLDMAN - VICTIM(S);
HOMICIDE

Specimens received: January 18, 1995

Specimens:

K64 Thirty-six color photographs depicting the shoes of
officers [Redacted]

[Redacted]

b6
b7C

Results of examination:

The design evident in the questioned footwear impressions
in blood, previously submitted in this case, do not correspond
with the design characteristics of the shoes depicted in K64.

K64 is returned herewith.

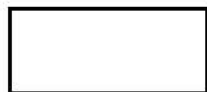

MAIL ROOM

This Report Is Furnished For Official Use Only

Please Furnish Complete Information

Agency submitting evidence LAPD		<input type="checkbox"/> FBI <input type="checkbox"/> Federal <input type="checkbox"/> Local or State	Date 1/18/95
Delivered by		Accepted by	Laboratory # 50118030
Suspect(s) OT SIMPSON		Victim(s) Nicole Simpson Ronald Goldman	

Offense HOM	Place and date of offense
Agency case #	

Date of hearing, grand jury, trial, or reason why expeditious handling is necessary

Prev. exams this case <input checked="" type="checkbox"/> Yes <input type="checkbox"/> No	Evid. located Room # _____	Report to be directed to
Copies to		Evidence to be returned to <input type="checkbox"/> Mailed Back <input type="checkbox"/> Picked Up by Contributor

Brief Facts covering case

Description of evidence Photographs of shoes	Exams requested
(This space for blocking)	

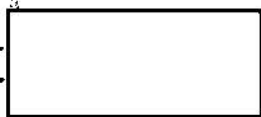

FEDERAL BUREAU OF INVESTIGATION
WASHINGTON, D. C. 20535

41
1 - 
1 -

b6
b7c

To: The Honorable Lance A. Ito
Criminal Courts Building
Department 103
210 West Temple Street
Los Angeles, California 90012

Date: January 20, 1995

FBI File No. 95A-HQ-1075008

Lab No. 50120001 D QJ

Reference: Communication dated January 20, 1995

Your No. 94-08-17431

Re: ORENTHAL J. SIMPSON - SUSPECT;
NICOLE SIMPSON AND RONALD GOLDMAN -
VICTIMS;
HOMICIDE

Specimens received: January 20, 1995

Specimens:

Q-203 Piece of paper with footwear impressions

Results of examination:

Q203 and an electrostatic lift of Q203 have been photographed. Copies of those photographs, the Q203 item and Q203 lift are returned herewith.

No footwear impressions of the "U 2887" SILGA design, represented by the K22 through K31 items, were present on the Q203 item.

95A-HQ-1075008-50



Enclosures (2)
MAIL ROOM

This Report Is Furnished For Official Use Only

b6
b7c

RECORDED
1/20/95

FEDERAL BUREAU OF INVESTIGATION
UNITED STATES DEPARTMENT OF JUSTICE

① -
1 -

b6
b7C

Laboratory Work Sheet

Date:

To: The Honorable Lance A. Ito
Criminal Courts Building
Department 103
210 West Temple Street
Los Angeles, California 90012

FBI File No. 95A-HQ-1075008 - 5

Lab No. 50120001 D QJ

Reference: Communication dated January 20, 1995

Your No. 94-08-17431

Re: ORENTHAL J. SIMPSON - SUSPECT;
NICOLE SIMPSON AND RONALD GOLDMAN -
VICTIMS;
HOMICIDE

1/20/95

Specimens received: January 20, 1995

Specimens:

Q203 Piece of white paper with footwear impressions

Q203 received personally from

1/20/95 AM

b6
b7C

Q203 → DLK - one left with impressions to Spec photo.
Indenture material negative for indented impressions of Q203.

Q203 photo.

Photos of Q203 + left rets 1/20/95

#1

Date 1-20-95
Time 0800



EVIDENCE ACKNOWLEDGMENT

Received from SUPERVISING INVESTIGATOR, D.A. of the
(Name and Title)

LOS ANGELES COUNTY DISTRICT ATTORNEY'S OFFICE
(Department or Agency)

210 W. TEMPLE ST., 17-702, L.A. 90012 213 974 3607
(Address) (Phone Number)

b6
b7c

____ box(es), ____ bag(s), 1 envelope(s), ____ vial(s), ____ object(s)
of sealed evidence for examination in connection with case number 94-P-2323
entitled PEOPLE OF ST. OF CALIF. VS. O.J. SIMPSON

Evidence Should Be
 Mailed Back
 Picked Up By Contributor

This evidence will remain in the custody of the FBI Laboratory while the examinations are being conducted. Following completion of the examinations, a report containing the results of the examinations and the disposition of the evidence will be forwarded to your department. If evidence is picked up personally, your representative should identify it with the Laboratory case number(s) assigned in the FBI Laboratory report.

744 50 8 30 44 .02

RECEIVED

Director
Federal Bureau of Investigation



FEDERAL BUREAU OF INVESTIGATION
WASHINGTON, D. C. 20535

1 -
1 -



b6
b7C

To: The Honorable Lance A. Ito
Criminal Courts Building
Department 103
210 West Temple Street
Los Angeles, California 90012

Date: January 20, 1995

FBI File No. 95A-HQ-1075008

Lab No. 50120001 D QJ

Reference: Communication dated January 20, 1995

Your No. 94-08-17431

Re: ORENTHAL J. SIMPSON - SUSPECT;
NICOLE SIMPSON AND RONALD GOLDMAN -
VICTIMS;
HOMICIDE

Specimens received: January 20, 1995

Specimens:

Q-203 Piece of paper with footwear impressions

Results of examination:

Q203 and an electrostatic lift of Q203 have been photographed. Copies of those photographs, the Q203 item and Q203 lift are returned herewith.

No footwear impressions of the "U 2887" SILGA design, represented by the K22 through K31 items, were present on the Q203 item.



Enclosures (2)
MAIL ROOM

This Report Is Furnished For Official Use Only

b6
b7C

1/20

Please Furnish Complete Information

Agency submitting evidence LOS ANGELES COUNTY DISTRICT ATTORNEY'S OFFICE	<input type="checkbox"/> FBI <input type="checkbox"/> Federal <input checked="" type="checkbox"/> Local or State	Date 1-20-95
		Laborer 50120001

Accepted by SUPERVISING INVESTIGATOR, D.A.	BuFile
---	--------

b6
b7C

Suspect(s) O.J. SIMPSON S	Victim(s) (1) NICOLE BROWN SIMPSON V (2) RONALD GOLDMAN V
------------------------------	---

Offense 187 C.P.C. MURDER ^{vio} Hom	Place and date of offense 6-13-94 9/P
Agency case # ^{Case 2} 94-P-2323 + ^{Case 1} 94-08-17431	LOS ANGELES, CAL. 9/S

Date of hearing, grand jury, trial, or reason why expeditious handling is necessary
IN TRIAL NOW

Ex. exams this case Yes <input type="checkbox"/> No	Evid. located Room # _____	Report to be directed to LOS ANGELES COUNTY DISTRICT ATTORNEY'S OFFICE - DDA MARCIA CLARK
Files to	Evidence to be returned to <input type="checkbox"/> Mailed Back <input checked="" type="checkbox"/> Picked Up by Contributor	

Facts covering case

Description of evidence	Exams requested
-------------------------	-----------------

b6
b7C

(This space for blocking)

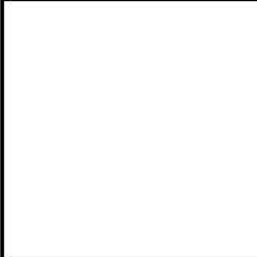

95A-NQ-1075008

(Use reverse side if necessary for additional evidence)



FEDERAL BUREAU OF INVESTIGATION
WASHINGTON, D. C. 20535

1 - [Redacted] b6
1 - [Redacted] b7C
1 - [Redacted]

To: The Honorable Lance A. Ito
Criminal Courts Building
Department 103
210 West Temple Street
Los Angeles, California 90012

Date: March 1, 1995
FEDERAL EXPRESS
FBI File No. 95A-HQ-1075008
Lab No. 50217009 S UJ VY

Reference: Communication dated February 16, 1995

Your No. 94-08-17431

Re: ORENTHAL JAMES SIMPSON - SUSPECT;
NICOLE SIMPSON AND RONALD GOLDMAN - VICTIMS;
HOMICIDE

Specimens received: February 17, 1995

Specimens personally delivered by [Redacted] on
February 17, 1995:

b6
b7C

- Q204 Cloth swatch (Item number 117)
- Q205-Q206 Pair of socks (Item number 13)
- Q207 Plastic vial with cutting (Item number 13A)
- K65 Bloodstained cutting from victim's dress (DNA-60/LAPD #86)
- K66 Blood swatch from GOLDMAN (Item number 72)
- K67 Blood sample from NICOLE SIMPSON (Item number 59)

^{K68}
BULKY ENCLOSURE Blood samples from ORENTHAL J. SIMPSON

Enclosures (22)

95A-HQ-1075008-51

Page 1

(over)

[Redacted]

(6)

[Redacted]

[Redacted] 3931

MAIL ROOM

This Report Is Furnished For Official Use Only

ALSO SUBMITTED:

Cloth swatch control (Item number 117C)

Unstained cutting from victim's dress (DNA-60/LAPD #86)

Plastic vial control from Item number 13A

Remarks:

For your information, Supervisory Special Agent [redacted] of the FBI Laboratory traveled to the SILGA GOMMA shoe factory in Civitina Marche, Italy on January 23, 1995 where he examined the "U2887" molds and obtained left and right soles molded in the European size 46 "U2887" mold. These soles were then taken the same day to the Calzaturificio "4C" factory where they were attached to BRUNO MAGLI uppers on the "4C" American size 12 lasts and made into a pair of BRUNO MAGLI shoes, American size 12. These shoes were built in an identical manner to and on the same size 12 lasts as the BRUNO MAGLI shoes of this design which had been previously manufactured by these same factories for shipment to UMA/BRUNO MAGLI and distribution in the United States. The pair of BRUNO MAGLI shoes and the American size 12 shoe lasts were turned over to a representative of the Los Angeles Police Department on February 13, 1995. Photographs of the size 12 BRUNO MAGLI shoes and lasts, and photographs taken at the SILGA and "4C" factories are enclosed herewith.

b6
b7c

Result of examination:

This report supplements the FBI Laboratory reports to your office dated September 7, 1994, October 3, 1994, October 20, 1994, November 15, 1994, December 13, 1994, January 5, 1995, January 13, 1995 and January 20, 1995. For a complete listing of the submitted items, please refer to these reports. Paragraphs three and four of page 3 of the FBI Laboratory report dated January 13, 1995, should be amended as follows:

It was determined that the footwear impressions represented in the Q48, Q51, Q52, Q54, Q55, Q60, Q61, Q64, Q65, Q68, Q70, Q71, Q72, Q74 and Q77 photographs correspond with the left European size 46 "U 2887" sole, K28, and it was determined that the footwear impressions represented in the Q49, Q53, Q56, Q59, Q62, Q66, Q73, and Q75 photographs correspond with the right European size 46 "U 2887" sole, K29. The European size 46 soles, as represented by K28, K29, K33, and K34, are used on U.S. size 12 shoes, as reflected in the K35 item, and based on industry confirmation and sizing reference information. Shoes which are manufactured for sale in the United States but which are fitted with European size 46 "U 2887" soles are sized and sold as U.S. size 12 shoes.

SHOE PRINT:

Comparisons were made of the footwear impressions depicted in the Q48 through Q77 and Q105 through Q116 photographs with the various "U 2887" SILGA outsoles described as K20 through K31 and K33 through K36. The majority of the discernable footwear impressions depicted in those photographs correspond with the "U 2887" design and specifically, with the "European size 46" left or right sole. A few of the impressions, as noted below, are too indistinct for detailed comparison.

<u>Q's</u>	<u>LETTER</u>	<u>PHOTO #</u>	<u>RESULTS</u>
Q48	A	P368	LEFT SOLE, SIZE 46
Q49	B	P369	RIGHT SOLE, SIZE 46
Q50, 69 & 105	C	P370/P47	SIMILARITIES TO RIGHT SOLE SIZE 46
Q51, 70, 106	D	P371/P48	LEFT SOLE, SIZE 46
Q52, 71, 72, & 107, 108, 110	E	P372/P49/P50	LEFT HEEL/SOLE SIZE 46
Q53, 73, 111 & 112	F	P373/51	RIGHT HEEL/SOLE SIZE 46
Q54, 74, 113	G	P374/P52	LEFT HEEL/SOLE SIZE 46
Q55	H	P375	LEFT HEEL/SOLE SIZE 46
Q56, 75, 115	I	P376/P55	RIGHT HEEL/SOLE SIZE 46
Q57, 76, 114	J	P377, P56	TOO INDISTINCT
Q58	K	P378	TOO INDISTINCT
Q59	L	P379	RIGHT HEEL/SOLE SIZE 46

<u>Q's</u>	<u>LETTER</u>	<u>PHOTO #</u>	<u>RESULTS</u>
Q60	M	P380	LEFT SOLE SIZE 46
Q61, 77, 109	N	P381/P57	LEFT HEEL, SIZE 46
Q62	O	P382	RIGHT HEEL/SOLE SIZE 46
Q63	P	P383	TOO INDISTINCT
Q64	S	P384	LEFT HEEL SIZE 46
Q65	X	P385	LEFT HEEL/SOLE SIZE 46
Q66	Y	P386	RIGHT HEEL/SOLE SIZE 46
Q67	---	---	TOO INDISTINCT
Q68,	---	---	LEFT HEEL SIZE 46
Q116	---	---	SIMILARITIES WITH RIGHT SOLE SIZE 46

SHOE PRINT: (Q117 through Q147)

Q118 depicts a partial impression as depicted in Q67. That impression reflects some similar design features to the U2887 design but is too indistinct to enable further comparison.

Q119, Q120 and Q121 depict the same left heel impression described as Q68.

Q122 depicts multiple impressions on steps. On the second step is an impression previously described as Q48(A). On the third step is an impression previously described as Q49(B). To the left of Q49(B) are two faint impressions which share some limited design similarity with the U2887 sole design but are too indistinct to enable further comparison.

Q123 depicts multiple impressions, previously described as Q50(C), Q51(D), Q52(E) and Q53(F). Q124 depicts multiple impressions, previously described as Q52(E), Q53(F), Q54(G), Q55(H) and Q56(I). Q125 depicts multiple impressions previously described as Q54(G), Q55(H), Q56(I), Q57(J) and Q58(K). Q126 depicts impressions previously described as Q65(X) and Q66(Y).

Q130 through Q134, Q145 and Q146 collectively depict steps which include impressions AH (Q131), AI, AJ(132), AK, AL (Q133), AM, AN (Q146) and AO (Q145). Additional impressions on the edges of steps are depicted in Q137 through Q143. These impressions are too limited to enable a meaningful comparison.

Photographs Q117, Q127, Q128, Q129, Q135, Q136, Q144 and Q147 are general scene photographs which do not depict any additional detail with regard to the footwear impressions.

EDTA, a blood preservative, was identified on stains prepared from the K67 and K68 blood samples from NICOLE SIMPSON and ORENTAL J. SIMPSON, respectively. No EDTA was identified in the bloodstains removed from the Q204 swabbing of the rear gate at the crime scene and from the Q206 sock. Traces of EDTA were detected on the stained and unstained cutting from the victim's dress.

The analyses were performed on approximately two by five millimeter samples. The procedure was designed to identify EDTA in bloodstains of approximately one by one millimeter.

After the samples were cut, they were placed in a small amount of water to extract EDTA. After 40 minutes the samples were filtered and analyzed by liquid chromatography/mass spectrometry.

The items submitted in FBI Laboratory number 50217009 are being retained in the Laboratory.

O.J. vY

95A-HA-1075008 00 0
950 217009

B312,311,310,94,87,34;5 TRIETHANOLAMINE AND ERMENDEL
R EDTA OR E(D)(T)(A)

>>> 94 does not exist
>>> 87 does not exist

31oct88 10:00:49 User014805 Session D490.1
\$0.75 0.025 Hrs File!
\$0.75 Estimated cost File!
\$0.20 Dialnet
\$0.95 Estimated cost this search
\$0.95 Estimated total session cost 0.025 Hrs.

System:05 - DIALOG OneSearch

File 312:CA SEARCH 1987-1988 (UD=10916)
(Copr. 1988 by the Amer. Chem. Soc.)

File 311:CA SEARCH 1982-86
(Copr. 1988 by the Amer. Chem. Soc.)

File 310:CA SEARCH 1977-81
(COPR. 1988 BY THE AMER. CHEM. SOC.)

File 34:SCISEARCH - 1988 WK 1-40 (RELOADED)
(COPR. ISI INC. 1988)

* See also files 434 (1987), 433 (1980-86) and 432 (1974-79)
* Use 'BEGIN SCISEARC' to search all of SciSearch

Set	Items	Description
Processing		
	2120	TRIETHANOLAMINE
	360	ETHYLENEDIAMINETETRAACETIC
	458743	ACID
	338	ETHYLENEDIAMINETETRAACETIC(W)ACID
	5597	EDTA
	27587	E
	96031	D
	40080	T
	834739	A
	1	E(W)D(W)T(W)A
S1	40	<u>TRIETHANOLAMINE AND (ETHYLENEDIAMINETETRAACETIC(W)ACID OR EDTA OR E(D)(T)(A))</u>

7S S1/ENG
S2
7T 2/3/ALL

15 S1/ENG

2/3/1 (Item 1 from file: 312)
106142982 CA: 106(18)142982c JOURNAL
Selective dissolution of hydrated blast furnace slag cements
AUTHOR(S): Luke, K.; Glasser, F. P.
LOCATION: Dep. Chem., Univ. Aberdeen, Old Aberdeen, UK, AB9 2UE
JOURNAL: Cem. Concr. Res. DATE: 1987 VOLUME: 17 NUMBER: 2 PAGES:

2/3/2 (Item 1 from file: 311)
104180023 CA: 104(21)180023g JOURNAL
Solubility of calcium oxalate monohydrate and hydroxyapatite in EDTA solutions
AUTHOR(S): Verplaetse, H.; Verbaeck, R. M. H.; Verbaeys, A.; Oosterlinck, W.
LOCATION: Dep. Urol., State Univ. Ghent, B-9000, Ghent, Belg.
JOURNAL: J. Urol. (Baltimore) DATE: 1986 VOLUME: 135 NUMBER: 3
PAGES: 608-11 CODEN: JOURAA ISSN: 0022-5347 LANGUAGE: English

2/3/3 (Item 2 from file: 311)
104014220 CA: 104(2)14220z JOURNAL
Complexometric catalytic titrations using the indicator reaction periodate-triethanolamine
AUTHOR(S): Abramovic, B. F.; Gaal, F. F.
LOCATION: Inst. Chem., Fac. Sci., 21000, Novi Sad, Yugoslavia
JOURNAL: Microchem. J. DATE: 1985 VOLUME: 32 NUMBER: 2 PAGES: 226-36
CODEN: MICJAN ISSN: 0026-265X LANGUAGE: English

2/3/4 (Item 3 from file: 311)
101201230 CA: 101(22)201230c JOURNAL
Charge-transfer complexation between methyl viologen and sacrificial electron donors EDTA, triethanolamine, and cysteine
AUTHOR(S): Prasad, D. R.; Hoffman, Morton Z.
LOCATION: Dep. Chem., Boston Univ., Boston, MA, 02215, USA
JOURNAL: J. Phys. Chem. DATE: 1984 VOLUME: 88 NUMBER: 23 PAGES: 5680-5
CODEN: JPCHAX ISSN: 0022-3654 LANGUAGE: English

2/3/5 (Item 4 from file: 311)
99160213 CA: 99(20)160213u PATENT
Corrosion inhibitor for cellulosic insulation
INVENTOR(AUTHOR): Wagener, Anthony P.
LOCATION: USA
ASSIGNEE: Sherwin-Williams Co.
PATENT: United States ; US 4392994 A DATE: 830712
APPLICATION: US 202031 (801029)
PAGES: 5 pp. CODEN: USXXAM LANGUAGE: English CLASS: 252602000;
009K-003/00; C23F-011/00

2/3/6 (Item 5 from file: 311)
99139247 CA: 99(17)139247y JOURNAL
Formation of photoactive charge-transfer complexes between methyl viologen and sacrificial electron donors. EDTA and triethanolamine
AUTHOR(S): Hoffman, Morton Z.; Prasad, D. R.; Jones, Guilford, II; Malba, Vincent
LOCATION: Dep. Chem., Boston Univ., Boston, MA, 02215, USA
JOURNAL: J. Am. Chem. Soc. DATE: 1983 VOLUME: 105 NUMBER: 20 PAGES: 6350-2
CODEN: JACSAT ISSN: 0002-7883 LANGUAGE: English

2/3/7 (Item 6 from file: 311)
98218860 CA: 98(26)218860a JOURNAL
Studies on photogalvanic effect in systems containing toluidine blue
AUTHOR(S): Murthy, A. S. N.; Reddy, K. S.
LOCATION: Dep. Chem., Indian Inst. Technol., New Delhi, 110 016, India
JOURNAL: Sol. Energy DATE: 1983 VOLUME: 30 NUMBER: 1 PAGES: 39-43
CODEN: SRENA4 ISSN: 0038-092X LANGUAGE: English

2/3/8 (Item 7 from file: 311)
97147538 CA: 97(18)147538t JOURNAL
Photoinduced catalytic decomposition of water and tertiary amines or carbohydrates
AUTHOR(S): Hubesch, B.; Mahieu, B.
LOCATION: Lab. Chim. Inorg. Nucl., Univ. Cathol. Louvain, 1348, Louvain-la-Neuve, Belg.

2/3/9 (Item 8 from file: 311)

97008090 CA: 97(2)8090c JOURNAL

The effect of pH on the zeta potential of wheat and potato starch

AUTHOR(S): Marsh, R. A.; Waight, S. G.

LOCATION: Lord Rank Res. Cent., RHM Res. Ltd., High Wycombe/Bucks., UK, HP12 3QR

JOURNAL: Starch (Weinheim, Fed. Repub. Ger.) DATE: 1982 VOLUME: 34

NUMBER: 5 PAGES: 149-52 CODEN: STARDD LANGUAGE: English

2/3/10 (Item 9 from file: 311)

96037069 CA: 96(6)37069n PATENT

Compositions and methods for forming and removing coatings

INVENTOR(AUTHOR): Burden, Peter; Hemmings, Jennifer Ann; Whitton, Colin Alfred

LOCATION: UK,

ASSIGNEE: Brent Chemicals International Ltd.

PATENT: European Pat. Appl. ; EP 37640 A1 DATE: 811014

APPLICATION: EP 81300926 (810305) *68 80/7923 (800308)

PAGES: 14 pp. CODEN: EPXXDW LANGUAGE: English CLASS: C09D-009/00; C09D-005/00 DESIGNATED COUNTRIES: BE; CH; DE; FR; GB; IT; LU; NL; SE

2/3/11 (Item 1 from file: 310)

94181629 CA: 94(22)181629w JOURNAL

Reactions of germanium(IV) with aminocarboxylic and aminohydroxylic chelones

AUTHOR(S): Mikanova, Eva; Mikesova, Milena; Bartusek, Milos

LOCATION: Dep. Anal. Chem., Purkyne Univ., 611 37, Brno, Czech.

JOURNAL: Collect. Czech. Chem. Commun. DATE: 1981 VOLUME: 46 NUMBER: 3

PAGES: 701-7 CODEN: CCCCAK ISSN: 0366-547X LANGUAGE: English

2/3/12 (Item 2 from file: 310)

92138592 CA: 92(16)138592a JOURNAL

Proflavine-sensitized photoproduction of hydrogen from water with electron-donors and a colloidal redox catalyst

AUTHOR(S): Kalyanasundaram, Kuppuswamy; Graetzel, Michael

LOCATION: Inst. Phys. Chem., Fed. Inst. Technol., 1015, Lausanne, Switz.

JOURNAL: J. Chem. Soc., Chem. Commun. DATE: 1979 NUMBER: 24 PAGES: 1137-8 CODEN: JCCCAT ISSN: 0022-4836 LANGUAGE: English

2/3/13 (Item 3 from file: 310)

92025460 CA: 92(4)25460n JOURNAL

Homogeneous photoredox system for hydrogen production by solar energy

AUTHOR(S): Gohn, M.; Getoff, N.

LOCATION: Inst. Theor. Chem. Strahlenchem., Univ. Wien, Vienna, Fed. Rep. Ger.

JOURNAL: Z. Naturforsch., A DATE: 1979 VOLUME: 34 NUMBER: 9 PAGES: 1135-9 CODEN: ZENAAU ISSN: 0044-3166 LANGUAGE: English

2/3/14 (Item 4 from file: 310)

91178011 CA: 91(22)178011w JOURNAL

Photochemical energy conversion studies in systems containing methylene blue

AUTHOR(S): Murthy, A. S. N.; Reddy, K. S.

LOCATION: Dep. Chem., Indian Inst. Technol., New Delhi, 110029, India

JOURNAL: Int. J. Energy Res. DATE: 1979 VOLUME: 3 NUMBER: 3 PAGES: 205-10 CODEN: IJERDN ISSN: 0363-907X LANGUAGE: English

2/3/15 (Item 5 from file: 310)

91099075 CA: 91(12)99075s JOURNAL

Chemical processes and electric power in photogalvanic cells containing reversible or irreversible reducing agents

AUTHOR(S): Tsubomura, Hiroshi; Shimoura, Yasuhiro; Fujiwara, Shigeaki

7BAVE TEMP

Temp SearchSave "TD056" stored

7B433,434

31oct88 10:04:12 User014805 Session D490.2

\$0.42 0.004 Hrs File312
 \$0.33 1 Types in Format 3
 \$0.33 1 Types
 \$0.75 Estimated cost File312
 \$2.94 0.028 Hrs File311
 \$2.97 9 Types in Format 3
 \$2.97 9 Types
 \$5.81 Estimated cost File311
 \$2.21 0.021 Hrs File310
 \$1.65 5 Types in Format 3
 \$1.65 5 Types
 \$3.86 Estimated cost File310
 \$0.23 0.003 Hrs File34
 \$0.23 Estimated cost File34
 OneSearch, 4 files, 0.056 Hrs File05
 \$0.45 Dialnet
 \$11.20 Estimated cost this search
 \$12.15 Estimated total session cost 0.081 Hrs.

System:05 - DIALOG OneSearch

File 433:SCISEARCH - 1980-1986

(COPR. ISI INC. 1988)

* See also file 34 (1988), 434 (1987), and 432 (1974-78)

File 434:SCISEARCH - 1987 WK 1-52

(COPR. ISI INC. 1988)

* See also file 34 (1988), 433 (1980-86) and 432 (1974-78)

Set	Items	Description
-----	-------	-------------

7EXS TD056

Processing

	132	TRIETHANOLAMINE
	127	ETHYLENEDIAMINETETRAACETIC
	140351	ACID
	120	ETHYLENEDIAMINETETRAACETIC(W)ACID
	1350	EDTA
	16677	E
	38552	D
	67731	T
	913756	A
	0	E(W)D(W)T(W)A
S1	2	TRIETHANOLAMINE AND (ETHYLENEDIAMINETETRAACETIC(W)ACID OR EDTA OR E(W)D(W)T(W)A)
S2	2	S1/ENG

7T 2/3/ALL

2/3/1 (Item 1 from file: 433)
 06118825 Genuine Article#: TS295 Number of References: 56
 CHARGE-TRANSFER COMPLEXATION BETWEEN METHYLVIIOLOGEN AND SACRIFICIAL
 ELECTRON-DONORS EDTA, TRIETHANOLAMINE, AND CYSTEINE
 PRASAD DR; HOFFMAN MZ
 BOSTON UNIV, DEPT CHEM/BOSTON/MA/02215
 JOURNAL OF PHYSICAL CHEMISTRY, 1984, V88, N23, P5660-5665
 Language: ENGLISH Document Type: ARTICLE

2/3/2 (Item 2 from file: 433)
 05371561 Genuine Article#: RK304

Number of References: 22
 CHARGE-TRANSFER COMPLEXATION BETWEEN METHYLVIIOLOGEN

BOSTON UNIV, DEPT (1/BOSTON//MA/02215
JOURNAL OF THE AMERICAN CHEMICAL SOCIETY, 1983, V105, 20, P6360-8362
Language: ENGLISH Document Type: NOTE
?LOGOFF

31oct88 10:05:19 User014805 Session D490.3
\$1.15 0.015 Hrs File433
\$0.82 2 Types in Format 2
\$0.82 2 Types
\$1.97 Estimated cost File433
\$0.31 0.004 Hrs File434
\$0.31 Estimated cost File434
OneSearch, 2 files, 0.019 Hrs File05
\$0.15 Dialnet
\$2.43 Estimated cost this search
\$14.58 Estimated total session cost 0.100 Hrs.
Logoff: level 18.5.8 D 10:05:21

DIALNET: call cleared by request

ALL INFORMATION CONTAINED
HEREIN IS UNCLASSIFIED

DATE 9-1-98 BY [redacted] b6

b7C

AUTHOR(S): Luke, K.; Glasser, F. P.

LOCATION: Dep. Chem., Univ. Aberdeen, Old Aberdeen, UK, AB9 2UE

JOURNAL: Chem. Comm. DATE: 1987 VOLUME: 17 NUMBER: 2 PAGES:

Laboratory # 50217009 S UJ VY

Final report

(Federal express to Ito)

Result of Examination:

This report supplements the FBI Laboratory reports to your office dated September 7, 1994, October 3, 1994, October 20, 1994, November 15, 1994, December 13, 1994, January 5, 1995, January 13, 1995 and January 20, 1995. For a complete listing of submitted items, please refer to these reports.

[redacted] dictation (disc enclosed)

[redacted] dictation

The items submitted in FBI Laboratory number 50217009 are being retained in the Laboratory.

b6
b7c

RECORDED
2/17/95

FEDERAL BUREAU OF INVESTIGATION
UNITED STATES DEPARTMENT OF JUSTICE

2/17/95

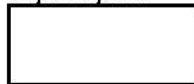
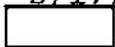

Laboratory Work Sheet

b6
b7C

Date:

To: The Honorable Lance A. Ito
Criminal Courts Building
Department 103
210 West Temple Street
Los Angeles, California 90012

FBI File No. 95A-HQ-1075008

Lab No. 50217009 S UJ VY

Reference: Communication dated February 16, 1995

Your No.

Re: ORENTHAL JAMES SIMPSON - SUSPECT;
NICOLE SIMPSON AND RONALD GOLDMAN - VICTIMS;
HOMICIDE

Q204 - Q207 b6
K65 - K68 A/S b7C
to VY 2/19/95 to VY 2-28
td 2/23/95 td 2/28/95

Specimens received: February 17, 1995

Specimens personally delivered by  on February 17, 1995:

- Q204 Cloth swatch (Item number 117)
- Q205-Q206 Pair of socks (Item number 13)
- Q207 Plastic vial with cutting (Item number 13A)
- K65 Bloodstained cutting from victim's dress (DNA-60/LAPD #86)
- K66 Blood swatch from GOLDMAN (Item number 72)
- K67 Blood sample from NICOLE SIMPSON (Item number 59)
- K68 Blood samples from ORENTHAL J. SIMPSON

Q205 to 
on 2/24/95
td 2/24/95
Q205 kn. cutting to
M. Tungsol (PTIR)
2/24/95
td 2/24/95

ALSO SUBMITTED:

Cloth swatch control (Item number 117C)

Enclosure from Q2
2/23/95

(over)

for inclusion into tab 6
report b7C

7-1 report
3/1/95

Unstained cutting from victim's dress (DNA-60/LAPD
#86)

Plastic vial control from Item number 13A

50217009 S U J V Y

Notes

Q205 - Q206 : Pair of black socks (over the calf style?) design on socks



(kn cutting from Q205)
size 10-13 (toe area)

sock in sealed white envelope in folded paper bag in sealed evidence envelope.

Also found with socks were Q207 vial and A/S vial.

(upper)
Q205 kn = synthetic Pbra-acryle-like grey black color
nylon (delat.)

rel-fenced toe area =
nylon/cotton -
nylon differ from top
part of sock
common blue-black cotton fibers

note: dissimilar to previously matched

Q205 tag : DNA. 40.94
10/4/94
#DNA
42B

Q206 tag : DNA. 40.94
10/4/94
#DNA -
42A

cutting taken from abraded area of Q205 sock - discussed source of abrasion with [redacted] (MAN) and [redacted] (SEM), Q205 sock to [redacted] on 2-24-95 retd 2/24/95. No apparent particle differences noted between abraded and un-abraded [redacted] after [redacted] to abrasion

b6
b7c

50217009 3 UJVV

Notes re Chem. Items

Q204 - Sealed paper fold #DNA-49

940817431 #117

rec'd in sealed manila envelope w / A/S #DNA-49 control

Q205-Q206 (see previous notes)

#117 C

Q207 - Small vial rec'd in envelope w / Q205-Q206 sockets

marked 13A

A/S - 13A control = small vial rec'd in with Q205-Q206 sockets

K65 - Cloth swatch rec'd in sealed vial marked : Dress - EDTA control /

Test - Heavy bloodstain

A/S - Cloth swatch rec'd in sealed vial : Dress - EDTA control /

Test - unstained

both K65 / A/S rec'd in sealed envelope

K66 - Swatch rec'd in sealed manila envelope in larger sealed envelope

#72

K67 - Test

tube rec'd in sealed envelope marked "Nucleo Search" etc.

DATE: January 23, 1995
TO: The Honorable Lance A. Ito
Criminal Courts Building
Department 103
210 West Temple Street
Los Angeles, California 90012

Re: ORENTHAL J. SIMPSON - SUSPECT;
NICOLE SIMPSON AND RONALD GOLDMAN - VICTIM
HOMICIDE

Invoice of Contents

Description of Contents:

Specimens: Q1-Q7, Q9-Q47, Q78-Q81, Q84-Q99,
Q105-Q147, Q149-Q203, K1-K31, K33-K54,
K59-K64, Glass microscope slides &

* Additional Lab #'s pillboxes

- 40912024 D QJ
- 40923001 D QJ
- 40929001 S UJ
- 41006017 S/D UJ QJ
- 41018001 D/S UJ QJ
- 41114001 S/D UJ QJ
- 41201032 S UJ
- 41223015 S UJ
- 50109002 S UJ
- 50110004 S/D UJ QJ
- 50118030 D/S UJ QJ
- 50120001 D QJ

FBI File# 95A-HQ-1075008

Case# 40808026 S/D UJ QJ

40817019 S UJ

40829005 S UJ *

Your# 94-08-17431

Shipping# _____

SHIPPING METHODS

Air Freight and Express Services

- Overnight
- 2-Day Standard Service
- Saturday Delivery
- Economy (2-3 Days Service)
- Deferred (4-5 Days Service)

Return to _____

Room _____ TL _____

Ext. _____

Mail Room: 1B327, TL 152

(registered mail)

FMSS - Supply Room, 1B353

(not registered)

Evidence personally picked up by
on 1-23-95

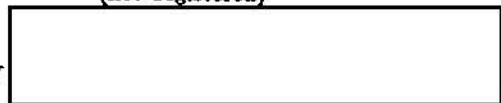

b6
b7c

Hazardous Materials Only

Weight of Hazardous Materials:

Packaged By _____
Signature

Date _____

All items listed above are contained in this package.

A detailed description items will be found in Bureau communication dated 1/13/95

(SHIPPING HOURS - 9:00 A.M. TO 4:00 P.M.)

FBI LABORATORY
Washington, D. C.



Date 2-17-95
Time 19:20

EVIDENCE ACKNOWLEDGMENT

Received from _____ of the _____
(Name and Title)

b6
b7c

L.A.D.A.
(Department or Agency)

210 W. TEMPLE ST. LOS ANGELES CA (212) 974-3607
(Address) (Phone Number)

1 box(es), bag(s), 2 envelope(s), vial(s), object(s)
of sealed evidence for examination in connection with case number BA097211
entitled SCHELEB

Evidence Should Be
 Mailed Back
 Picked Up By Contributor

This evidence will remain in the custody of the FBI Laboratory while the examinations are being conducted. Following completion of the examinations, a report containing the results of the examinations and the disposition of the evidence will be forwarded to your department. If evidence is picked up personally, your representative should identify it with the Laboratory case number(s) assigned in the FBI Laboratory report.

RECEIVED
FEB 17 1995
FBI LABORATORY
WASHINGTON, DC

Director
Federal Bureau of Investigation

Remarks:

For your information, SSA [redacted] of the FBI Laboratory traveled to the SILGA GOMMA shoe factory in Civitinoval Marche, Italy on January 23, 1995 where he examined the "U2887" molds and obtained left and right soles molded in the European size 46 "U2887" mold. These soles were then taken the same day to the Calzaturificio "4C" factory where they were attached to BRUNO MAGLI uppers on the "4C" American size 12 lasts and made into a pair of BRUNO MAGLI shoes, American size 12. These shoes were built in an identical manner to and on the same size 12 lasts as the BRUNO MAGLI shoes of this design which had been previously manufactured by these same factories for shipment to UMA/BRUNO MAGLI and distribution in the United States. The pair of BRUNO MAGLI shoes and the American size 12 shoe lasts were turned over to a representative of the Los Angeles Police Department on February 13, 1995. Photographs of the size 12 BRUNO MAGLI shoes and lasts, and photographs taken at the SILGA and "4C" factories are enclosed herewith.

b6
b7c

Results of examinations:

This report supplements the FBI Laboratory report dated January 13, 1995. Paragraph three and four of page 3 of that report should be amended as follows:

It was determined that the footwear impressions represented in the Q48, Q51, Q52, Q54, Q55, Q60, Q61, Q64, Q65, Q68, Q70, Q71, Q72, Q74 and Q77 photographs correspond with the left European size 46 "U 2887" sole, K28, and it was determined that the footwear impressions represented in the Q49, Q53, Q56, Q59, Q62, Q66, Q73, and Q75 photographs correspond with the right European size 46 "U 2887" sole, K29. The European size 46 soles, as represented by K28, K29, K33, and K34, are used on U.S. size 12 shoes, as reflected in the K35 item, and based on industry confirmation and sizing reference information. Shoes which are manufactured for sale in the United States but which are fitted with European size 46 "U 2887" soles are sized and sold as U.S. size 12 shoes.

SHOE PRINT:

Comparisons were made of the footwear impressions depicted in the Q48 through Q77 and Q105 through Q116 photographs with the various "U 2887" SILGA outsoles described as K20 through K31 and K33 through K36. The majority of the discernable footwear impressions depicted in those photographs correspond with the "U 2887" design and specifically, with the "European size 46" left or right soles. A few of the impressions, as noted below, are too indistinct for detailed comparison.

<u>Q's</u>	<u>LETTER</u>	<u>PHOTO #</u>	<u>RESULTS</u>
Q48	A	P368	LEFT SOLE, SIZE 46
Q49	B	P369	RIGHT SOLE, SIZE 46
Q50,69 & 105	C	P370/P47	SIMILARITIES TO RIGHT SOLE SIZE 46
Q51,70,106	D	P371/P48	LEFT SOLE, SIZE 46
Q52,71,72,& 107,108,110	E	P372/P49/P50	LEFT HEEL/SOLE SIZE 46
Q53,73,111 & 112	F	P373/51	RIGHT HEEL/SOLE SIZE 46
Q54,74,113	G	P374/P52	LEFT HEEL/SOLE SIZE 46
Q55	H	P375	LEFT HEEL/SOLE SIZE 46
Q56,75,115	I	P376/P55	RIGHT HEEL/SOLE SIZE 46
Q57,76,114	J	P377,P56	TOO INDISTINCT
Q58	K	P378	TOO INDISTINCT
Q59	L	P379	RIGHT HEEL/SOLE SIZE 46
60	M	P380	LEFT SOLE SIZE 46
Q61,77,109	N	P381/P57	LEFT HEEL, SIZE 46
Q62	O	P382	RIGHT HEEL/SOLE SIZE 46
Q63	P	P383	TOO INDISTINCT
Q64	S	P384	LEFT HEEL SIZE 46
Q65	X	P385	LEFT HEEL/SOLE SIZE 46
Q66	Y	P386	RIGHT HEEL/SOLE SIZE 46
Q67	---	---	TOO INDISTINCT
Q68,	---	---	LEFT HEEL SIZE 46
Q116	---	---	SIMILARITIES WITH RIGHT SOLE SIZE 46

SHOE PRINT: (Q117 through Q147)

Q118 depicts a partial impression as depicted in Q67. That impression reflects some similar design features to the U2887 design but is too indistinct to enable further comparison.

Q119, Q120 and Q121 depict the same left heel impression described as Q68.

Q122 depicts multiple impressions on steps. On the second step is an impression previously described as Q48(A). On the third step is an impression previously described as Q49(B). To the left of Q49(B) are two faint impressions which share some limited design similarity with the U2887 sole design but are too indistinct to enable further comparison.

Q123 depicts multiple impressions, previously described as Q50(C), Q51(D), Q52(E) and Q53(F). Q124 depicts multiple impressions, previously described as Q52(E), Q53(F), Q54(G), Q55(H) and Q56(I). Q125 depicts multiple impressions previously described as Q54(G), Q55(H), Q56(I), Q57(J) and Q58(K). Q126 depicts impressions previously described as Q65(X) and Q66(Y).

Q130 through Q134, Q145 and Q146 collectively depict steps which include impressions AH (Q131), AI, AJ(132), AK, AL (Q133), AM, AN (Q146) and AO (Q145). Additional impressions on the edges of steps are depicted in Q137 through Q143. These impressions are too limited to enable a meaningful comparison.

Photographs Q117, Q127, Q128, Q129, Q135, Q136, Q144 and Q147 are general scene photographs which do not depict any additional detail with regard to the footwear impressions.

Fourier Transform Infrared (FT-IR) Spectroscopy - FBI

Lab Number: 50217009

Specimens: Q205: Two types of dark fibers

Request: Qualitative analysis

Methods: A small piece of each fiber type was flattened with a metal roller and placed on a KBr window for analysis by transmission. A Nicolet 710 FT-IR spectrometer and a Nic-Plan IR microscope were used for the analyses. 128 scans were coadded for each spectrum at 4 cm^{-1} resolution.

Results: The IR spectrum of fiber "A" is consistent with that of nylon 6. The spectrum of fiber "B" is consistent with the presence of protein and acrylonitrile and was not further identified.

FT-IR: SPEC EXAM
1 2

Analyst:

Evidence Received: 02/24/95

Evidence Returned: 02/24/95

File Numbers: 50217009\Q205ATRA.SPA and \Q205AABS.SPA
50217009\Q205BTRA.SPA and \Q205BABS.SPA
50217009\Q205BDIF.SPA

b6
b7c

71467

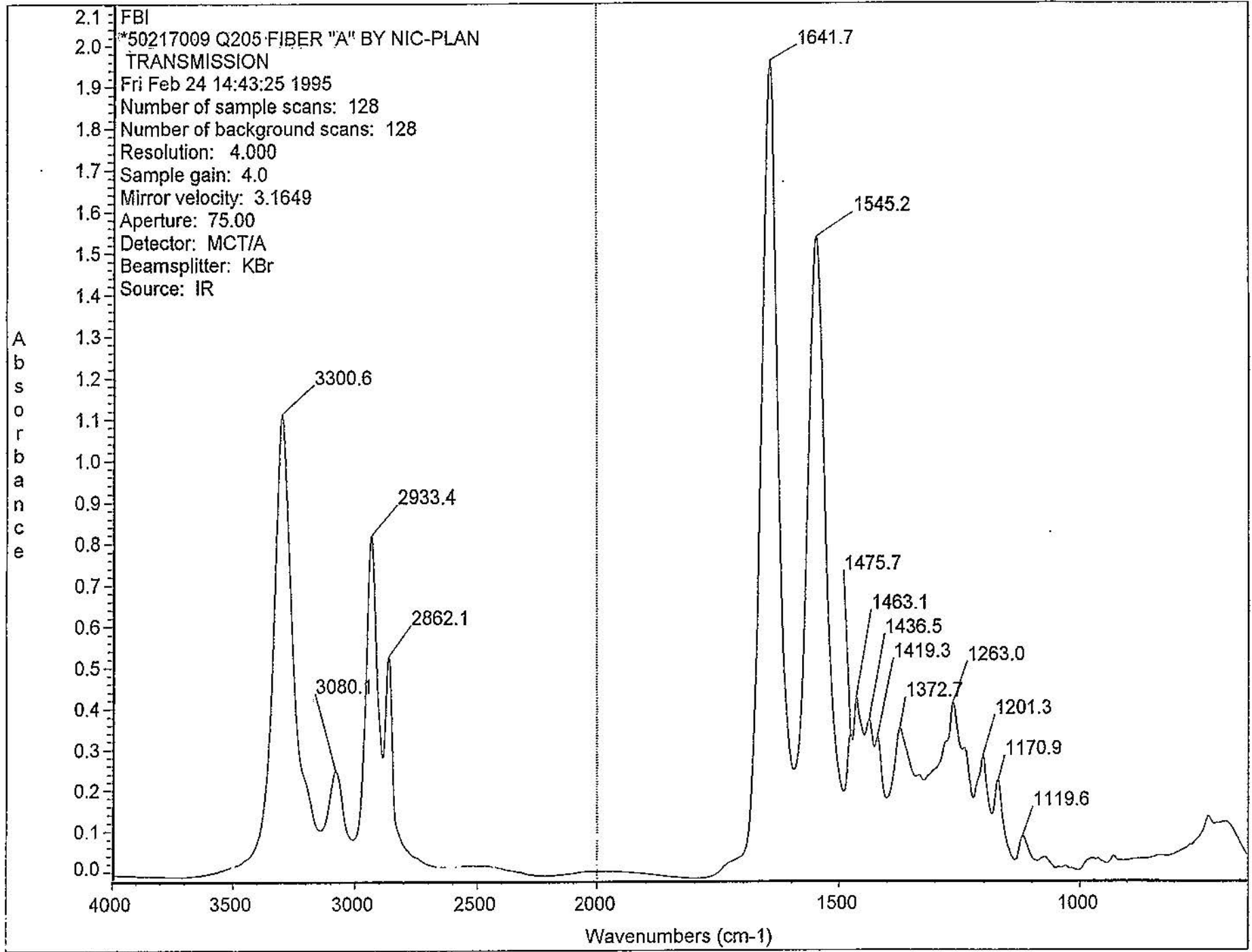

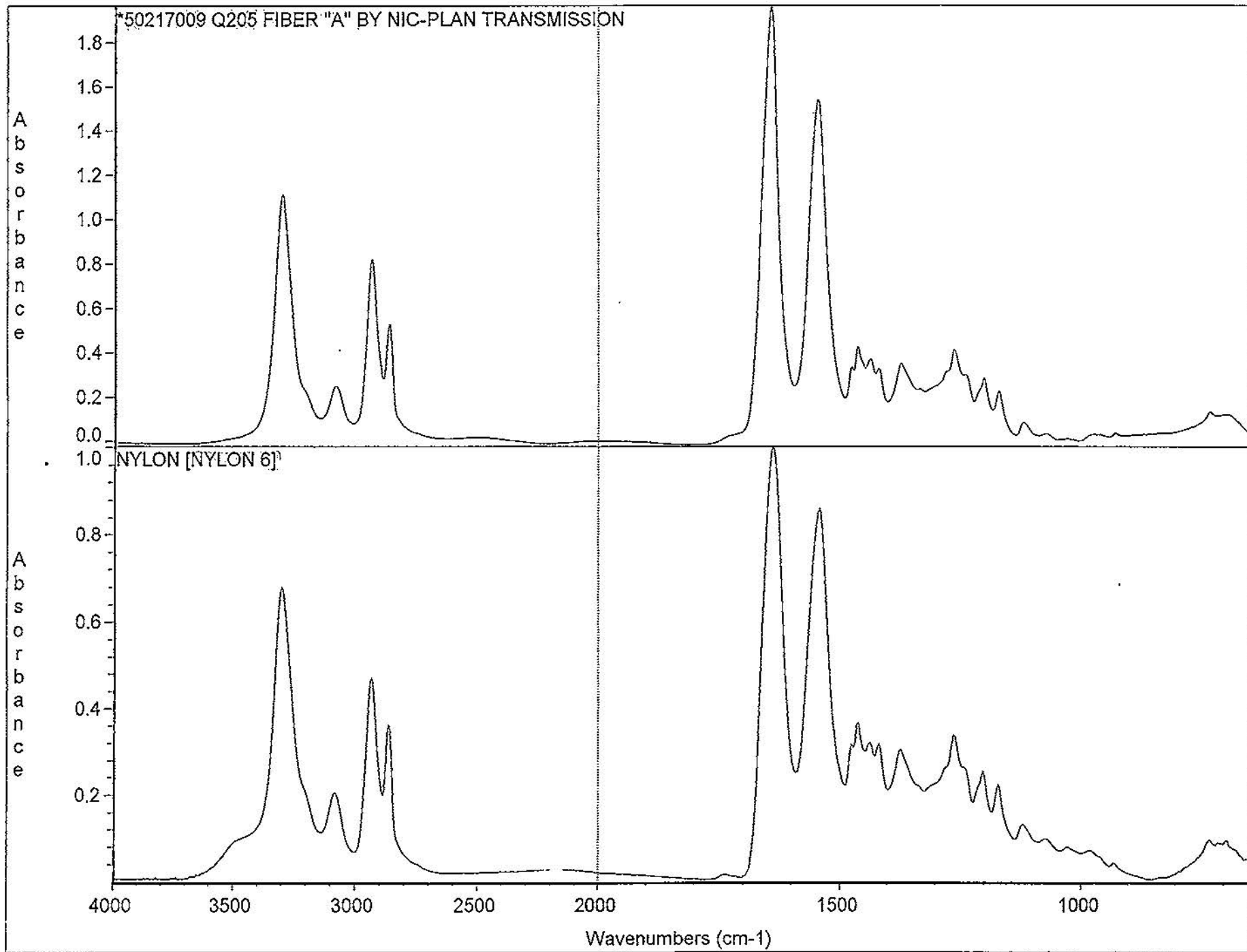



b6
b7c

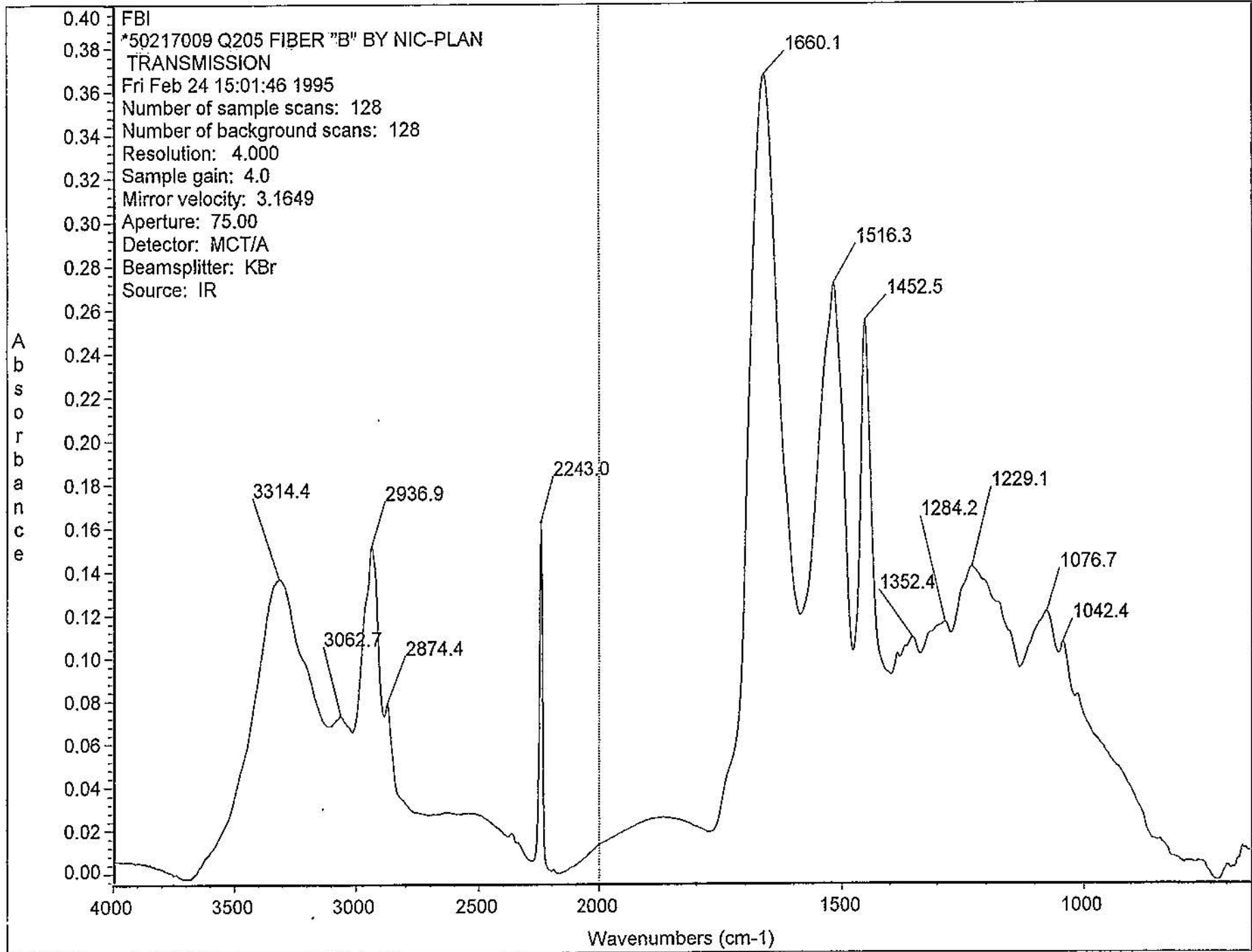

FBI
*50217009 Q205 FIBER "B" BY NIC-PLAN
TRANSMISSION
Fri Feb 24 15:01:46 1995
Number of sample scans: 128
Number of background scans: 128
Resolution: 4.000
Sample gain: 4.0
Mirror velocity: 3.1649
Aperture: 75.00
Detector: MCT/A
Beamsplitter: KBr
Source: IR

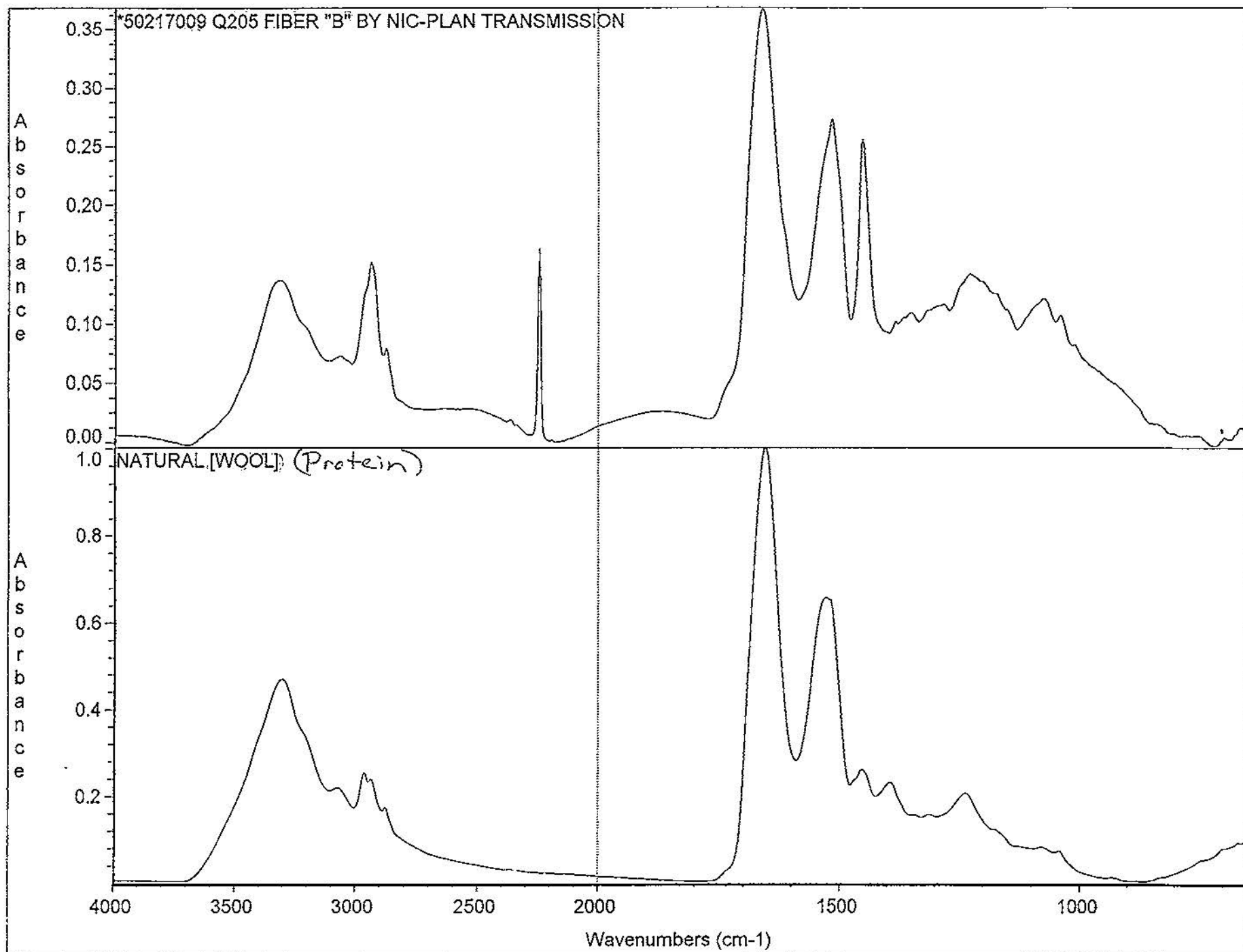

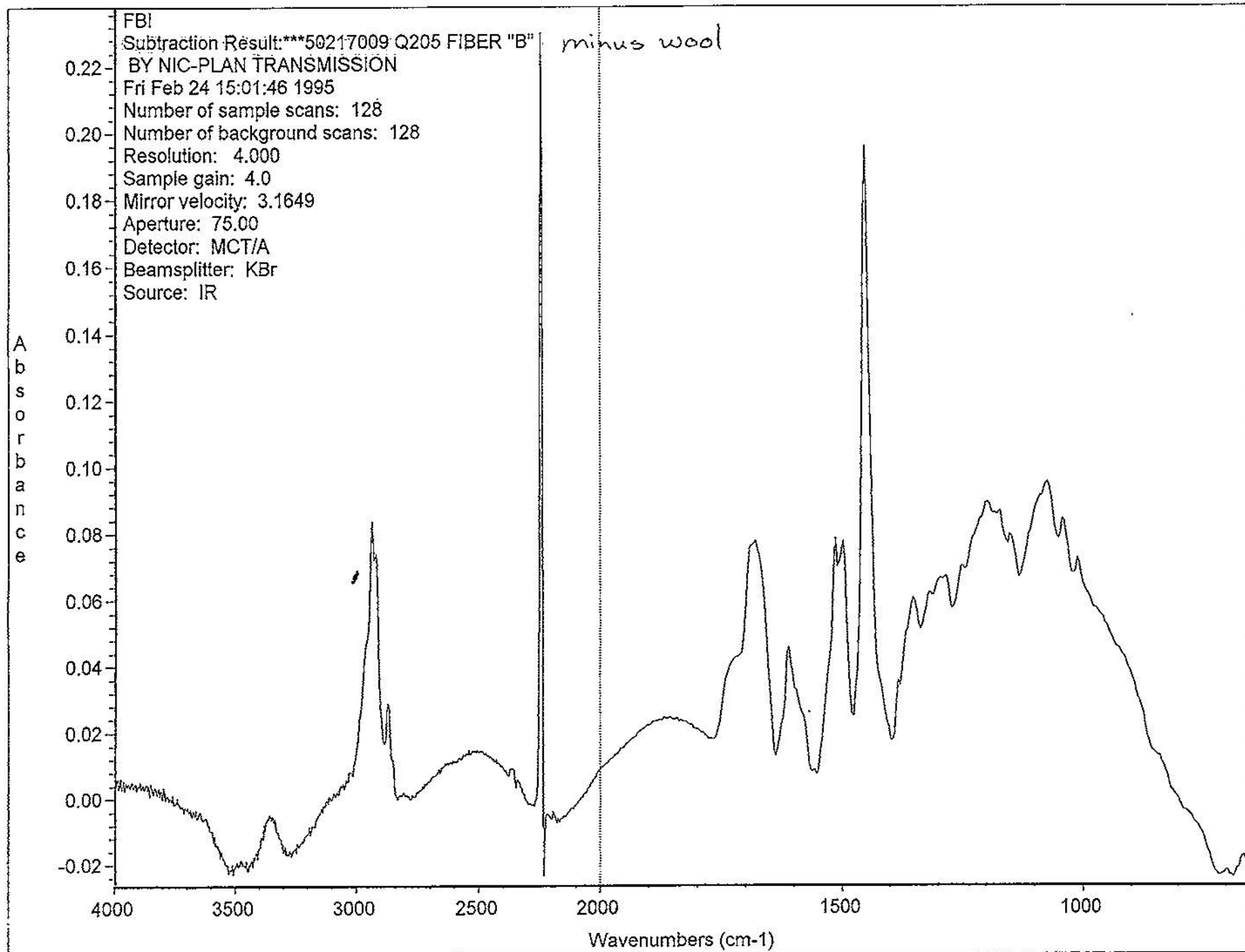

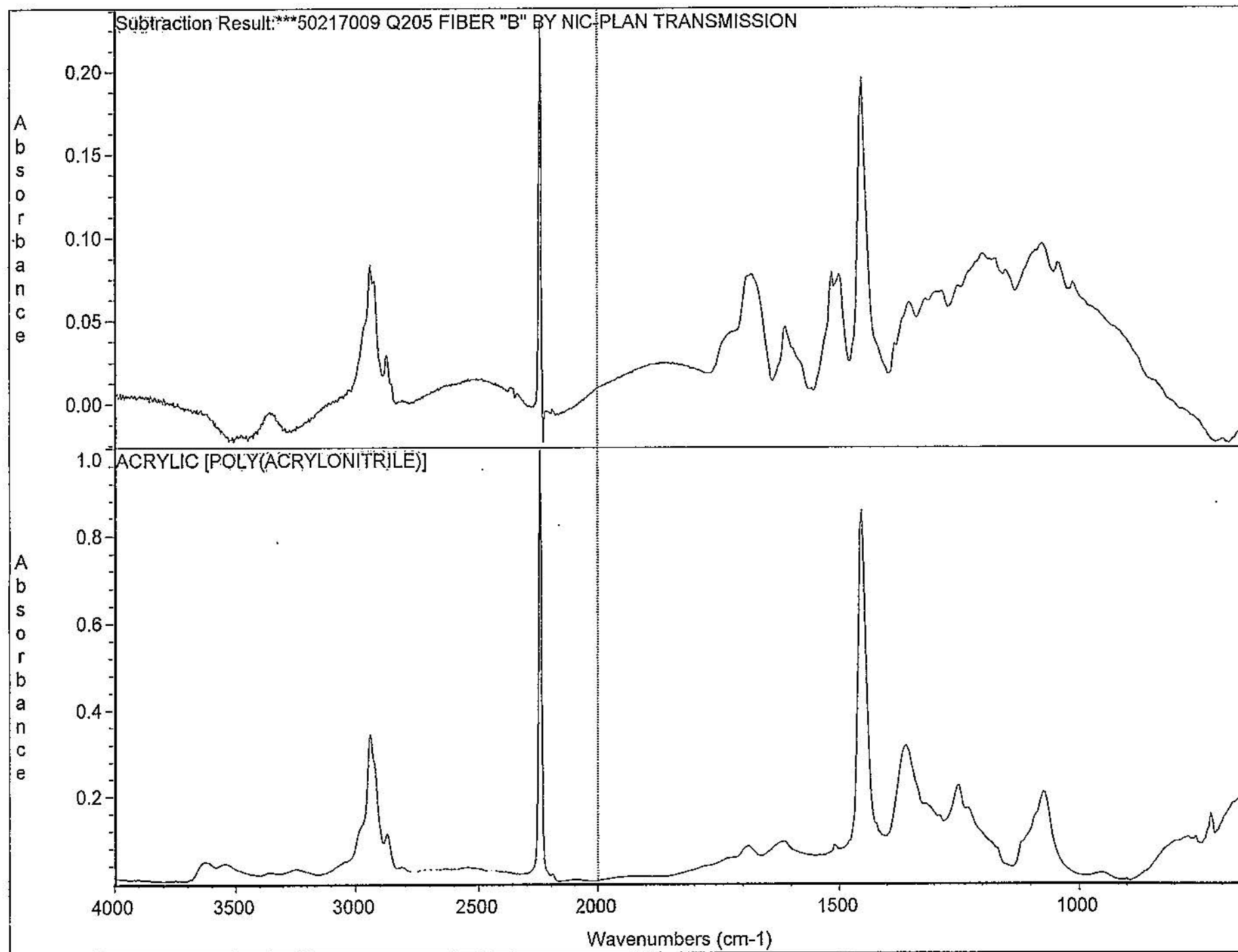

FEDERAL BUREAU OF INVESTIGATION
WASHINGTON, D. C. 20535

DATE: 3/1/95

Re: ORENTHAL JAMES SIMPSON - SUSPECT;
NICOLE SIMPSON AND RONALD GOLDMAN -

TO: The Honorable Lance A. Ito
Criminal Courts Building
Department 103
210 West Temple Street
Los Angeles, California 90012

FEB 31 1995
VICTIMS
HOMICIDE

Invoice of Contents

Description of Contents:

Twenty-two photographs
Laboratory report

FBI File# 95A-HQ-1075008 -51

Case# 50217009 S UJ VY

Your# 94-08-17431

Return to b6 b7C

Room 3931 TL

Ext. 4344

Shipping# _____

SHIPPING METHODS

Air Freight and Express Services

- Overnight
- 2-Day Standard Service
- Saturday Delivery
- Economy (2-3 Days Service)
- Deferred (4-5 Days Service)

257 6470 897

Mail Room: 1B327, TL 152

(registered mail)

FMSS - Supply Room, 1B353

(not registered)

Hazardous Materials Only _____

Weight of Hazardous Materials:

Packaged By _____
Signature

Date _____

All items listed above are contained in this package.

A detailed description items will be found in Bureau communication dated 3/1/95

0-4 (Rev. 8-11-88)
FEDERAL BUREAU OF INVESTIGATION
WASHINGTON, D. C. 20535

DATE: 3/1/95
TO: The Honorable Lance A. Ito
Criminal Courts Building
Department 103
210 West Temple Street
Los Angeles, California 90012

Re: ORENTHAL JAMES SIMPSON - SUSPECT;
NICOLE SIMPSON AND RONALD GOLDMAN -
VICTIMS;
HOMICIDE

Invoice of Contents

Description of Contents:

Q204-Q207
K65-K68
ALSO SUBMITTED items

FBI File# 95A-HQ-1075008

Case# 50217009 S UJ VY

Specimens personally picked up by
on 3-2-95



Your# 94-08-17431

b6
b7C

Shipping#

Return to

Room TL

Ext.

SHIPPING METHODS

Air Freight and Express Services

- Overnight
- 2-Day Standard Service
- Saturday Delivery
- Economy (2-3 Days Service)
- Deferred (4-5 Days Service)

Mail Room: 1B327, TL 152

(registered mail)

FMSS - Supply Room, 1B353

(not registered)

Hazardous Materials Only

Weight of Hazardous Materials:

Packaged By _____
Signature

Date _____

All items listed above are contained in this package.

A detailed description items will be found in Bureau communication dated 3/1/95



(1)

(SHIPPING HOURS - 9:00 A.M. TO 4:00 P.M.)

FBI/DOJ

b6
b7C



FEDERAL BUREAU OF INVESTIGATION
WASHINGTON, D. C. 20535

1 - Mr. [redacted]
1 - Mr. [redacted]

b6
b7c

Date: April 5, 1995

To: The Honorable Lance A. Ito
Criminal Courts Building
Department 103
210 West Temple Street
Los Angeles, California 90012

FBI File No. 95A-HQ-1075008

Lab No. 50404006 S UJ VY

Reference: Communication dated April 3, 1995

Your No. BA097211

Re: ORENTHAL JAMES SIMPSON - SUSPECT;
NICOLE SIMPSON AND RONALD GOLDMAN - VICTIMS;
HOMICIDE

Specimens received: April 4, 1995

Specimens personally delivered by Senior Investigator
[redacted] on April 4, 1995:

b6
b7c

RESUBMITTED FROM FBI LABORATORY NUMBER 50217009 S UJ VY:

K68 BLOOD SAMPLES FROM ORENTHAL J. SIMPSON

Result of examination:

This report supplements previous Laboratory reports to your office. For a listing of specimen K68, please refer to the report dated March 1, 1995.

No methamphetamine was identified in the K68 blood.

The submitted evidence is being retained in the Laboratory until called for by a designated representative.

95A-HQ-1075008-52

ENCLOSURE ATTACHED



(5)

MAIL ROOM



This Report Is Furnished For Official Use Only

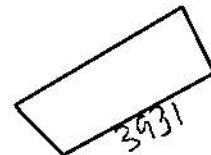

RECORDED
4/4/95

FEDERAL BUREAU OF INVESTIGATION
UNITED STATES DEPARTMENT OF JUSTICE

4/4/95

b6
b7c

Laboratory Work Sheet

To: The Honorable Lance A. Ito
Criminal Courts Building
Department 103
210 West Temple Street
Los Angeles, California 90012

Date:

FBI File No. 95A-HQ-1075008-52

Lab No. 50404006 S UJ VY

Reference: Communication dated April 3, 1995

Your No. BA097211

Re: ORENTHAL JAMES SIMPSON - SUSPECT;
NICOLE SIMPSON AND RONALD GOLDMAN - VICTIMS;
HOMICIDE

*K68 to v4 4/4/95
ret'd 4/5/95*

Specimens received: April 4, 1995

Specimens personally delivered by Senior Investigator
[redacted] on April 4, 1995:

b6
b7c

RESUBMITTED FROM FBI LABORATORY NUMBER 50217009 S UJ VY:

K68 BLOOD SAMPLES FROM ORENTHAL J. SIMPSON

K68 - Blood samples (test tube + small vial) p.c.'s in sealed envelope in sealed box.

Laboratory # 50404006 S UJ VY

Final report

Result of Examination:

This report supplements previous Laboratory reports to your office. For a listing of specimen K68, please refer to the report dated March 1, 1995.

dictation (including disposition paragraph)

b6
b7c

FBI LABORATORY
Washington, D. C.

Date 2-11-95
Time 12:30



EVIDENCE ACKNOWLEDGMENT

Received from _____ of the _____
(Name and Title)

b6
b7C

F.A.D.A.
(Department or Agency)

210 W. TEMPLE ST. LOS ANGELES CA (213) 974-3667
(Address) (Phone Number)

1 box(es), bag(s), 2 envelope(s), vial(s), object(s)
of sealed evidence for examination in connection with case number BA 95 2211
entitled DELETED CONTROL

Evidence Should Be
 Mailed Back
 Picked Up By Contributor

This evidence will remain in the custody of the FBI Laboratory while the examinations are being conducted. Following completion of the examinations, a report containing the results of the examinations and the disposition of the evidence will be forwarded to your department. If evidence is picked up personally, your representative should identify it with the Laboratory case number(s) assigned in the FBI Laboratory report.

RECEIVED

Director
Federal Bureau of Investigation

FBI LABORATORY
Washington, D. C.

Date 4-4-95
Time 9:15 AM



EVIDENCE ACKNOWLEDGMENT

Received from SR. INV. of the b6
b7C

L.A. COUNTY DISTRICT ATTORNEY
(Department or Agency)

(Address) 210 W. TEMPLE ST. L.A. (213) 974-3607
(Phone Number)

1 box(es), bag(s), envelope(s), vial(s), object(s)
of sealed evidence for examination in connection with case number BA077211
entitled ITEM #17 466 7 25
GENERAL CONTROL EVIDENCE

Evidence Should Be
 Mailed Back
 Picked Up By Contributor

This evidence will remain in the custody of the FBI Laboratory while the examinations are being conducted. Following completion of the examinations, a report containing the results of the examinations and the disposition of the evidence will be forwarded to your department. If evidence is picked up personally, your representative should identify it with the Laboratory case number(s) assigned in the FBI Laboratory report.

APR 4 2 51 PM '95

Director
Federal Bureau of Investigation

DICTIONARY FOR 50404006 S UJ VY

1 SPEC TOX 8 EXAMS

No methamphetamine was identified in the K68 blood.

The submitted evidence is being retained in the Laboratory until called for by a designated representative.

CJ2
4/5/95

RECORDED

4/4/95

[]

FEDERAL BUREAU OF INVESTIGATION
UNITED STATES DEPARTMENT OF JUSTICE

4/4/95

[]

b6
b7c

Laboratory Work Sheet

To: The Honorable Lance A. Ito
Criminal Courts Building
Department 103
210 West Temple Street
Los Angeles, California 90012

Date:

FBI File No. 95A-HQ-1075008 -52

Lab No. 50404006 S UJ VY

Reference: Communication dated April 3, 1995

Your No. BA097211

Re: ORENTHAL JAMES SIMPSON - SUSPECT;
NICOLE SIMPSON AND RONALD GOLDMAN - VICTIMS;
HOMICIDE

Specimens received: April 4, 1995

Specimens personally delivered by Senior Investigator

[] on April 4, 1995:

b6
b7c

RESUBMITTED FROM FBI LABORATORY NUMBER 50217009 S UJ VY:

K68 BLOOD SAMPLES FROM ORENTHAL J. SIMPSON

4/4
43



LOS ANGELES COUNTY DISTRICT ATTORNEY'S OFFICE
BUREAU OF CENTRAL OPERATIONS • SPECIAL TRIALS

GIL GARCETTI • District Attorney
SANDRA L. BUTTITTA • Chief Deputy District Attorney
FRANK E. SUNDSTEDT • Assistant District Attorney

WILLIAM HODGMAN • Director

April 3, 1995

Hom

Special Agent [redacted]
FBI Lab- Toxicology Section
FBI Headquarters
Washington, D.C. 20535

50404006

S 43

Dear Agent [redacted]:

Case #

In re People v. Orenthal James Simpson, No. BA097211

I am sending you LAPD item #17, the reference sample of the defendant in this case, so that you may perform toxicological tests on it. If you have any questions, please feel free to contact me.

Very truly yours,

GIL GARCETTI
District Attorney

By [redacted]

[redacted]
Deputy District Attorney
Alameda County

b6
b7c

28

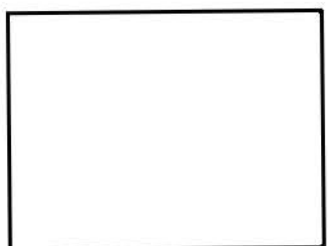

95A-HQ-1075008

copy 3 specs detached

4-4-95

Rec K68 from UJ packaged same as when returned to UJ in February.

Microscopic analysis of purple top -- only one hole.

Approximately 2 ml of blood, extracted one ml for methamphetamine and basics. Added 100ng of D5 methamphetamine and D3 amphetamine. Also three standards a control and a blank were run at 20/50/100/50/0 ng/ml.

SP/MS was neg for methamphetamine at 20ng/ml.

GC/MS was neg for basic drugs.

b6
b7c



NOTES

50404006-5-UJ-U

FEDERAL BUREAU OF INVESTIGATION
WASHINGTON, D. C. 20535

1 - Mr. Mr.

b6
b7C

To: The Honorable Lance A. Ito
Criminal Courts Building
Department 103
210 West Temple Street
Los Angeles, California 90012

Date: April 5, 1995

FBI File No. 95A-HQ-1075008 *52*

Lab No. 50404006 S UJ VY

Reference: Communication dated April 3, 1995

Your No. BA097211

Re: ORENTHAL JAMES SIMPSON - SUSPECT;
NICOLE SIMPSON AND RONALD GOLDMAN - VICTIMS;
HOMICIDE

Specimens received: April 4, 1995

Specimens personally delivered by Senior Investigator
 on April 4, 1995:

b6
b7C

RESUBMITTED FROM FBI LABORATORY NUMBER 50217009 S UJ VY:

K68 BLOOD SAMPLES FROM ORENTHAL J. SIMPSON

Result of examination:

This report supplements previous Laboratory reports to your office. For a listing of specimen K68, please refer to the report dated March 1, 1995.

No methamphetamine was identified in the K68 blood.

The submitted evidence is being retained in the Laboratory until called for by a designated representative.

(5)

The following procedure has been reviewed and approved for use by personnel of the Chemistry-Toxicology Unit (CTU) of the FBI Laboratory. This action does not signify this procedure to be mandated to the extent that it precludes the use of variations of this procedure or different procedures for accomplishing the desired assay. Physical and personnel resources, technological change, and examiner preference (within the bounds of good laboratory technique and quality control) determine what examination procedures are appropriate and/or acceptable for a given set of circumstances as encountered in the CTU.

**AMPHETAMINES IN BIOLOGICALS BY
CHEMICAL IONIZATION TANDEM MASS SPECTROMETRY**

PROCEDURE:

1. To properly labelled 16 x 150mm screw-top tubes add ^{1.0}~~2.5~~ mLs of control or questioned specimen (2.5 mLs fluid or 2.5 g of tissue homogenate).
2. Add ¹⁰⁰~~250~~ _{0.25} μ Ls each of D₃-Amphetamine and D₅-Methamphetamine (0.25 μ g; 100 ng/mL) working solutions. Bring to 5 mLs with distilled water. Add 10 mLs of ethyl ether to each tube. Extract for 5 minutes.
3. Add 10 drops of 5N NaOH. Extract for an additional 20 minutes. Centrifuge.
4. a) **FOR ALL BIOLOGICALS EXCEPT TISSUES:** Transfer organic (top) layer to a clean screw-top tube. Add 5 mLs of 0.5N H₂SO₄ and extract for 20 minutes. Centrifuge.
b) **FOR TISSUES:** Transfer organic (top) layer to a clean screw-top tube. Add 5 mLs of 0.1 N NaOH and wash ether for 10 minutes. Transfer ether to a clean test tube. Add 5 mLs of 0.5N H₂SO₄ and extract for 20 minutes. Centrifuge.
5. Aspirate off the organic (top) layer. Transfer acid layer to clean screw-top tube. Add 1 mL of 5N NaOH. Check pH. Add 3 mLs of chloroform. Gently vortex for two minutes. Centrifuge.
6. Dry and filter chloroform (bottom) layer through Na₂SO₄ and glass wool. Collect filtrate in a 5-mL test tube. ADD TWO (2) DROPS 1N HCL/MEOH (1:1). Carefully vortex.
7. Evaporate to dryness.
8. Reconstitute with 15 μ Ls MeOH and split into two probe cups.

4/4/95

b6
b7c

Evaporate to dryness in 90°C oven. DO NOT LET EXTRACTS STAY IN OVEN LONGER THAN NECESSARY.

9. The residues are assayed using solids probe chemical ionization tandem mass spectrometry operated in parent-ion and neutral-loss modes.

INSTRUMENTATION CONDITIONS:

The following instrumental conditions are used in the *qualitative and quantitative assay for methamphetamine* and the *qualitative assay for amphetamine*:

Parents of 91 m/z (Collision offset -10 Volts):

Quad 1: Scan ^{134 157}130-158, 0.5 second scan
Quad 2: Collision Induced Dissociation (Argon)
Quad 3: Set mass 91

These conditions are loaded automatically using the ICL procedure "METH".

Probe: 30 -> 375°C (0.43 minute)
375°C (2.00 minutes)

Methamphetamine parents are 150 m/z.
D₅-Methamphetamine parent is 155 m/z.
Amphetamine parents are 136 m/z.

The following instrumental conditions are used for the *confirmation of methamphetamine*:

Daughters of 150 m/z (Collision offset -20 Volts):

Quad 1: Set mass 150
Quad 2: Collision Induced Dissociation (Argon)
Quad 3: Scan 80 -> 153, 1 second scan

Probe: As above

Methamphetamine daughters are 91 and 119 m/z.

The following instrumental conditions are used in the *quantitative assay for amphetamine*:

Neutral Loss 17 m/z (Collision offset -10 Volts):

Quad 1: Scan 134 -> 140, 1 second scan
Quad 2: Set Mass 17 m/z

Quad 3: 117 -> 123, 1 second scan

These conditions are loaded automatically using the ICL procedures ".NEU"; ".SM=17"; "S 134,140,1"

Probe: As above

Amphetamine's M+ is 136 m/z.
D₃-Amphetamine's M+ is 139 m/z.

Daughters of 136 m/z (Collision offset -10 Volts):

Quad 1: Set mass 136
Quad 2: Collision Induced Dissociation (Argon)
Quad 3: Scan 80 -> 140, 1 second scan

Probe: As above

Amphetamine daughters are 91 and 119 m/z.

QUANTITATION:

The ion abundances for amphetamine (136 m/z) and D₃-amphetamine (139 m/z) are compared for quantitation of amphetamine.

$$\frac{A_{136}}{A_{139}} \times [D_3\text{-Amphetamine}] = [\text{Amphetamine}]$$

The ion abundances for methamphetamine (150 m/z) and D₅-methamphetamine (155 m/z) are compared for quantitation of methamphetamine.

$$\frac{A_{150}}{A_{155}} \times [D_5\text{-Methamphetamine}] = [\text{Methamphetamine}]$$

REFERENCES:

Baselt, R.C., Disposition of Toxic Drugs and Chemicals in Man, 3rd ed., Yearbook Medical: Chicago, 1989.

Moffat, A.C., Isolation and Identification of Drugs, 2nd ed., Pharmaceutical Press: London, 1986.

CHRO: rm4411
Samp: k68 basic ext
Comm: gc/ms
Mode: CI +01MS LMR UP LR
Oper:
Peak: 1000.00 mmu
Area: 0, 4.00, 0

04-APR-95

Elapse: 13:40.5 643
Start : 14:16:29 856

Study :
Inlet :
Masses: 90 > 400
Label : 2, 50.00

b6
b7c

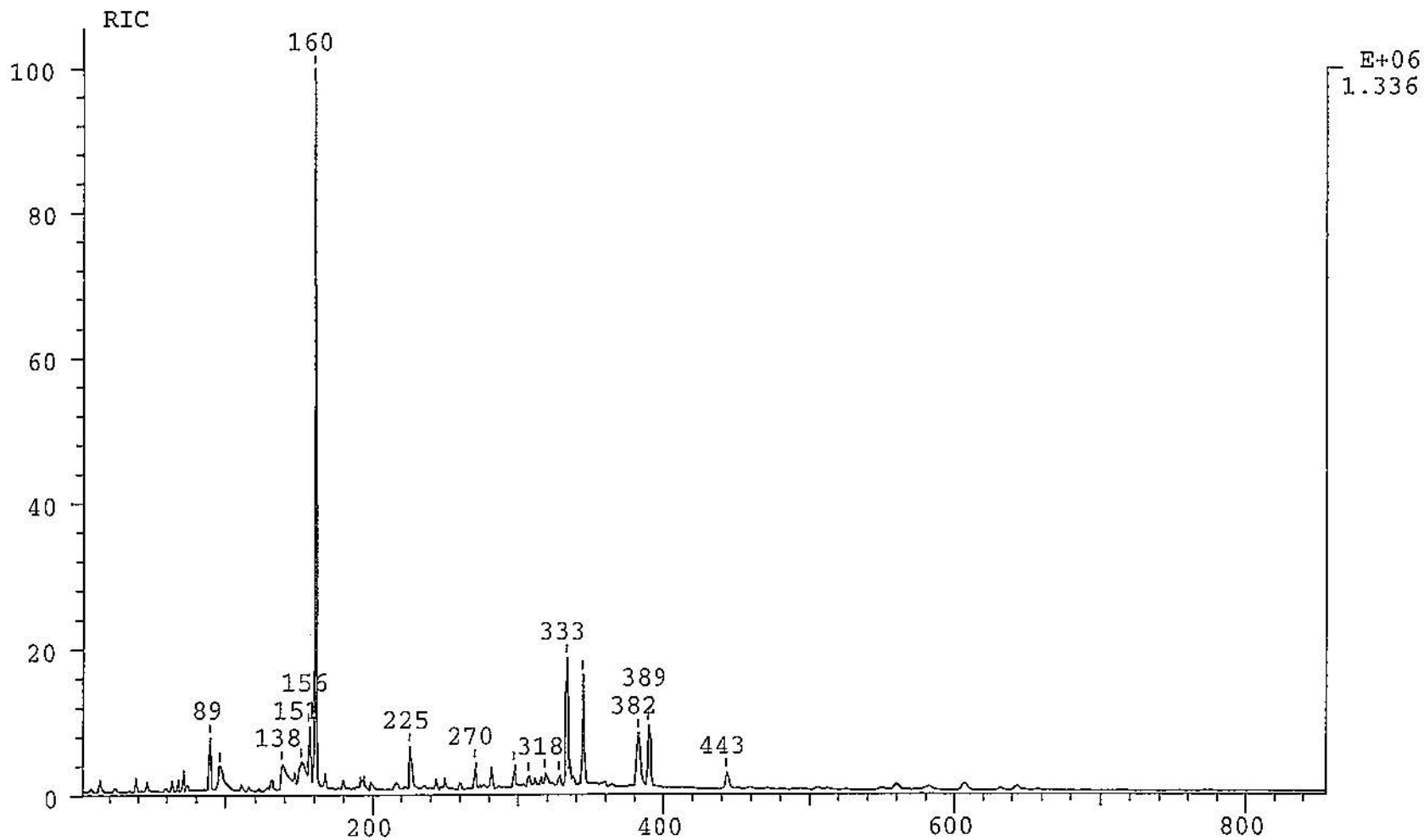

CHRO: rm4411
Samp: k68 basic ext
Comm: gc/ms
Mode: CI +Q1MS LMR UP LR
Oper:
Peak: 1000.00 mmu Label wndw: 31 > 120
Area: 0, 4.00, 0 Baseline : 0, 3

04-APR-95 Elapse: 04:39.0 117
Start : 14:16:29 856
Study :
Inlet :
Masses: 90 > 400
Label : 2, 50.00

b6
b7c

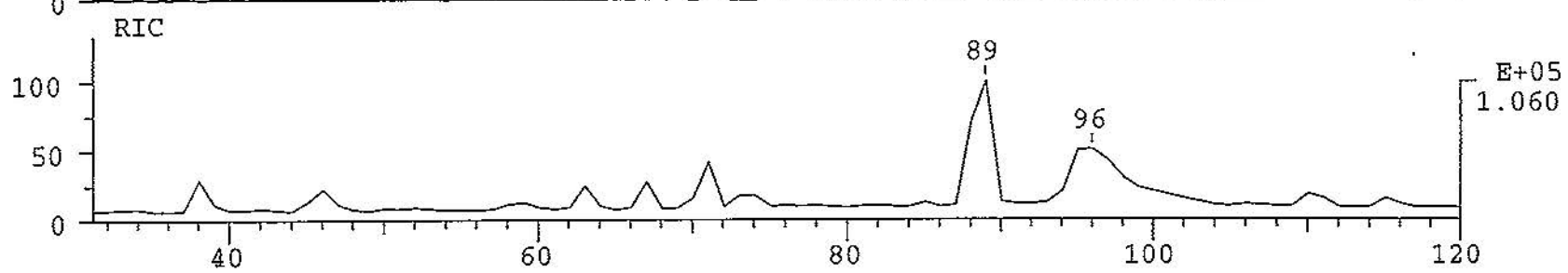
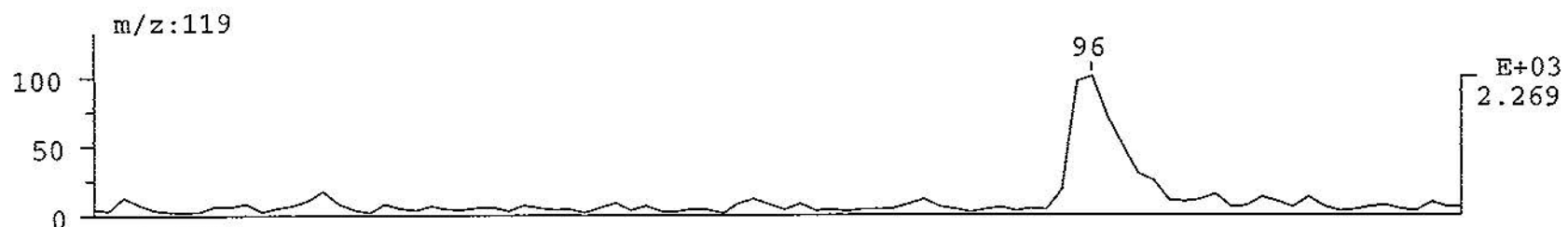

SPEC: rm4411
Samp: k68 basic ext
Comm: gc/ms
Mode: CI +Q1MS LMR UP LR
Oper:
Base: 122.1
Norm: 122.1
Peak: 1000.00 mmu
Data: !139

04-APR-95 DERIVED SPECTRUM #9
Start : 14:16:29 856
Study :
Inlet :
Masses: 90 > 400
#peaks: 192

b6
b7c

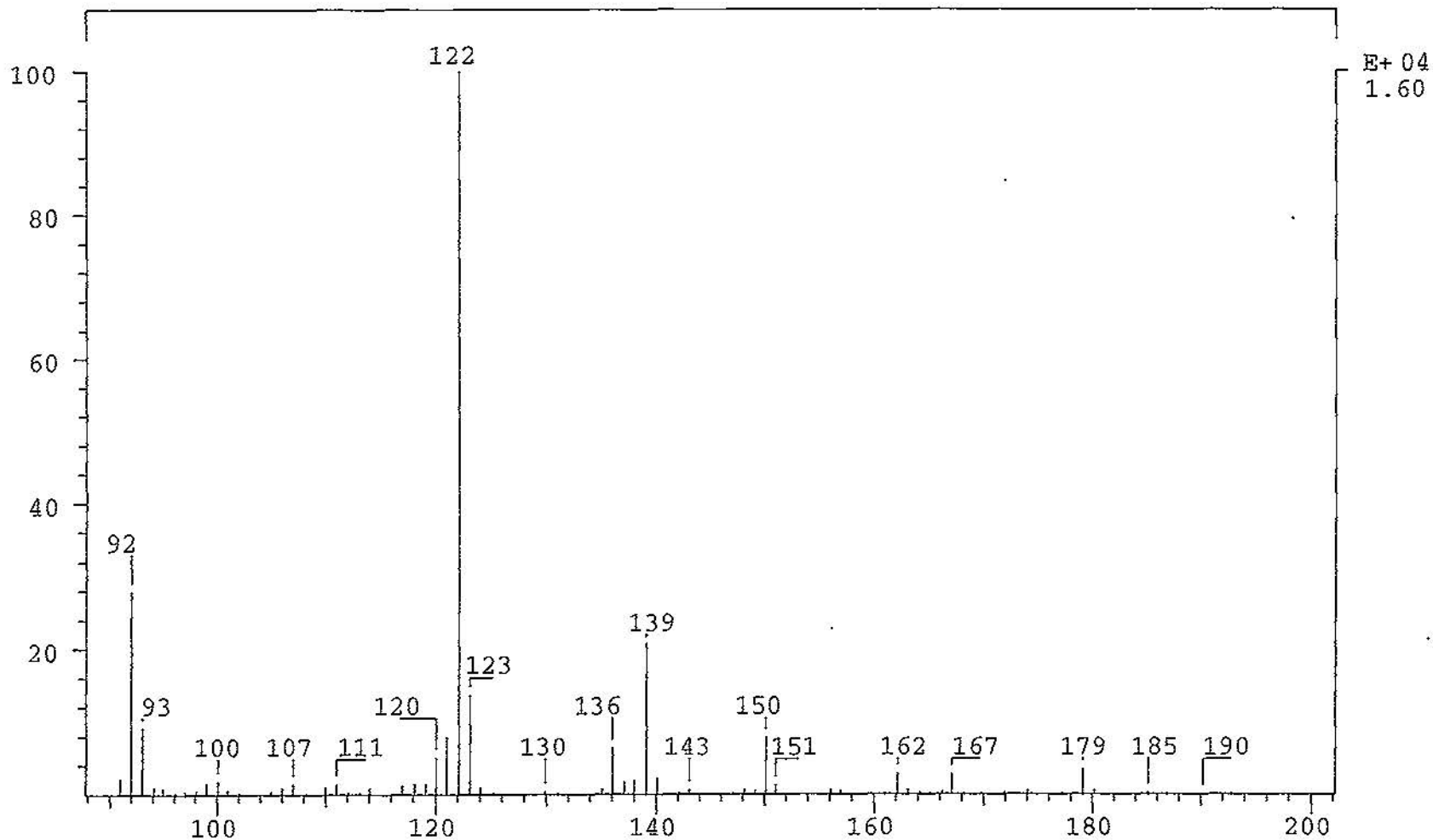

SPEC: rm4411
Samp: k68 basic ext
Comm: gc/ms
Mode: CI +Q1MS LMR UP LR
Oper:
Base: 135.1
Norm: 135.1
Peak: 1000.00 mmu
Data: !96

04-APR-95 DERIVED SPECTRUM #9
Start : 14:16:29 856

Study :
Inlet :
Masses: 90 > 400
#peaks: 192

b6
b7c

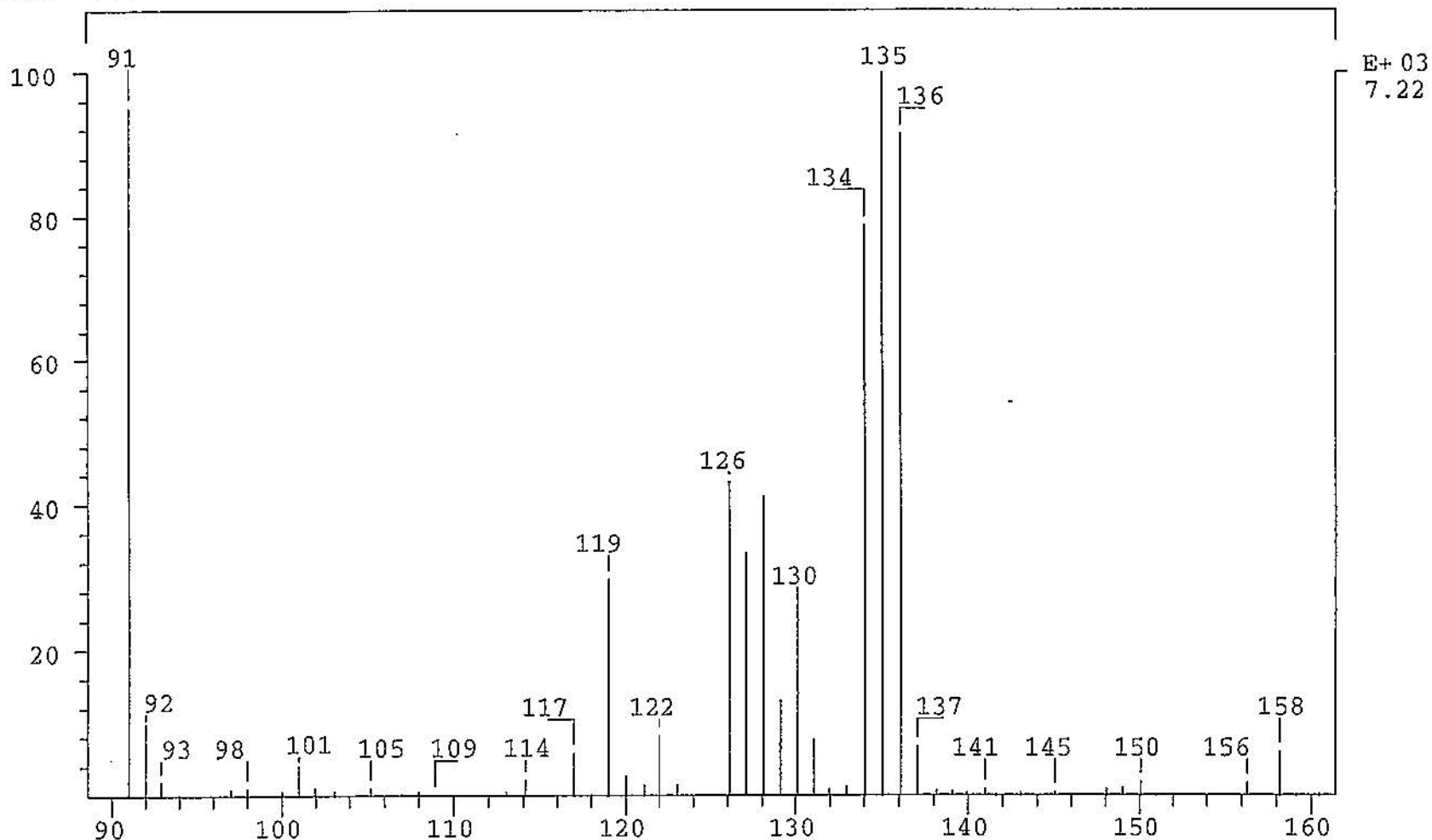

SPEC: rm4411
Samp: k68 basic ext
Comm: gc/ms
Mode: CI +Q1MS LMR UP LR
Oper:
Base: 155.1
Norm: 155.1
Peak: 1000.00 mmu
Data: !151

Inten : 9251
RIC : 44391

DERIVED SPECTRUM #9
Start : 188
Study :
Inlet :
Masses: 90 > 400
#peaks: 191

b6
b7c

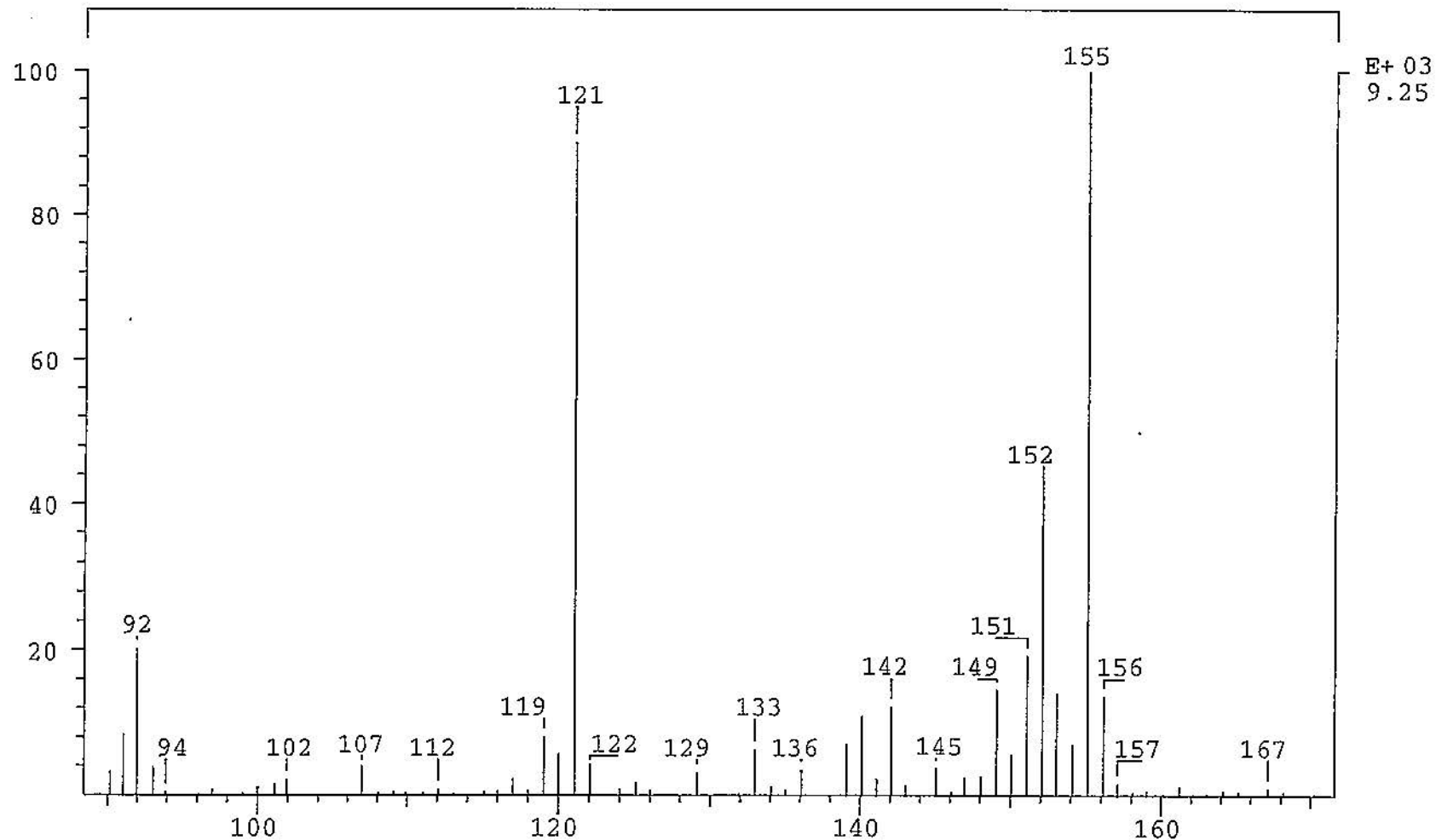

SPEC: rm4411
Samp: k68 basic ext
Comm: gc/ms
Mode: CI +Q1MS LMR UP LR
Oper:
Base: 130.0
Norm: 130.0
Peak: 1000.00 mmu
Data: !160

Inten : 706541
RIC : 1321098

DERIVED SPECTRUM #9
Start : 273
Study :
Inlet :
Masses: 90 > 400
#peaks: 212

b6
b7c

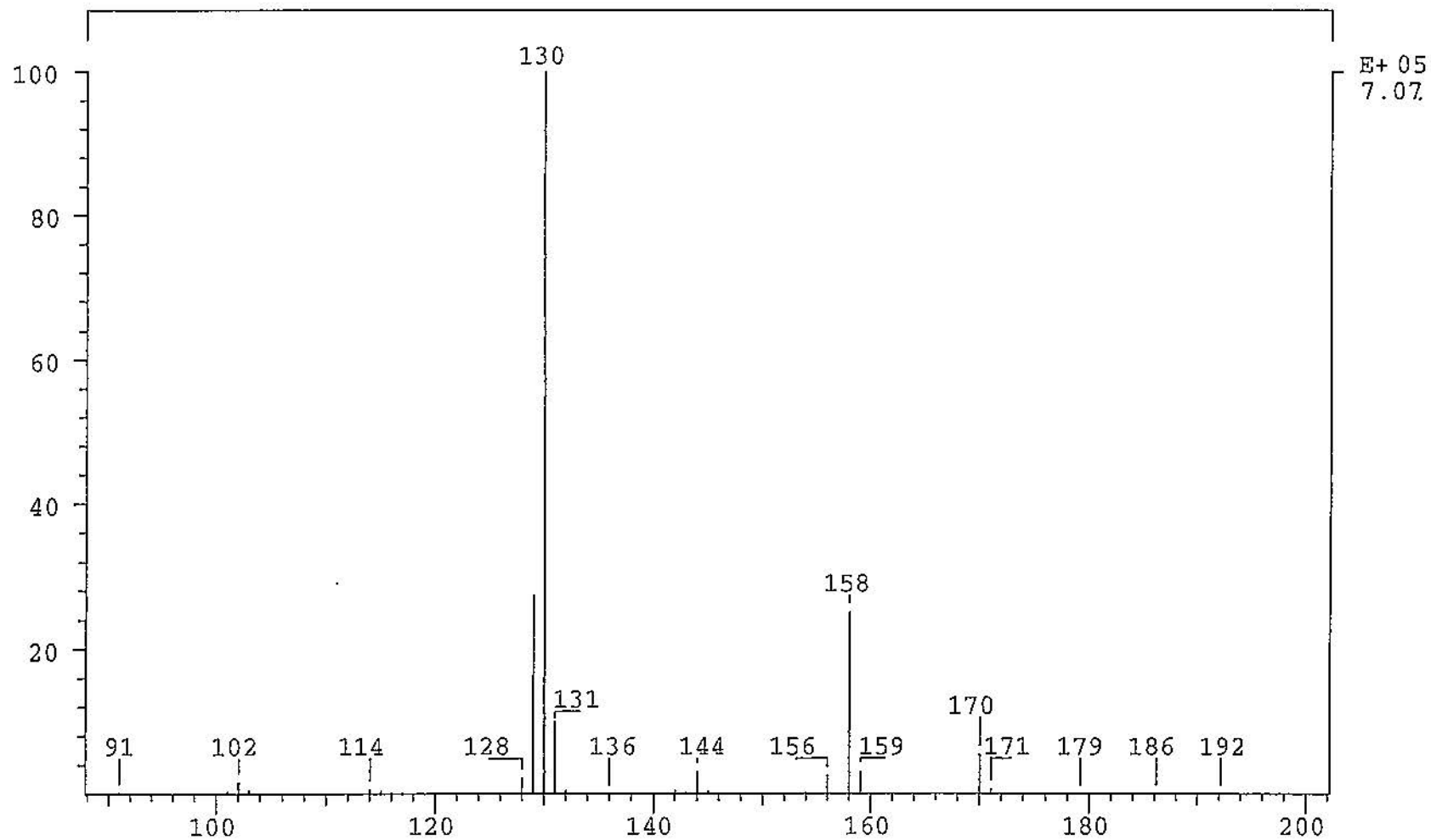

SPEC: rm4411
Samp: k68 basic ext
Comm: gc/ms
Mode: CI +Q1MS LMR UP LR
Oper:
Base: 243.2
Norm: 243.2
Peak: 1000.00 mmu
Data: 1281

Inten : 12207
RIC : 43322

DERIVED SPECTRUM #9
Start : 473
Study :
Inlet :
Masses: 90 > 400
#peaks: 235

b6
b7c

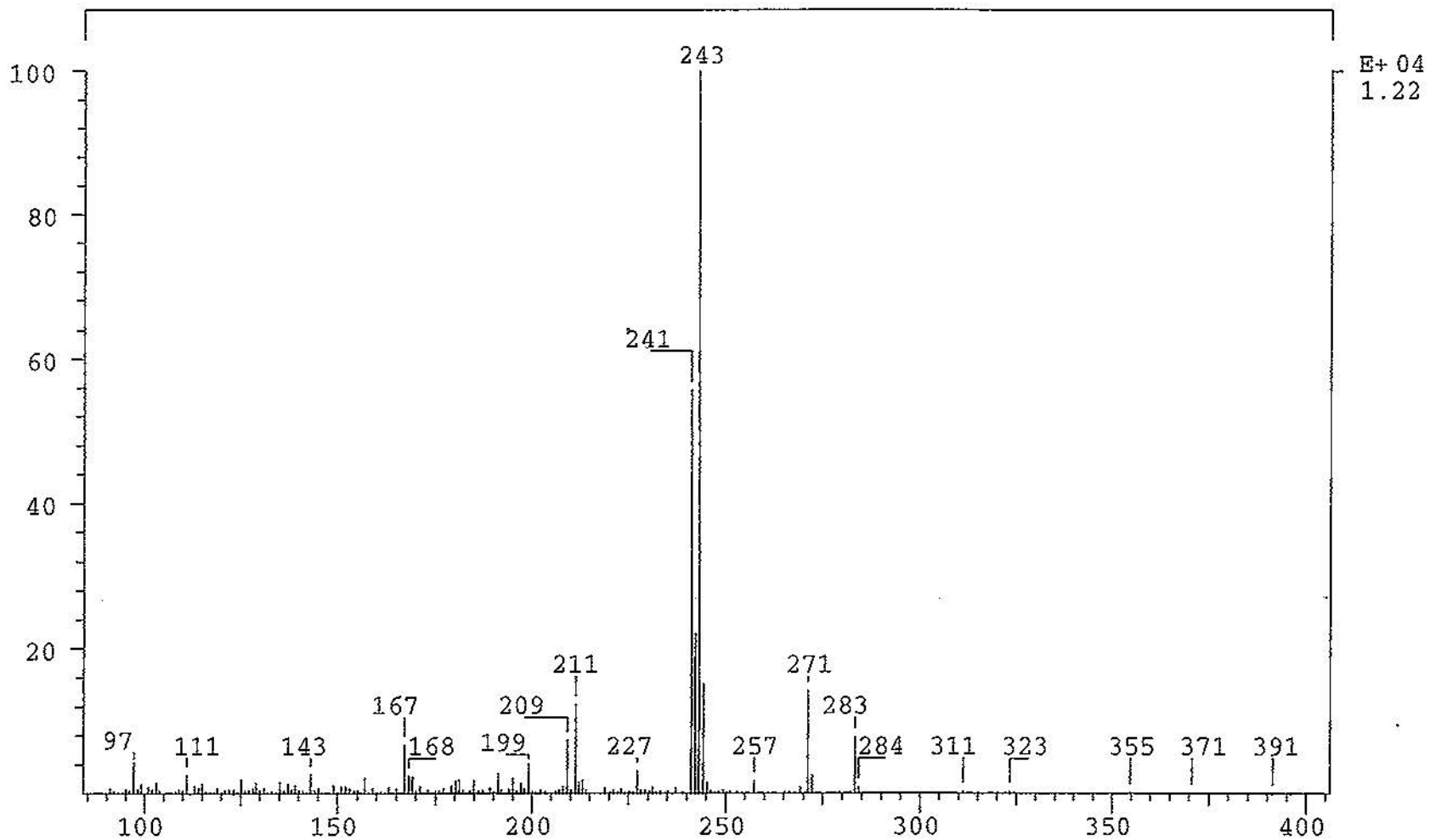

SPEC: rm4411
Samp: k68 basic ext
Comm: gc/ms
Mode: CI +Q1MS LMR UP LR
Oper:
Base: 235.1
Norm: 235.1
Peak: 1000.00 mmu
Data: !297

Inten : 14007
RIC : 45956

DERIVED SPECTRUM #9
Start : 482
Study :
Inlet :
Masses: 90 > 400
#peaks: 241

b6
b7C

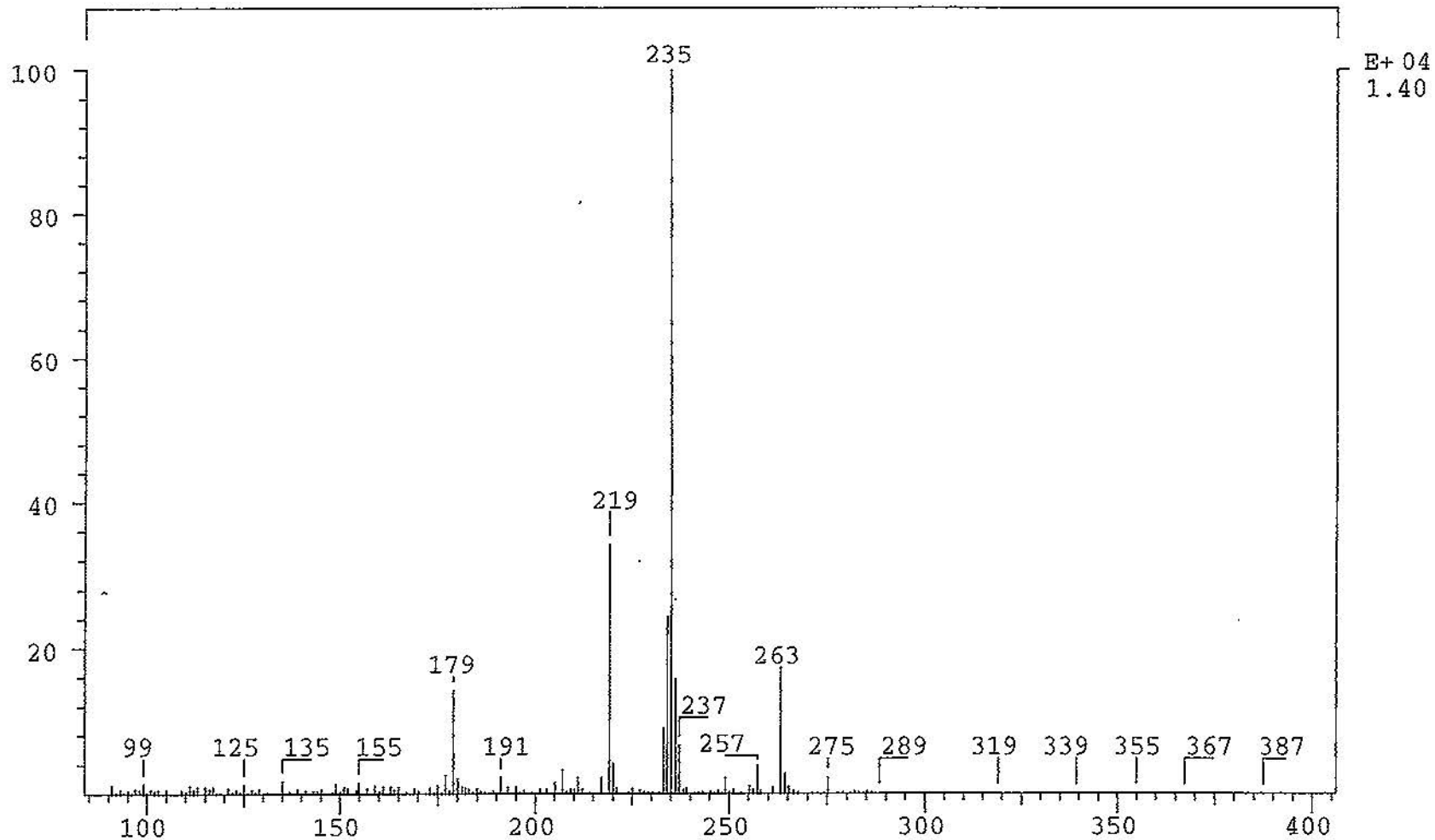

CHRO: rm4412
Samp: control blood
Comm: gc/ms
Mode: CI +Q1MS LMR UP LR
Oper:
Peak: 1000.00 mmu Label wndw: 1 > 200
Area: 0, 4.00, 0 Baseline : 0, 3

Elapse: 02:39.3 1
Start : 592
Study :
Inlet :
Masses: 89 > 399
Label : 2, 50.00

b6
b7c

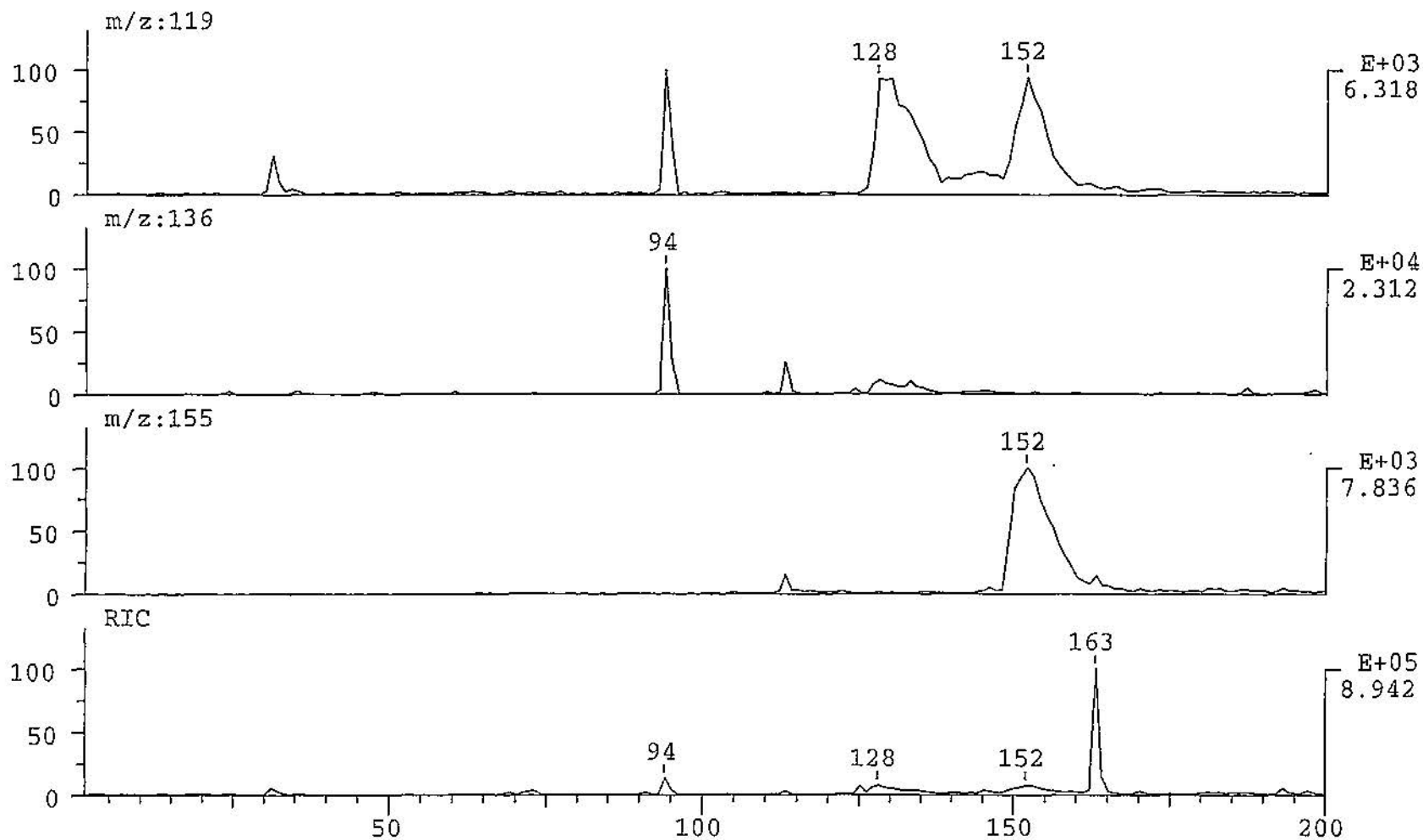

CHRO: rm4409
Samp: 10 ng methamphetamine
Comm: gc/ms
Mode: CI +Q1MS LMR UP LR
Oper:
Peak: 1000.00 mmu
Area: 0, 4.00, 0

04-APR-95

Elapse: 08:25.4 338
Start : 13:41:32 523

Label wndw: 1 > 502
Baseline : 0, 3

Study :
Inlet :
Masses: 90 > 400
Label : 2, 20.00

b6
b7c

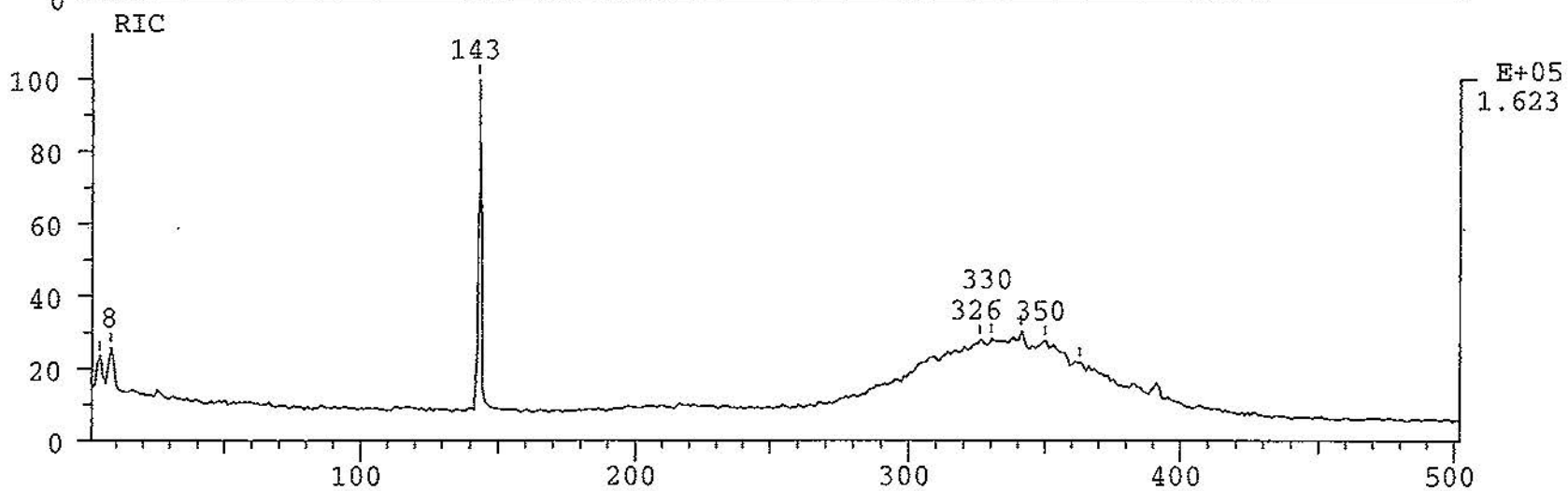
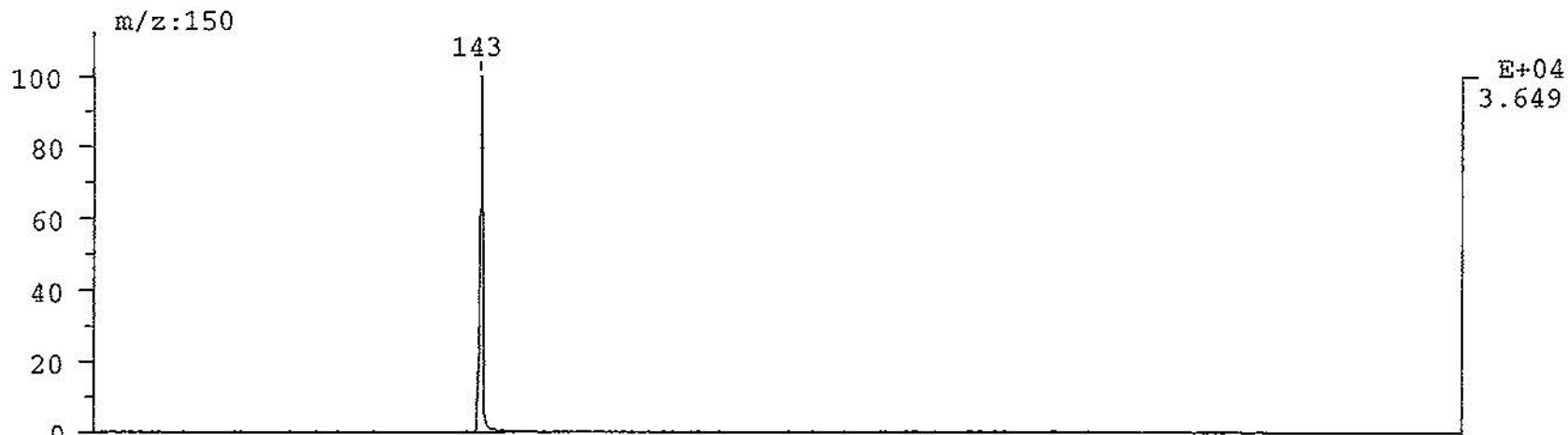

SPEC: rm4412
Samp: control blood
Comm: gc/ms
Mode: CI +Q1MS LMR UP LR
Oper:
Base: 122.1
Norm: 122.1
Peak: 1000.00 mmu
Data: !128

04-APR-95 DERIVED SPECTRUM #9
Start : 14:45:27 857
Study :
Inlet :
Masses: 90 > 400
#peaks: 205

b6
b7c

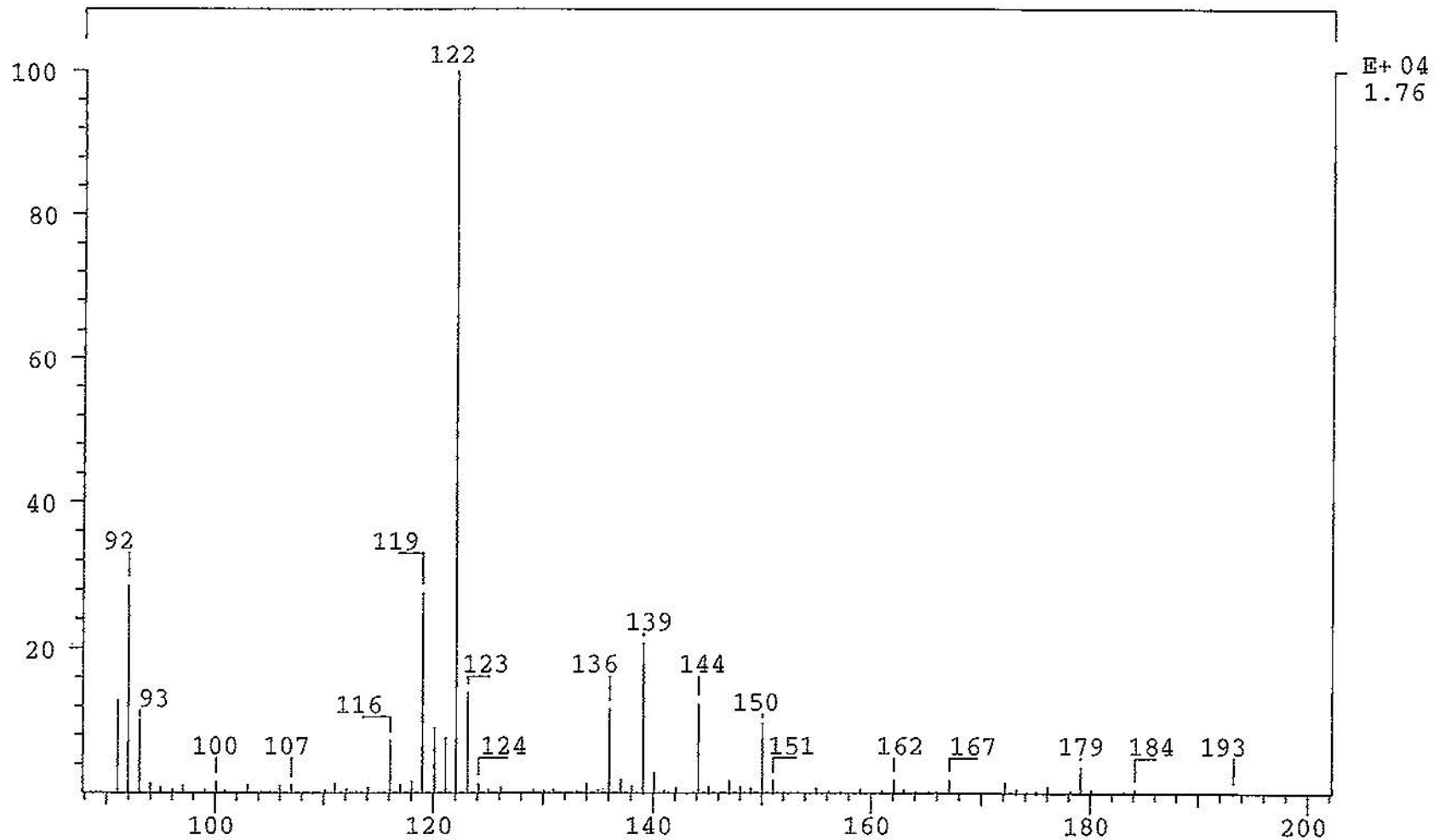

SPEC: rm4412
Samp: control blood
Comm: gc/ms
Mode: CI +Q1MS LMR UP LR
Oper:
Base: 135.1
Norm: 135.1
Peak: 1000.00 mmu
Data: 194

DERIVED SPECTRUM #9
Start : 837
Study :
Inlet :
Masses: 90 > 400
#peaks: 205

b6
b7c

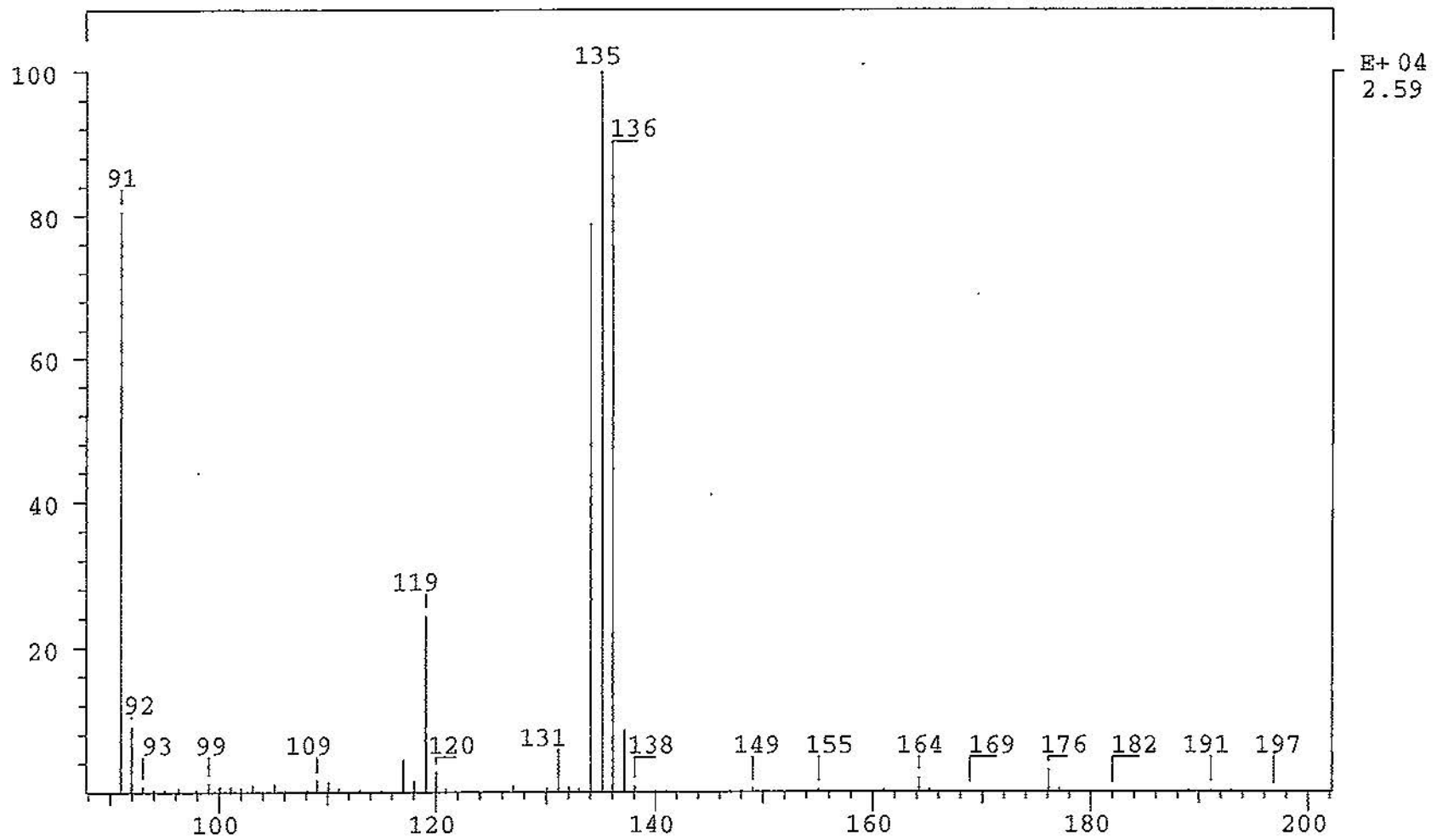

SPEC: rm4412
Samp: control blood
Comm: gc/ms
Mode: CI +Q1MS LMR UP LR
Oper:
Base: 304.2
Norm: 304.2
Peak: 1000.00 mmu
Data: !451

04-APR-95 DERIVED SPECTRUM #9
Start : 14:45:27 857
Study :
Inlet :
Masses: 90 > 400
#peaks: 265

b6
b7c

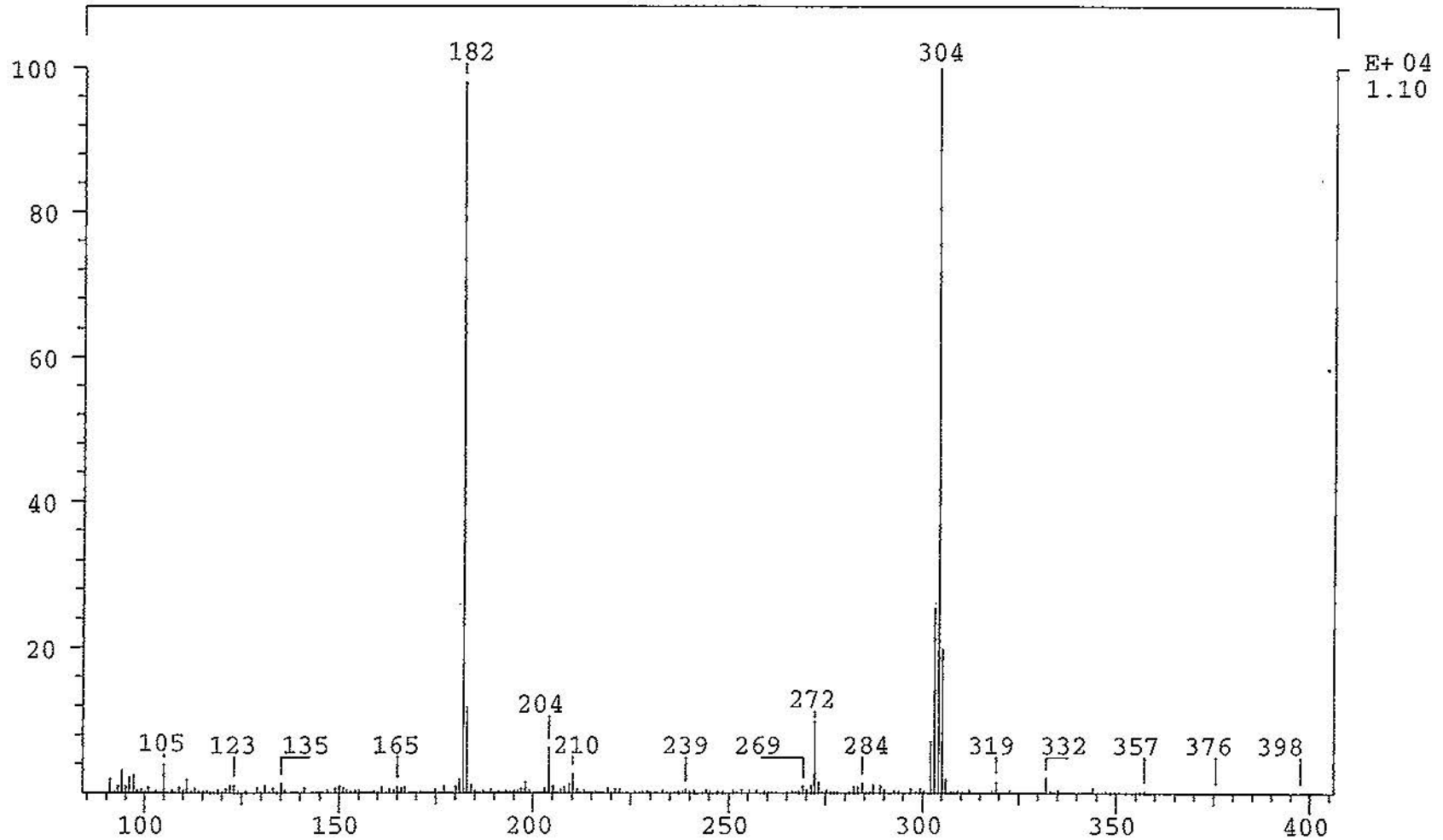

SPEC: rm4412
Samp: control blood
Comm: gc/ms
Mode: CI +Q1MS LMR UP LR
Oper:
Base: 155.1
Norm: 155.1
Peak: 1000.00 mmu
Data: !152

DERIVED SPECTRUM #9
Start : 610
Study :
Inlet :
Masses: 90 > 400
#peaks: 200

b6
b7c

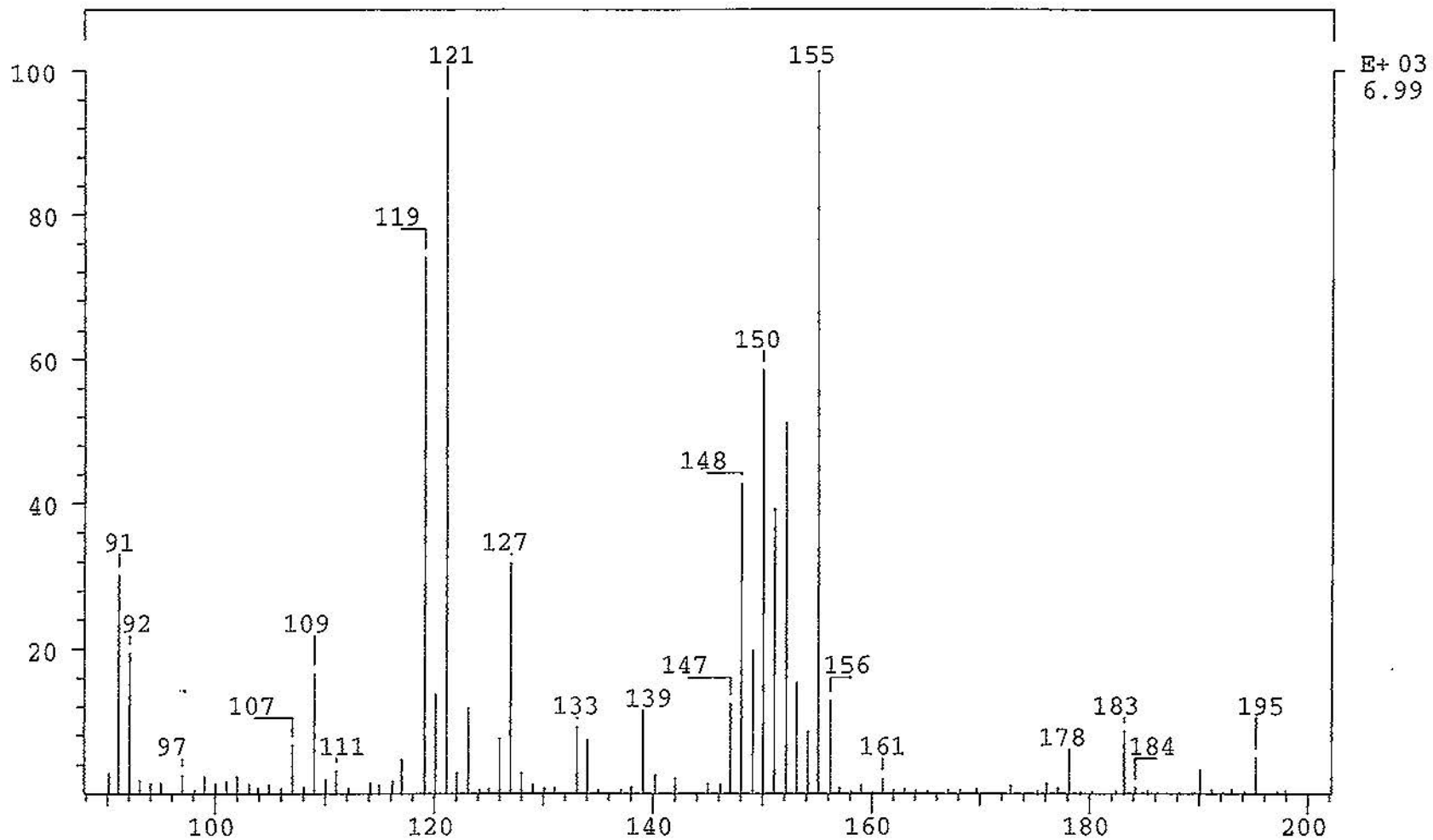

SPEC: rm4412
Samp: control blood
Comm: gc/ms
Mode: CI +Q1MS LMR UP LR
Oper:
Base: 235.2
Norm: 235.2
Peak: 1000.00 mmu
Data: !338

Inten : 298074
RIC : 470744

DERIVED SPECTRUM #9
Start : 640
Study :
Inlet :
Masses: 90 > 400
#peaks: 249

b6
b7c

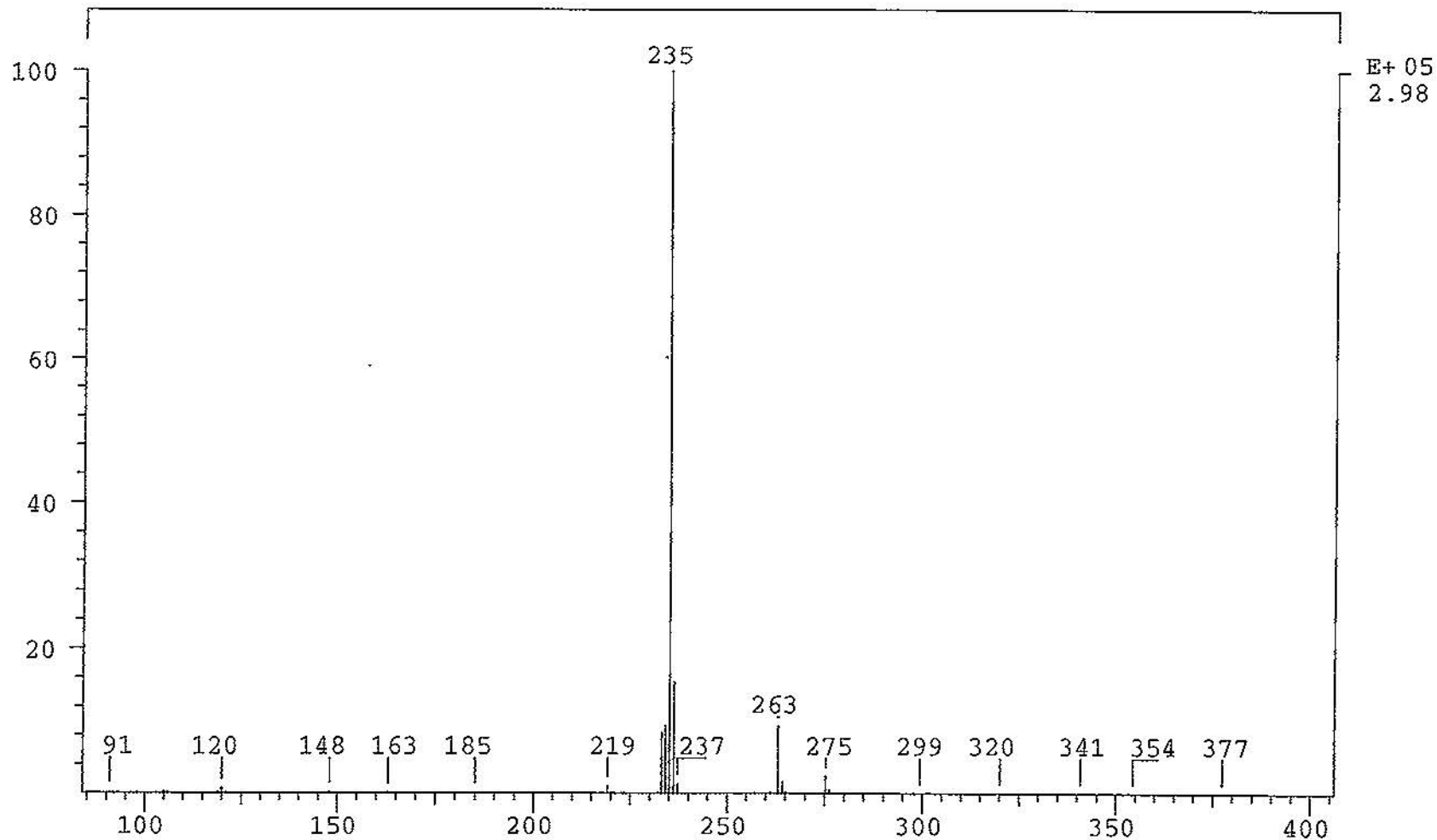

SPEC: rm4412
Samp: control blood
Comm: gc/ms
Mode: CI +Q1MS LMR UP LR
Oper:
Base: 265.2
Norm: 265.2
Peak: 1000.00 mmu
Data: !422

DERIVED SPECTRUM #9
Start : 683
Study :
Inlet :
Masses: 90 > 400
#peaks: 262

b6
b7C

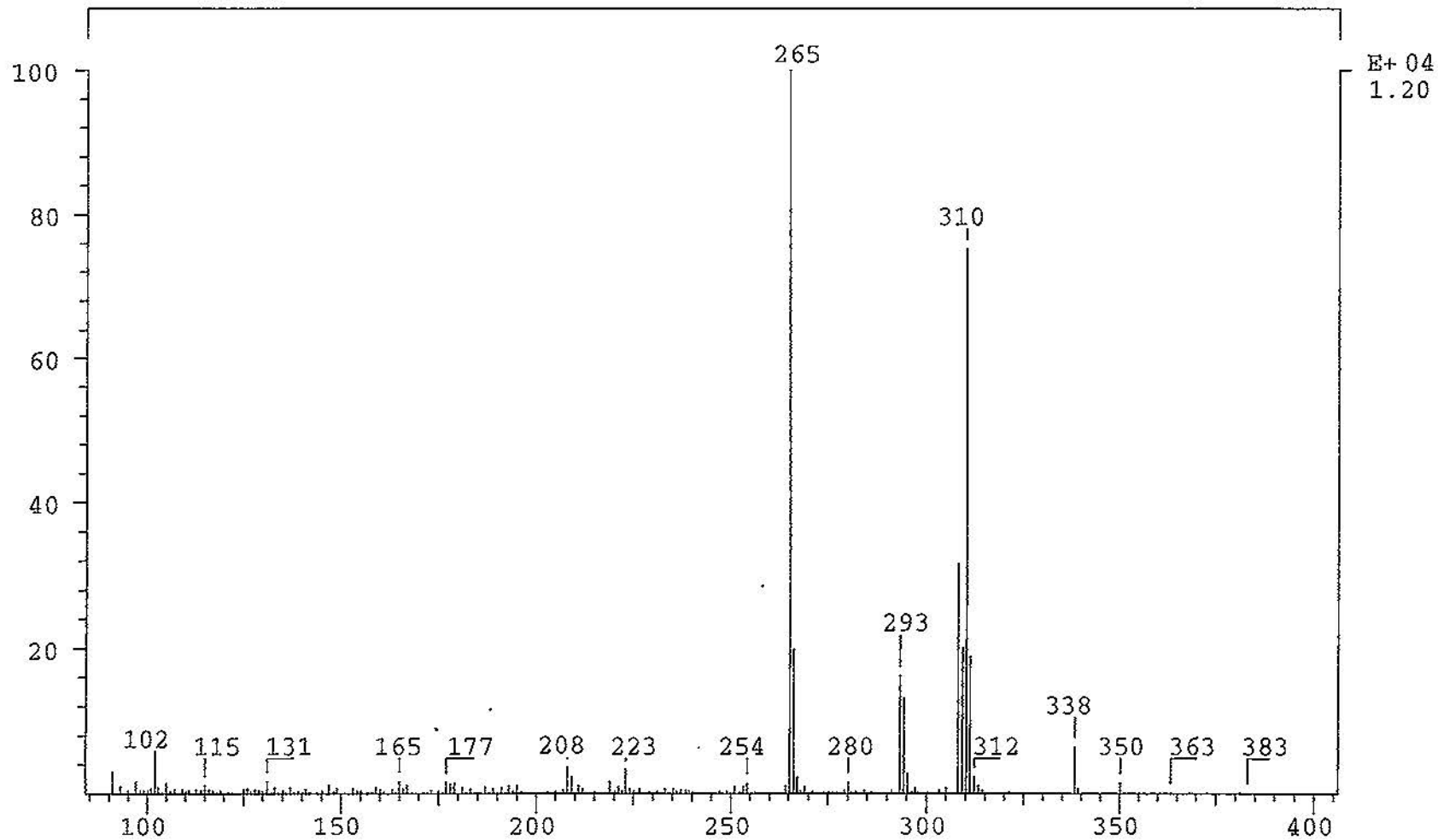

SPEC: rm4412
Samp: control blood
Comm: gc/ms
Mode: CI +Q1MS LMR UP LR
Oper:
Base: 243.2
Norm: 243.2
Peak: 1000.00 mmu
Data: 1350

Inten : 8632
RIC : 41331

DERIVED SPECTRUM #9
Start : 728
Study :
Inlet :
Masses: 90 > 400
#peaks: 256

b6
b7c

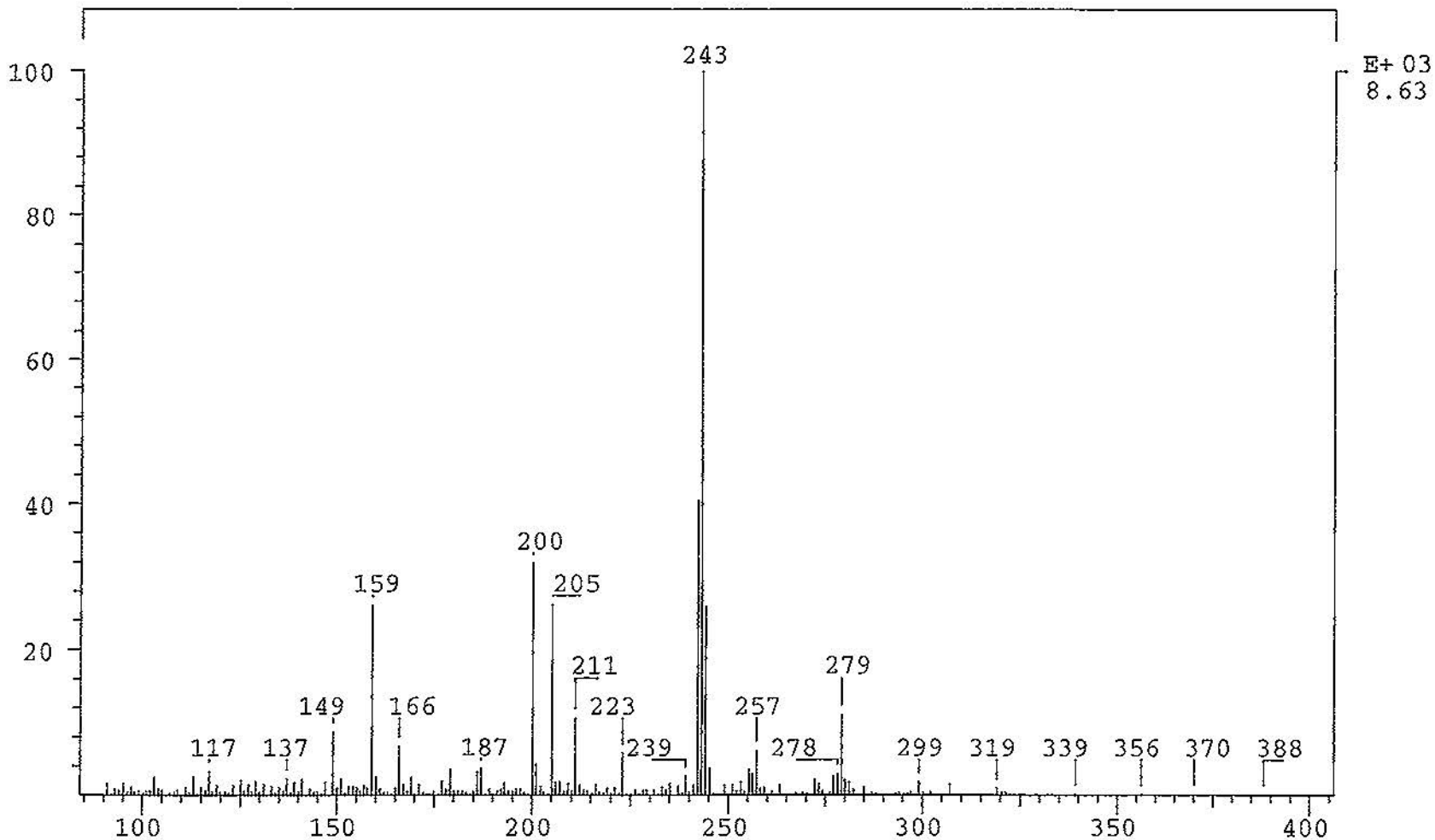

SPEC: rm4412
Samp: control blood
Comm: gc/ms
Mode: CI +Q1MS LMR UP LR
Oper:
Base: 285.0
Norm: 285.0
Peak: 1000.00 mmu
Data: !597

04-APR-95 DERIVED SPECTRUM #9
Start : 14:45:27 857
Study :
Inlet :
Masses: 90 > 400
#peaks: 250

b6
b7c

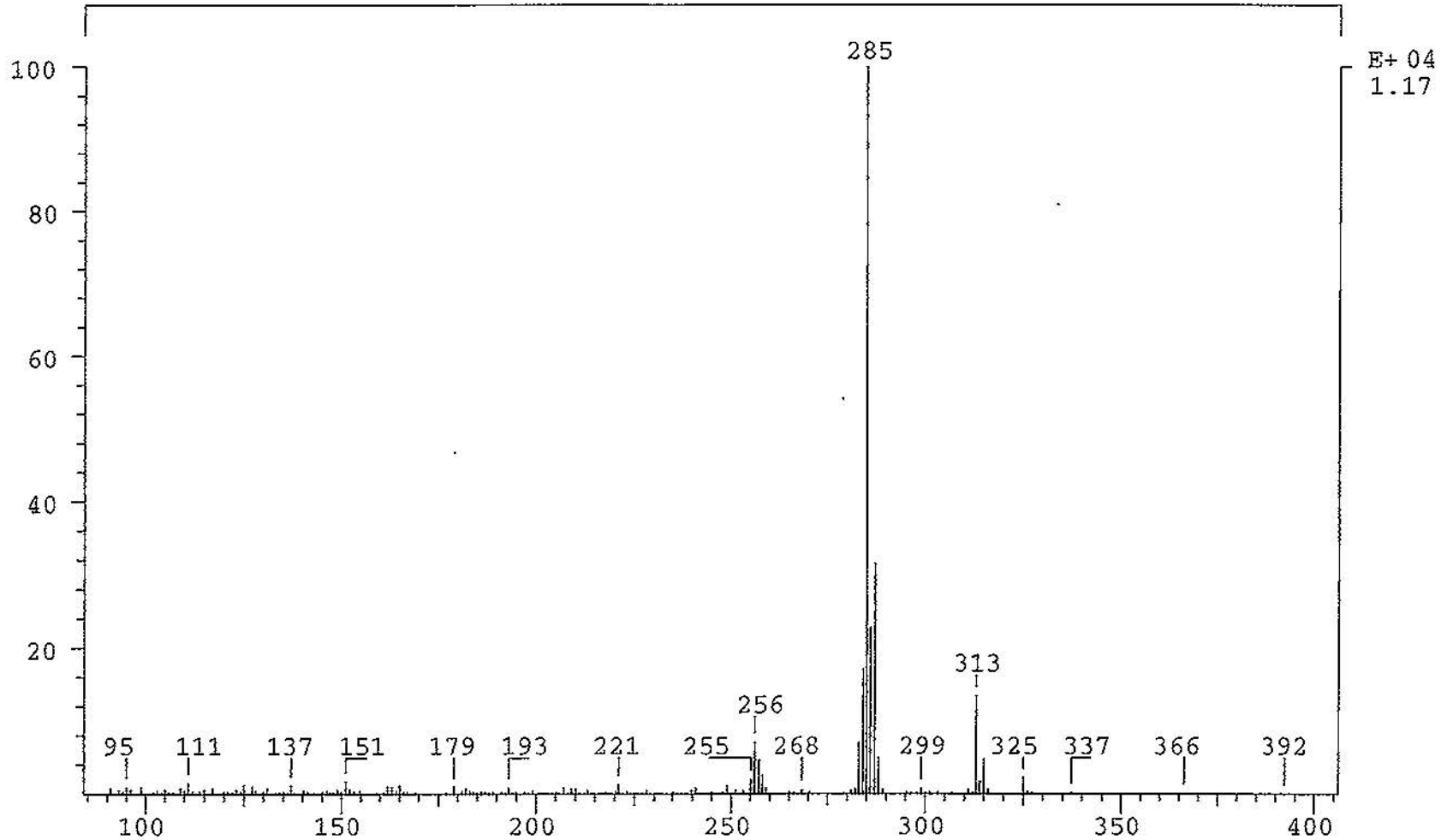

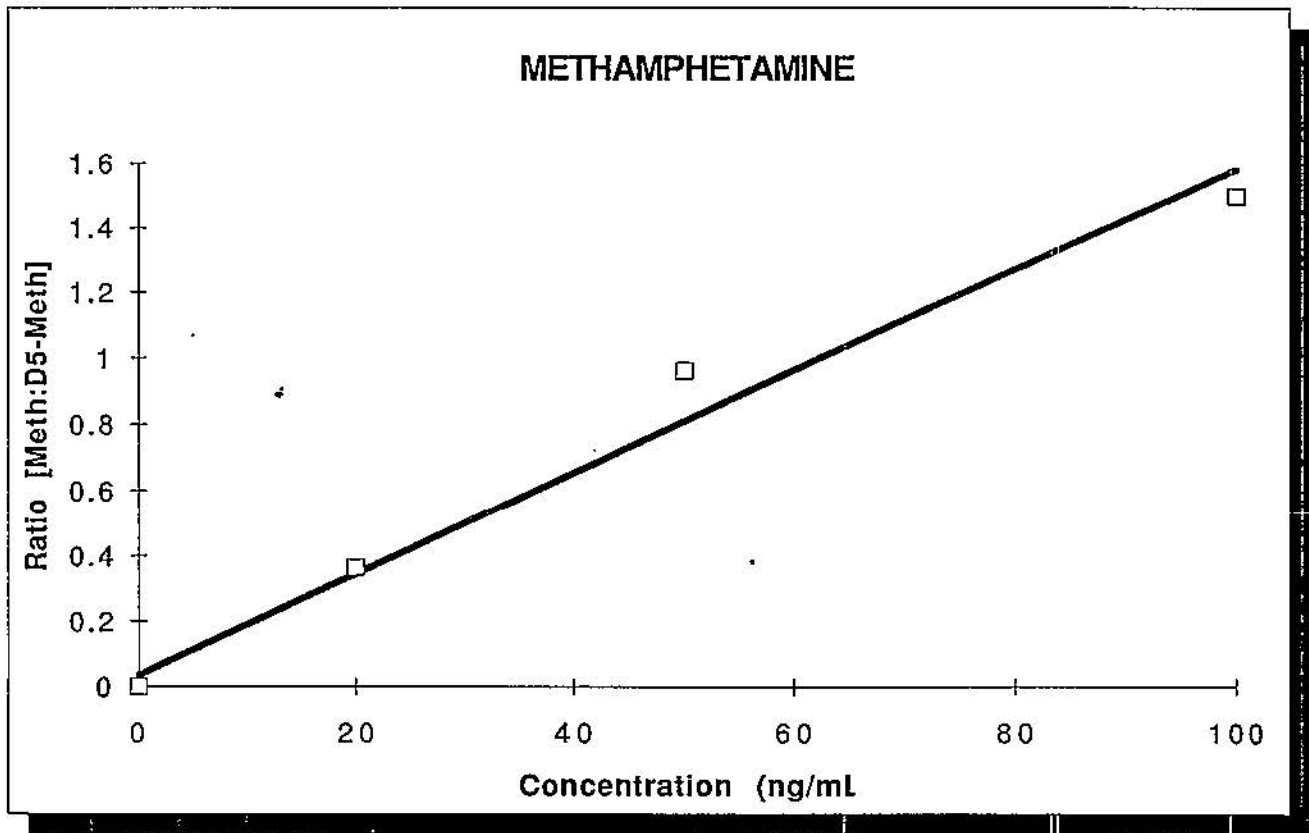

PLOT XY

DATA X	DATA Y
0	0
20	0.3646
50	0.9616
100	1.4996
0	0
0	0

TREND:

DATA X	DATA Y
0	0.0319
20	0.3418
50	0.8067
100	1.5816
0	0.0319
0	0.0319

Y=MX+B

Slope= 0.0159
 Y-Intcpt= 0.0002
 R^2= 0.998
 2534.5
 1.9375

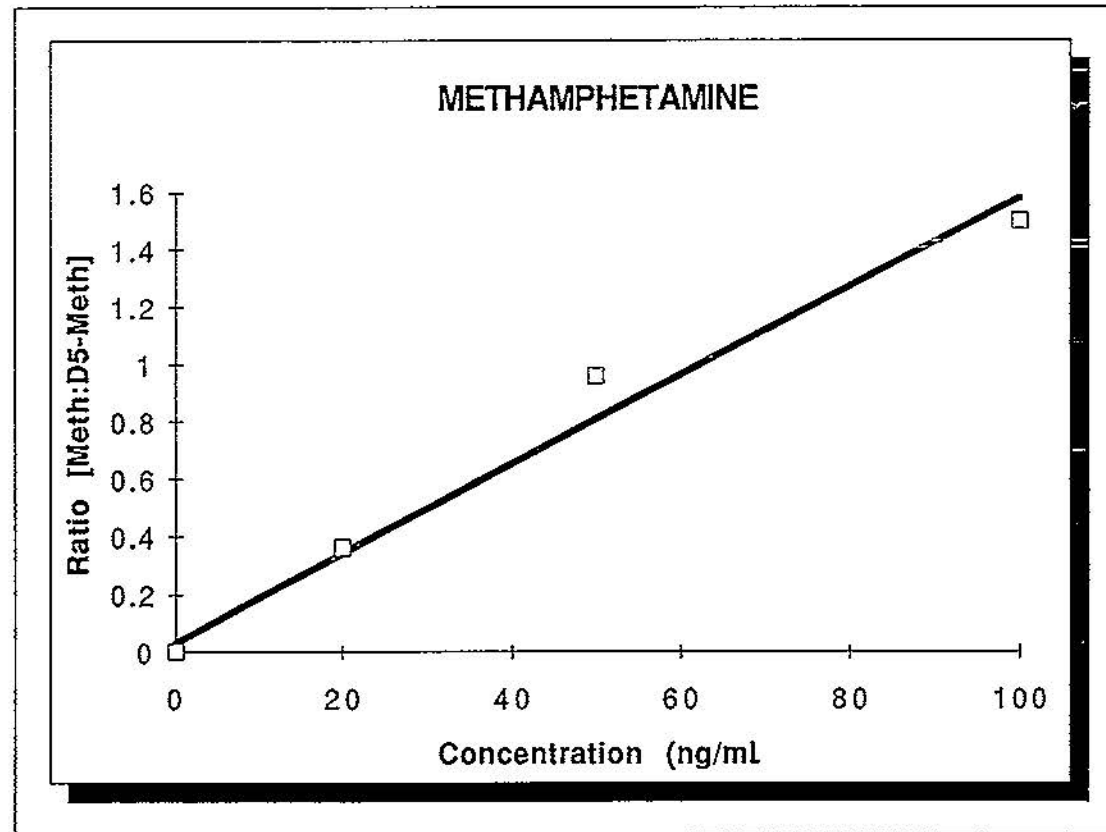

AVG Y= 0.962

X= 60.4374867 μ g/mL

CHRO: rm4406
Samp: std 20 ng/mL
Comm: spmspici
Mode: CI +PAR LMR GAS UP LR
Oper:
Peak: 1000.00 mmu Label wndw: 1 > 79
Area: 0, 4.00, 0 Baseline : 0, 3

04-APR-95 Elapse: 00:26.6 42
Start : 13:27:29 79
Study :
Inlet :
Masses: 134 > 157
Label : 0, 40.00

b6
b7c

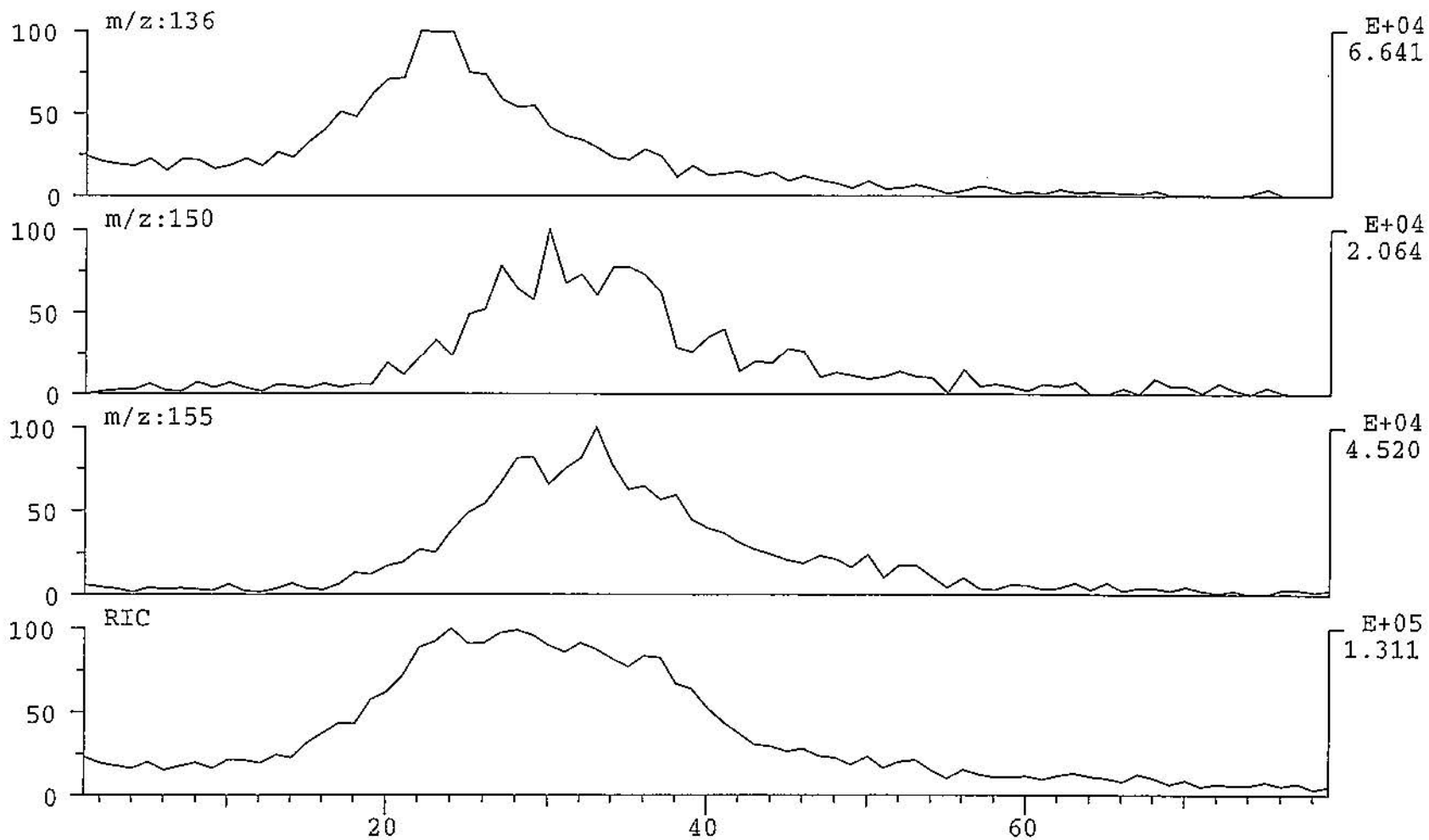

CHRO: rm4406
 Samp: std 20 ng/mL
 Comm: spmispici
 Mode: CI +PAR LMR GAS UP LR
 Oper:
 Peak: 1000.00 mmu Label wndw: 1 > 79
 Area: 2, 4.00, 0 Baseline : 20, 3
 Disp: Height Area

04-APR-95 Elapse: 00:26.6 42
 Start : 13:27:29 79
 Study :
 Inlet :
 Masses: 134 > 157
 Label : 2, 50.00

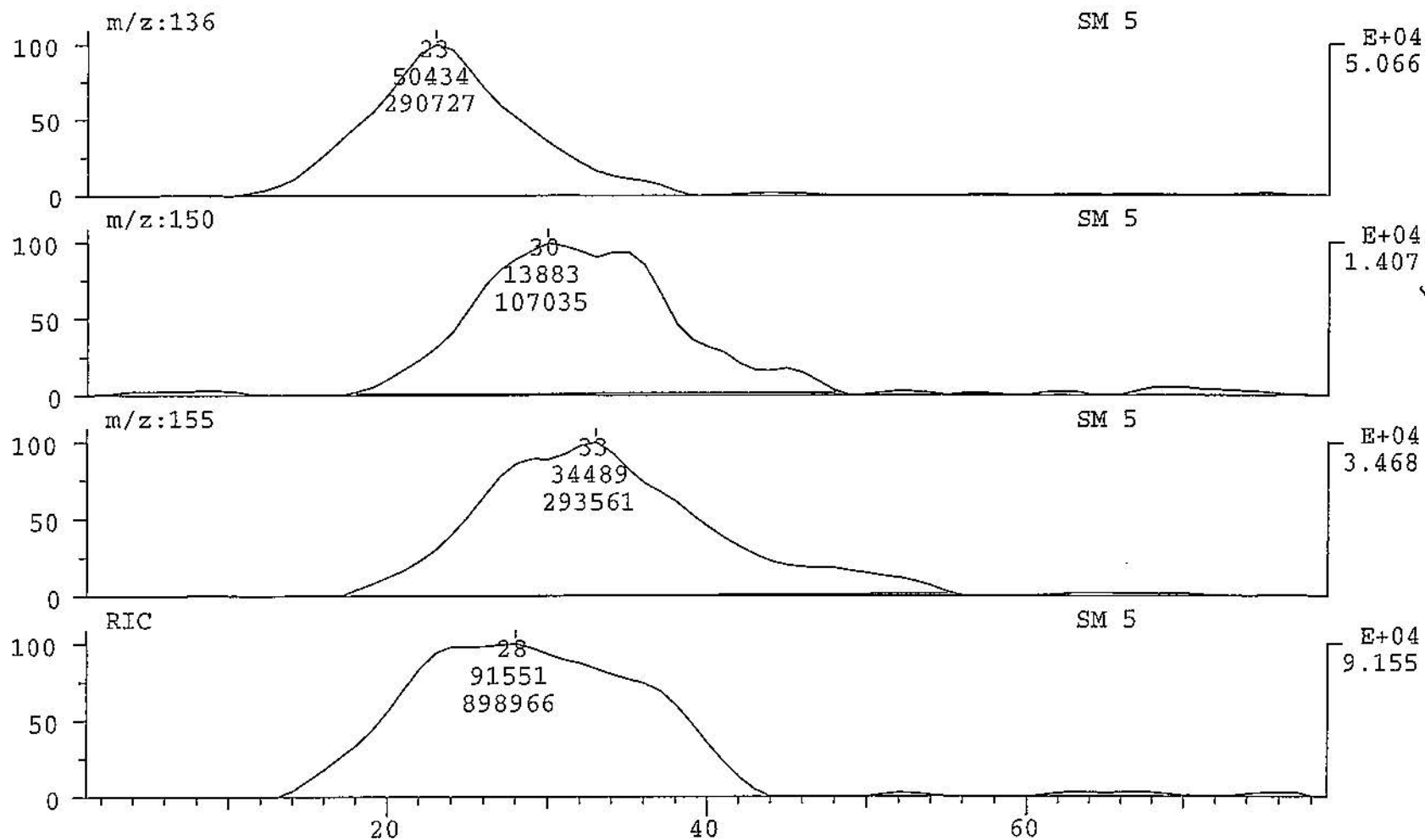

107035
 293561 =
 0.3646
 4/4/95

 b6
 b7c

SPEC: rm4406
Samp: std 20 ng/mL
Comm: spmspici
Mode: CI +PAR 91.0 @ -9eV LMR GAS UP LR
Oper:
Base: 136.0
Norm: 136.0
Peak: 1000.00 mmu
Data: +20>45

04-APR-95 DERIVED SPECTRUM #9
Start : 13:27:29 79
Study :
Inlet :
Masses: 134 > 157
#peaks: 28

b6
b7C

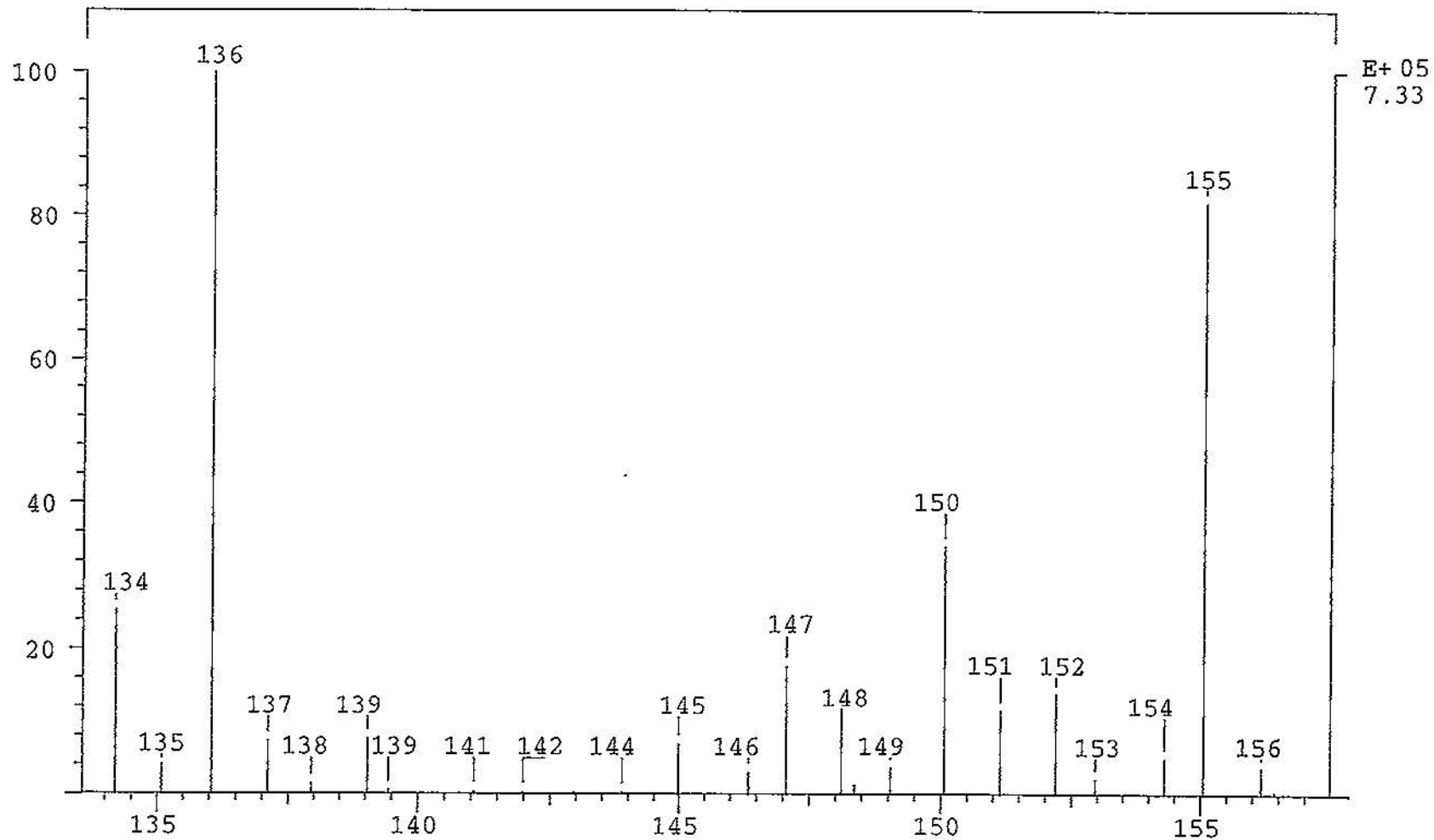

CHRO: rm4407
Samp: std 50 ng/mL
Comm: spmspici
Mode: CI +PAR LMR GAS UP LR
Oper:
Peak: 1000.00 mmu
Area: 0, 4.00, 0

04-APR-95

Elapse: 00:26.6 42
Start : 13:29:18 84

Label wndw: 1 > 84
Baseline : 0, 3

Study :
Inlet :
Masses: 134 > 157
Label : 0, 40.00

b6
b7c

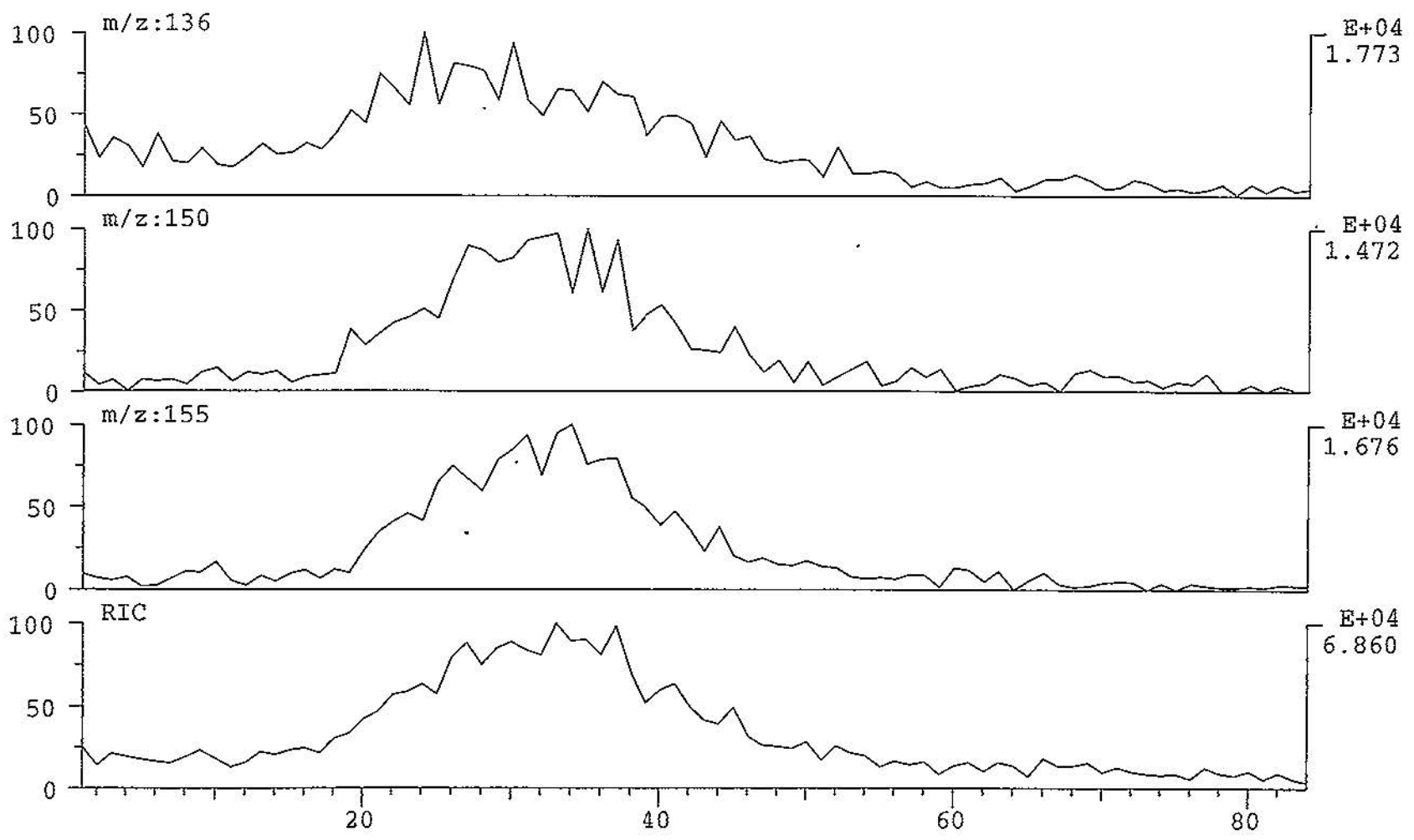

CHRO: rm4407
 Samp: std 50 ng/mL
 Comm: spmspici
 Mode: CI +PAR LMR GAS UP LR
 Oper:

04-APR-95 Elapse: 00:26.6 42
 Start : 13:29:18 84
 Study :
 Inlet :
 Masses: 134 > 157
 Label : 2, 40.00

Peak: 1000.00 mmu Label wndw: 1 > 84
 Area: 2, 4.00, 0 Baseline : 20, 3
 Disp: Height Area

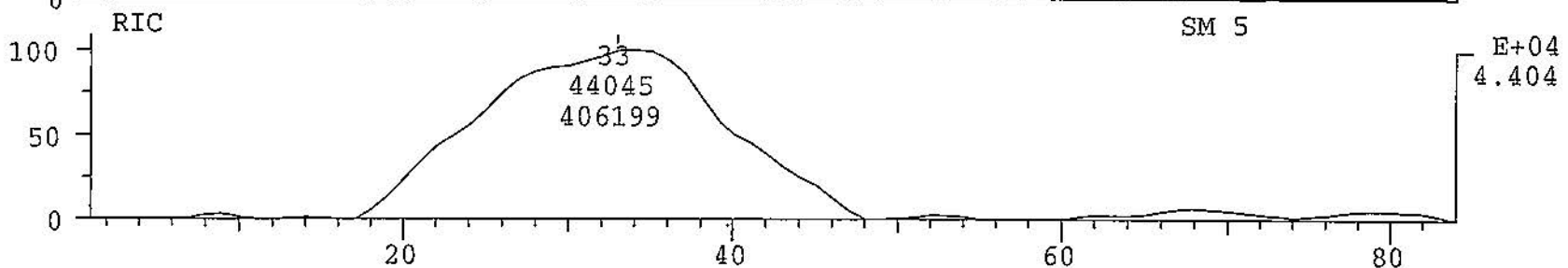
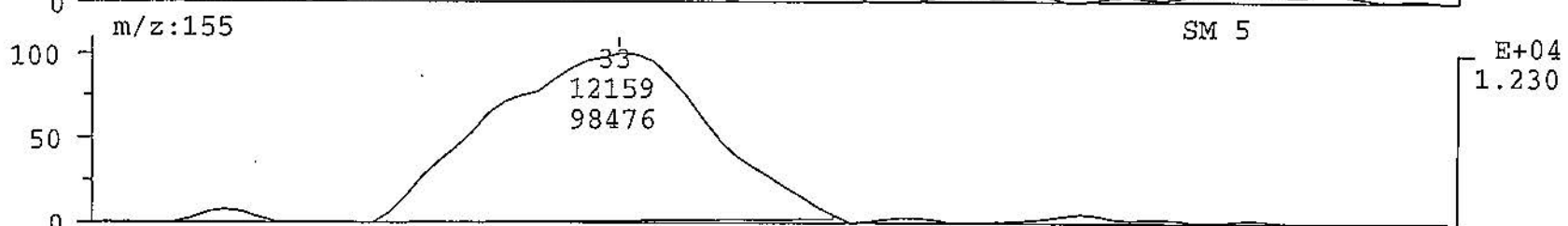
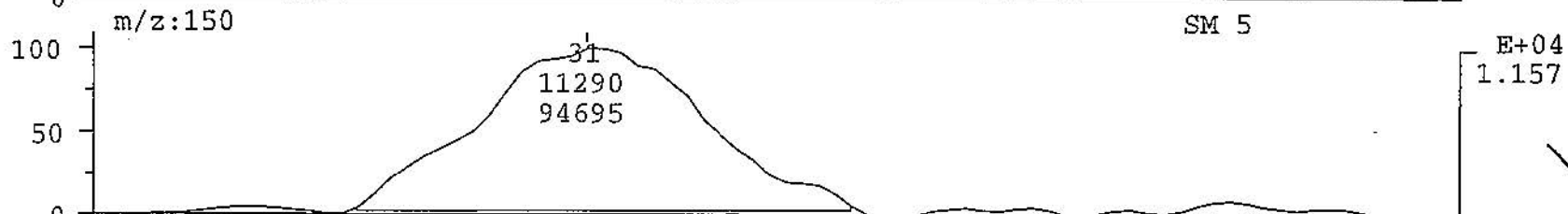
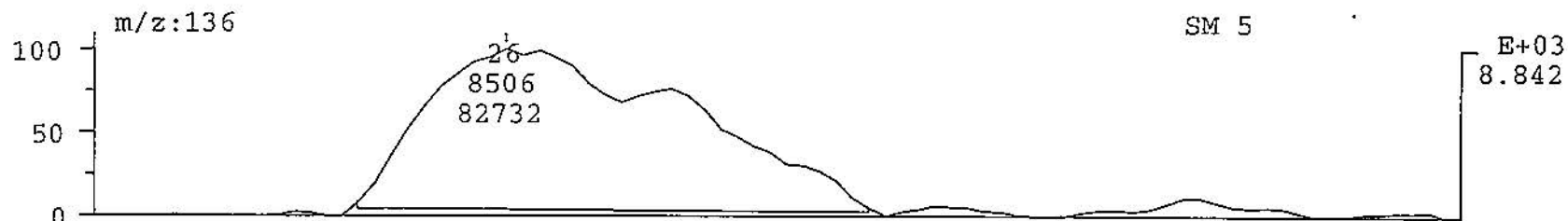

$$\frac{94695}{98476} =$$

0.9616

4/4/95



b6
b7c

SPEC: rm4407
Samp: std 50 ng/mL
Comm: spmspici
Mode: CI +PAR 91.0 @ -9eV LMR GAS UP LR
Oper:
Base: 136.1 Inten : 240438
Norm: 136.1 RIC : 1061571
Peak: 1000.00 mmu
Data: +20>40

04-APR-95 DERIVED SPECTRUM #9
Start : 13:29:18 84
Study :
Inlet :
Masses: 134 > 157
#peaks: 31

b6
b7c

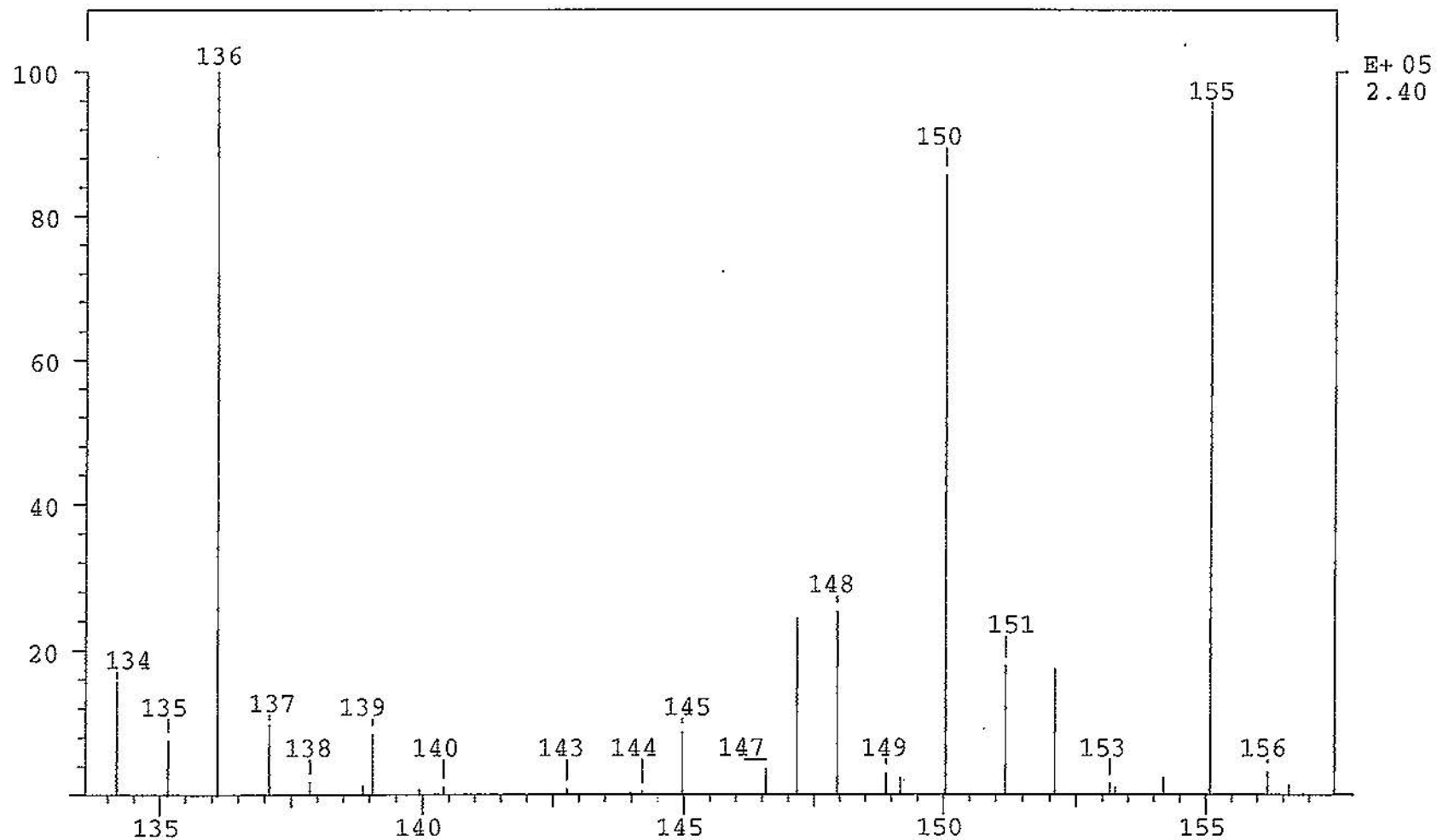

CHRO: rm4408
Samp: std 100 ng/mL
Comm: spmspici
Mode: CI +PAR LMR GAS UP LR
Oper:

04-APR-95 Elapse: 00:26.7 42
Start : 13:31:15 84

Peak: 1000.00 mmu Label wndw: 1 > 84
Area: 0, 4.00, 0 Baseline : 0, 3

Study :
Inlet :
Masses: 134 > 157
Label : 0, 40.00

b6
b7c

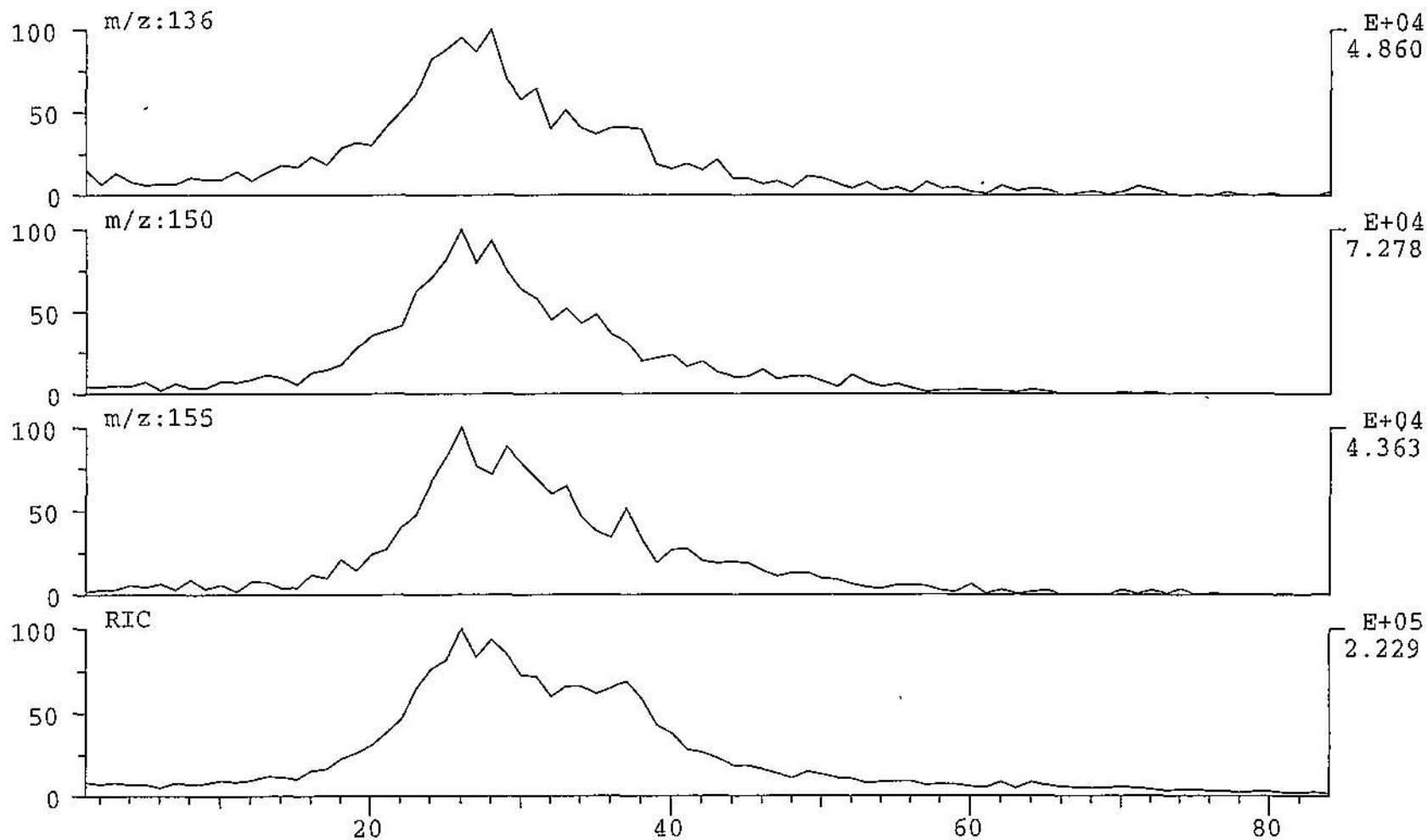

CHRO: rm4408
 Samp: std 100 ng/mL
 Comm: spmspici
 Mode: CI +PAR LMR GAS UP LR
 Oper:

04-APR-95

Elapse: 00:26.7 42

Start : 13:31:15 84

Study :

Inlet :

Masses: 134 > 157

Label : 2, 40.00

Peak: 1000.00 mmu Label wndw: 1 > 84
 Area: 2, 4.00, 0 Baseline : 20, 3
 Disp: Height Area

b6
b7c

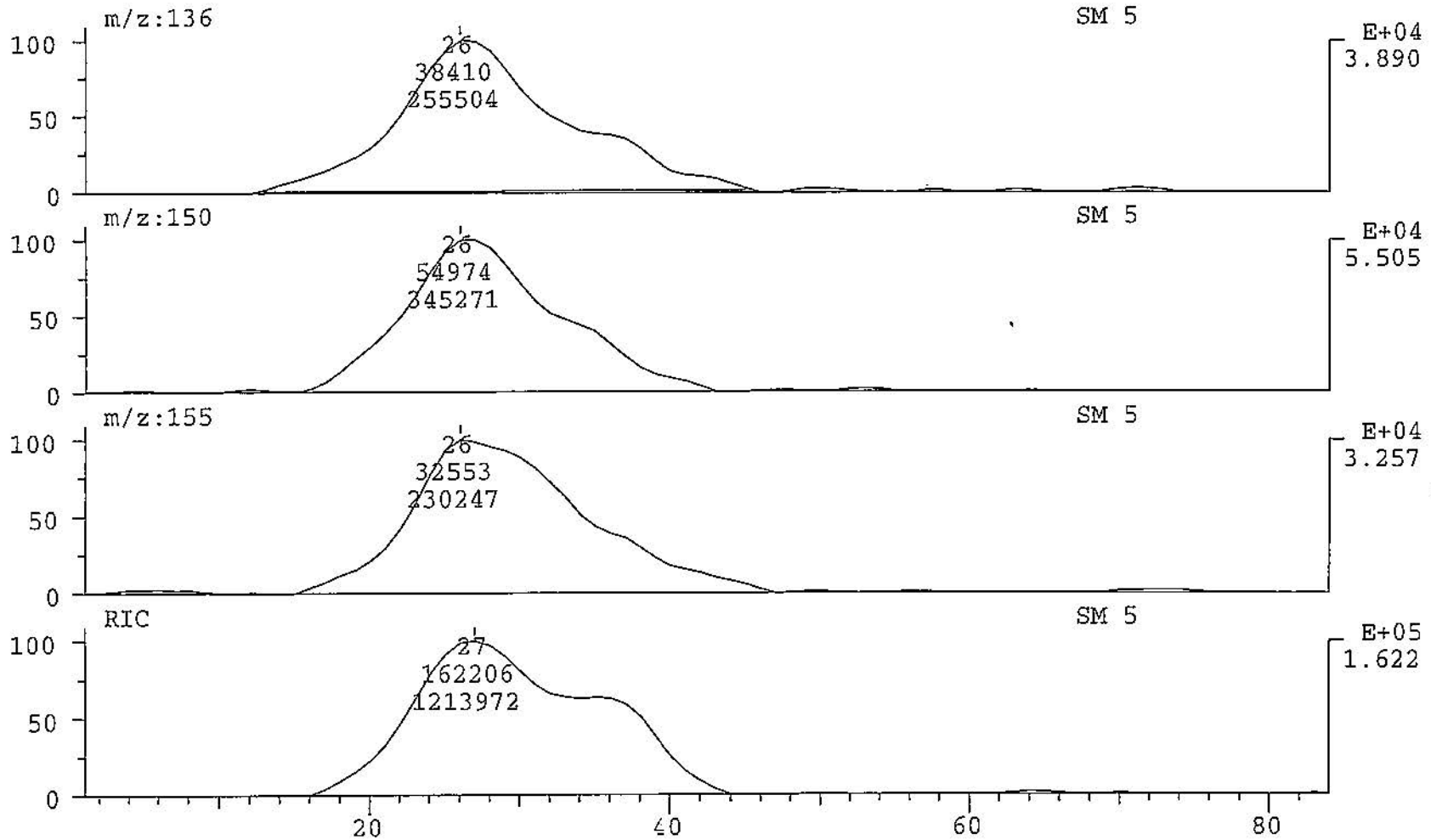

SPEC: rm4408
Samp: std 100 ng/mL
Comm: spmspici
Mode: CI +PAR 91.0 @ -9eV LMR GAS UP LR
Oper:
Base: 150.1
Norm: 150.1
Peak: 1000.00 mmu
Data: +25>35

04-APR-95 DERIVED SPECTRUM #9
Start : 13:31:15 84
Study :
Inlet :
Masses: 134 > 157
#peaks: 27

b6
b7c

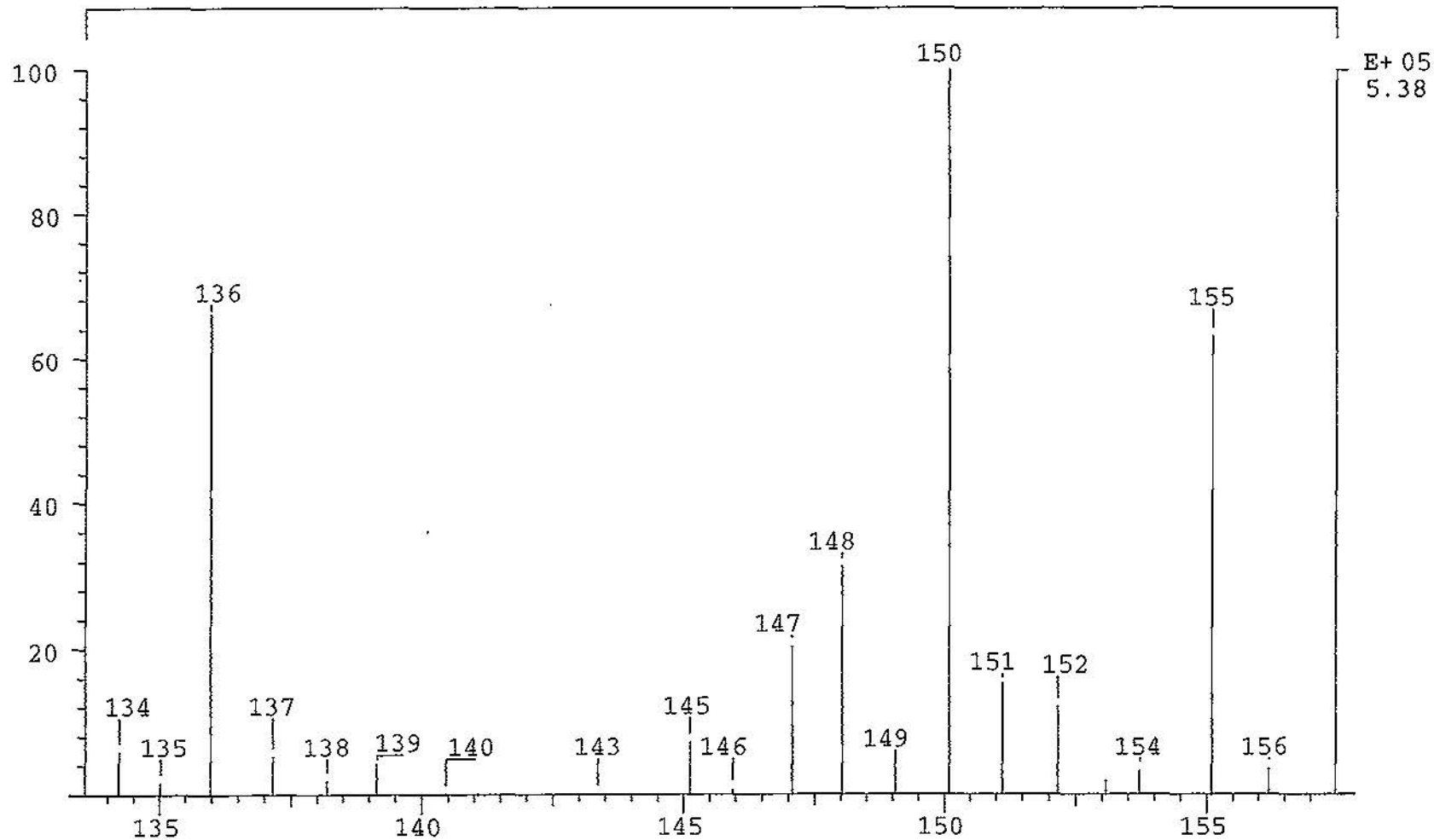

CHRO: rm4401
Samp: blank probe cup
Comm: spm spici
Mode: CI +PAR LMR GAS UP LR
Oper:
Peak: 1000.00 mmu
Area: 0, 4.00, 0

04-APR-95

Elapse: 00:15.6 42
Start : 13:15:54 103

Study :
Inlet :
Masses: 134 > 157
Label : 0, 40.00

b6
b7c

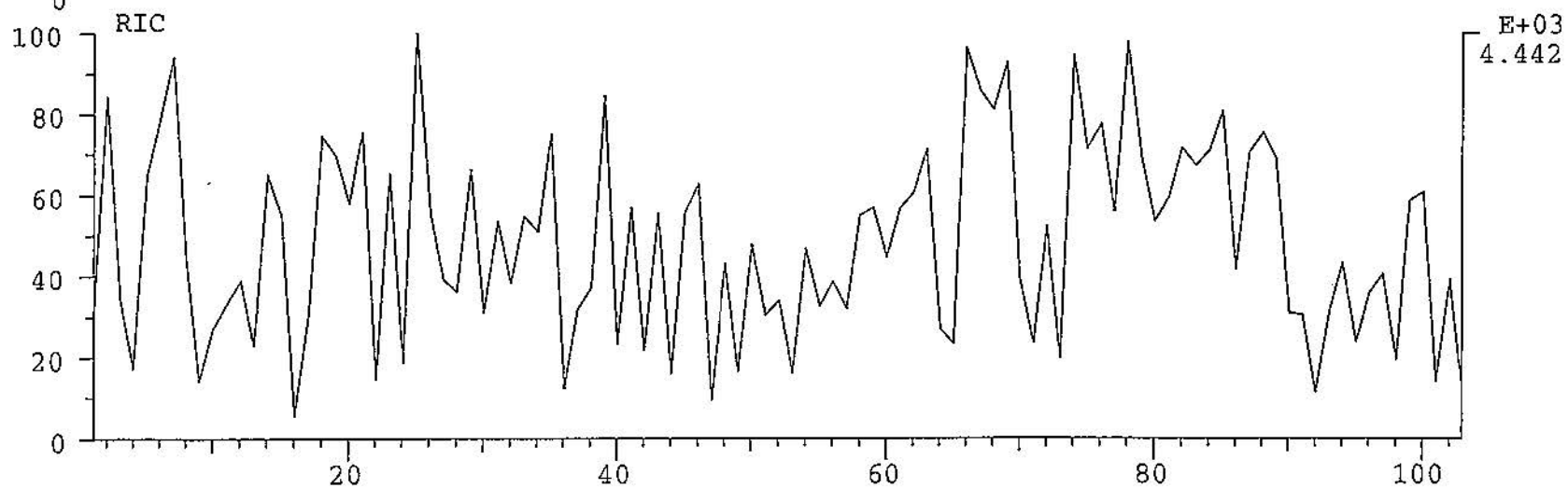
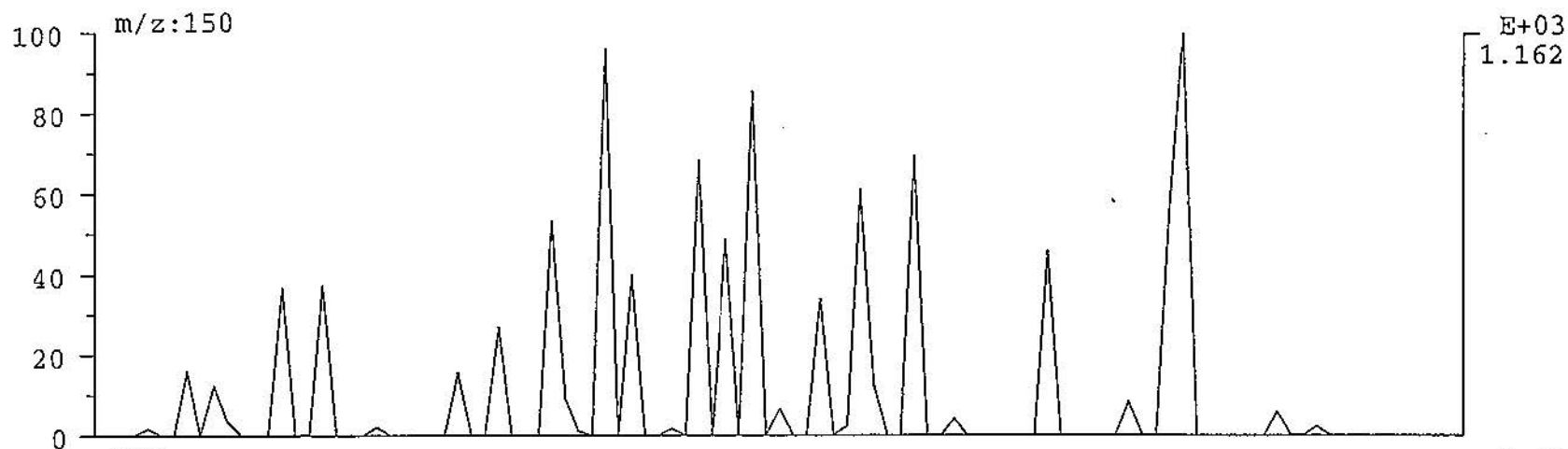

CHRO: rm4401
Samp: blank probe cup
Comm: spmspici
Mode: CI +PAR LMR GAS UP LR
Oper:

04-APR-95

Elapse: 00:15.6 42
Start : 13:15:54 103

Study :
Inlet :
Masses: 134 > 157
Label : 2, 40.00

b6
b7c

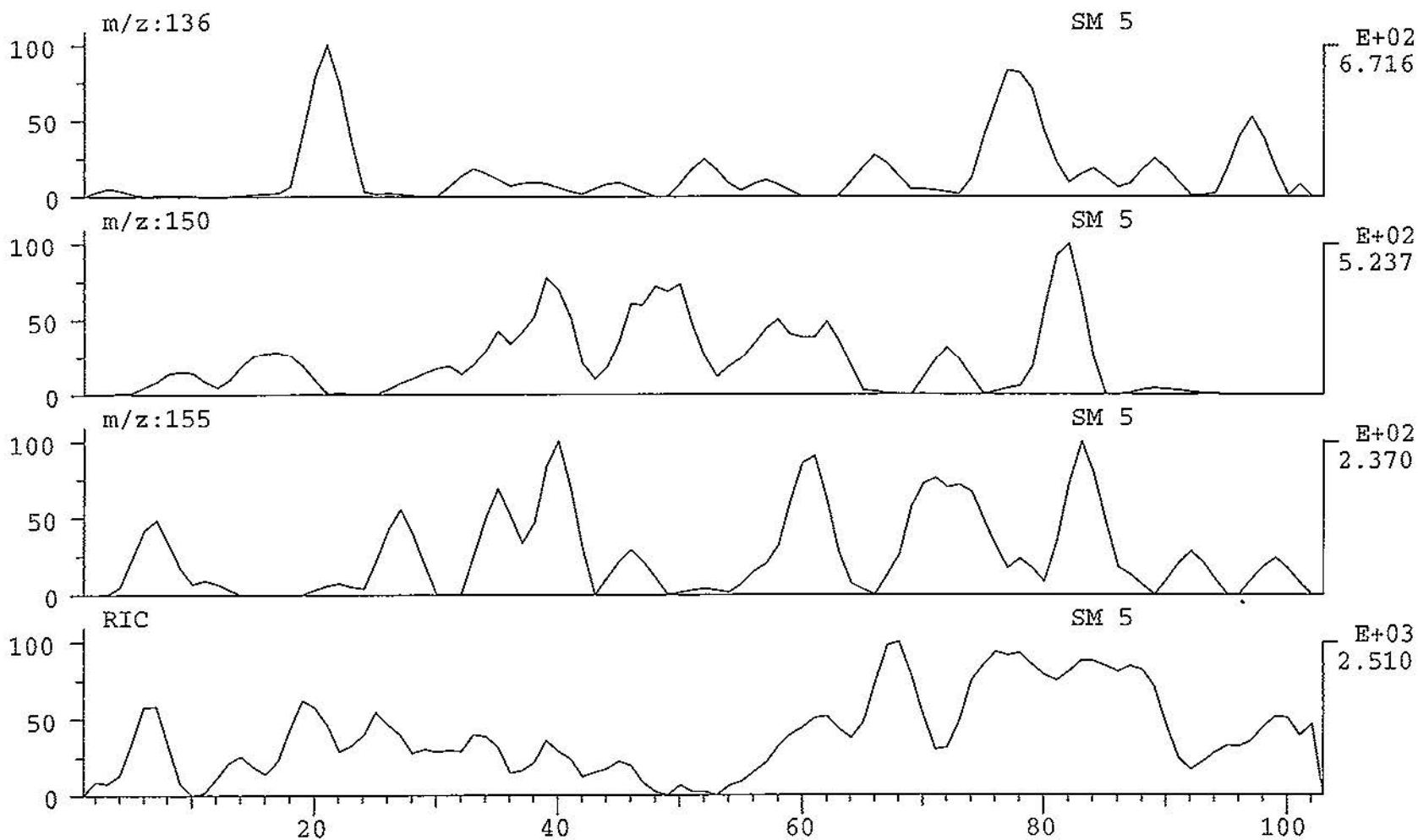

CHRO: rm4402
 Samp: Hema-CON Positive Control
 Comm: spmnpici
 Mode: CI +PAR LMR GAS UP LR
 Oper:
 Peak: 1000.00 mmu Label wndw: 1 > 90
 Area: 2, 4.00, 0 Baseline : 20, 3
 Disp: Height Area

04-APR-95 Elapse: 00:26.7 42
 Start : 13:18:04 90
 Study :
 Inlet :
 Masses: 134 > 157
 Label : 2, 40.00

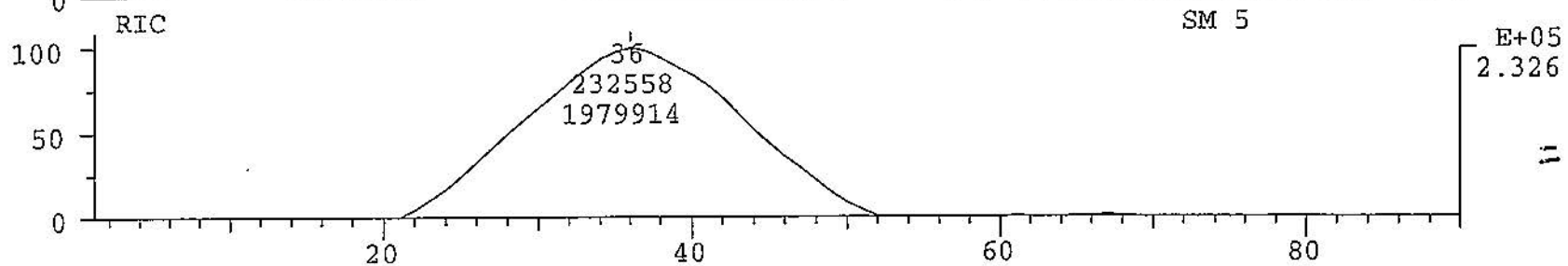
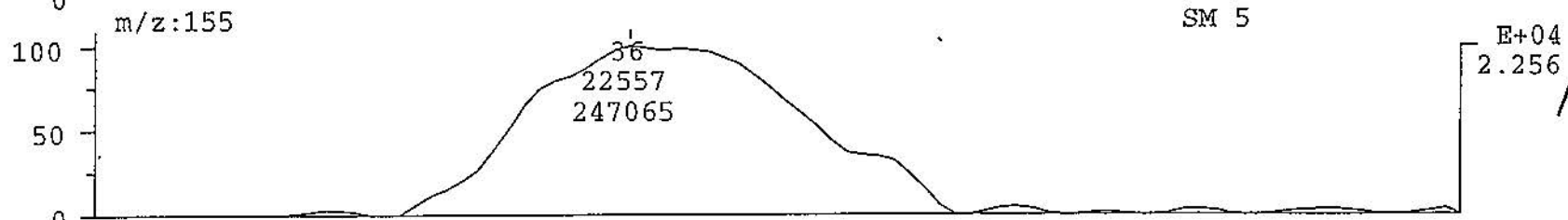
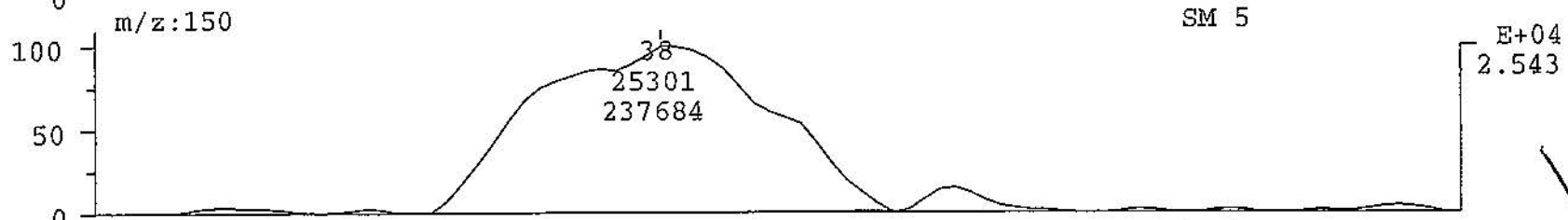
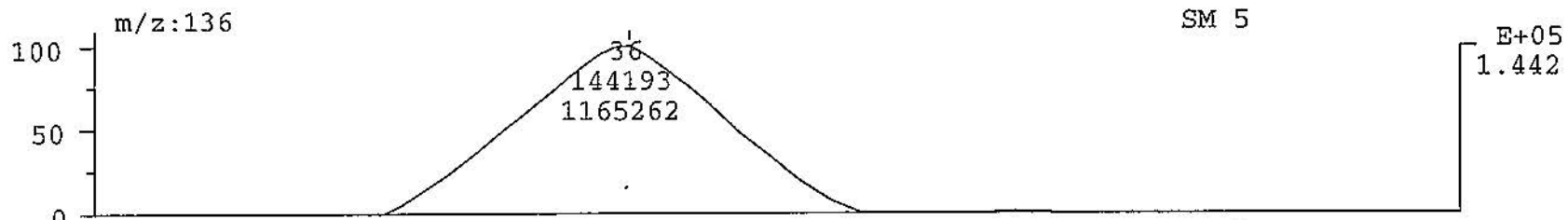

$\frac{237684}{247065} = 0.9620$
 4/4/95
 b6
 b7c
 = 60.4 $\frac{\text{ng}}{\text{mL}}$

SPEC: rm4402
Samp: Hema-CON Positive Control
Comm: spmspici
Mode: CI +PAR 91.0 @ -9eV LMR GAS UP LR
Oper:
Base: 136.0 Inten : 1702182
Norm: 136.0 RIC : 2979529
Peak: 1000.00 mmu
Data: +30>40

04-APR-95 DERIVED SPECTRUM #9

Start : 13:18:04 90

Study :
Inlet :
Masses: 134 > 157
#peaks: 28

b6
b7c

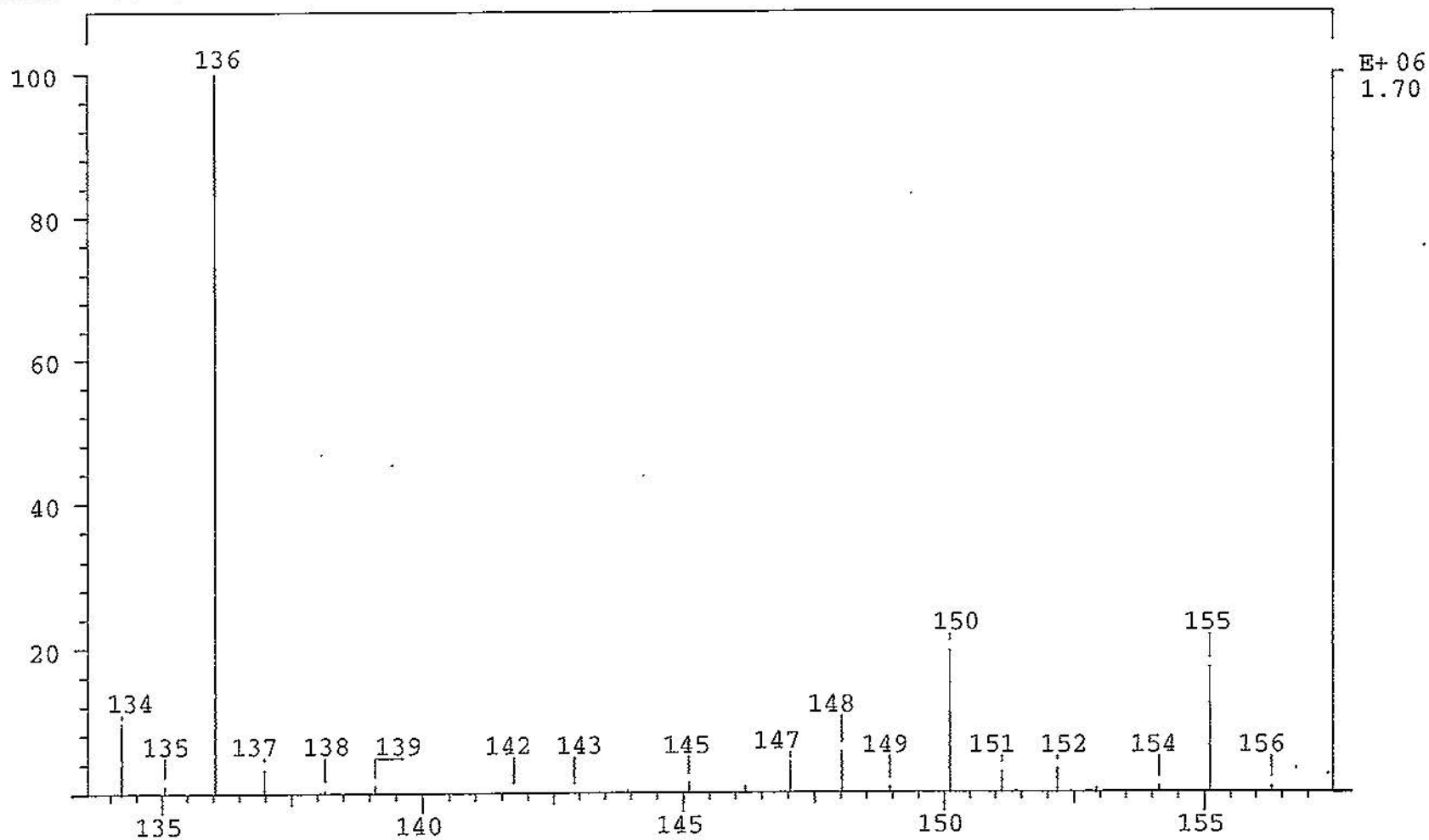

CHRO: rm4403
Samp: negative control
Comm: spm spici
Mode: CI +PAR LMR GAS UP LR
Oper:
Peak: 1000.00 mmu Label wndw: 1 > 83
Area: 0, 4.00, 0 Baseline : 0, 3

04-APR-95 Elapse: 00:26.7 42
Start : 13:20:57 83
Study :
Inlet :
Masses: 134 > 157
Label : 0, 40.00

b6
b7c

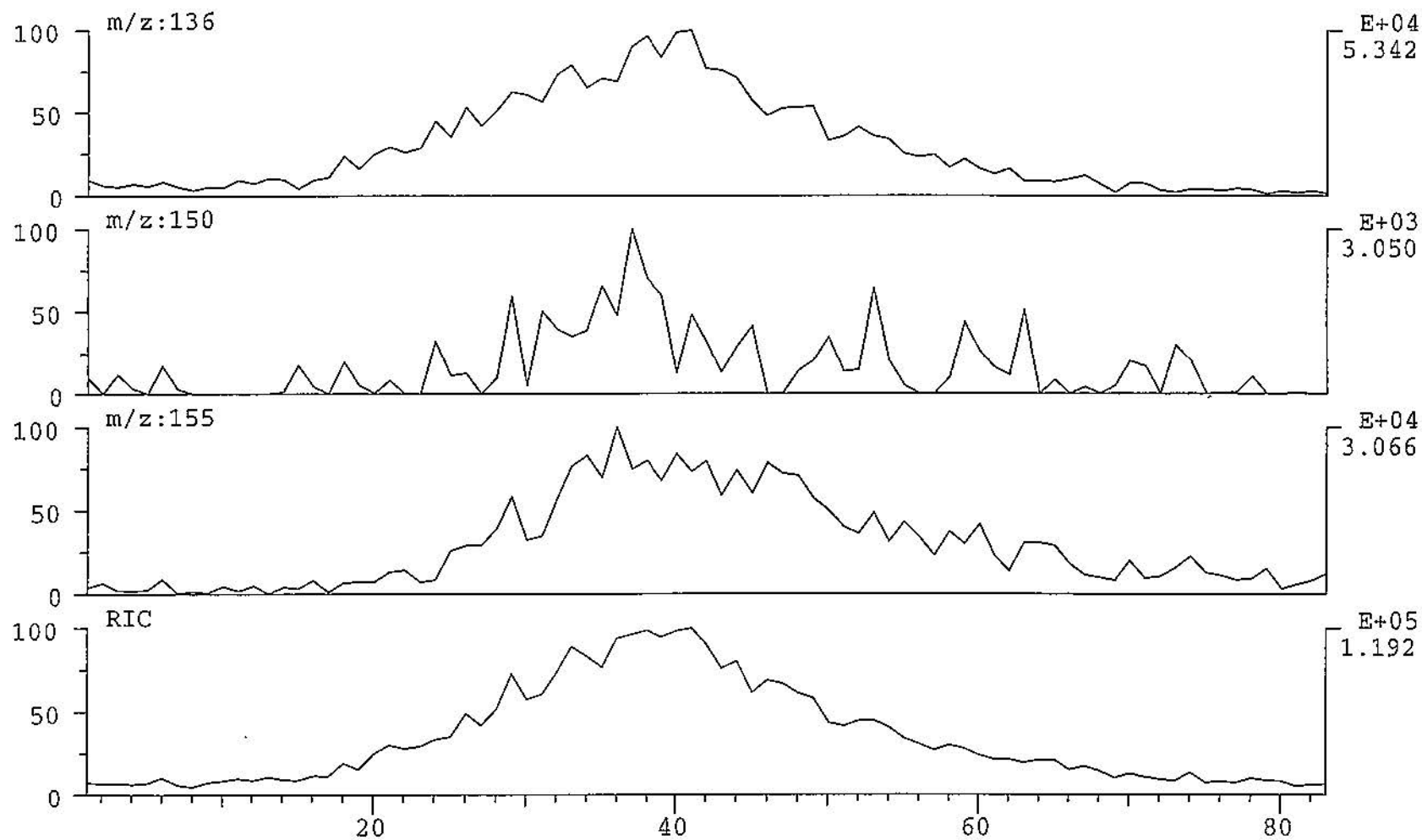

CHRO: rm4403
Samp: negative control
Comm: spmspici
Mode: CI +PAR LMR GAS UP LR
Oper:
Peak: 1000.00 mmu
Area: 2, 4.00, 0
Disp: Height Area

04-APR-95

Elapse: 00:26.7 42
Start : 13:20:57 83

Study :
Inlet :
Masses: 134 > 157
Label : 2, 40.00

b6
b7c

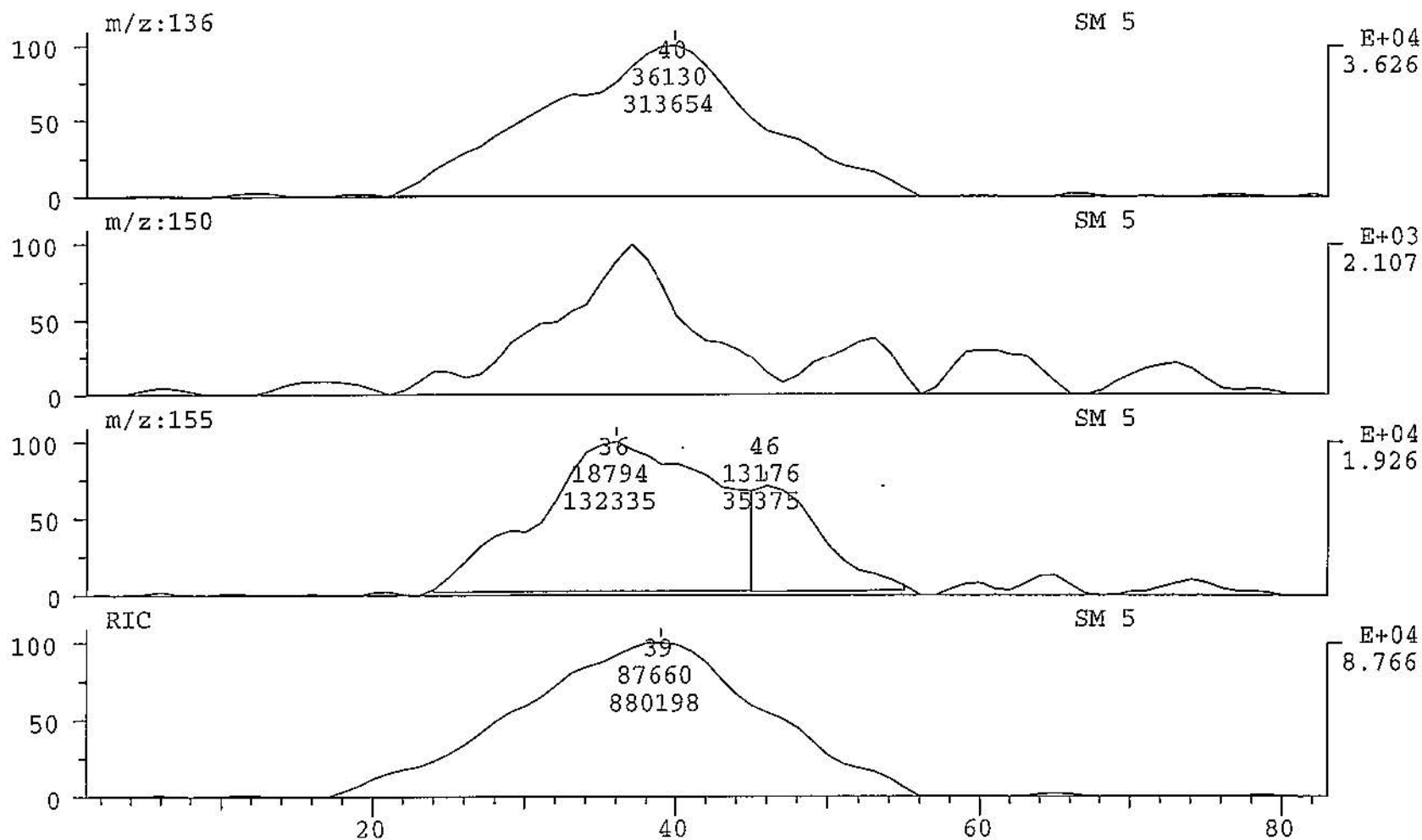

SPEC: rm4403
Samp: negative control
Comm: spmspici
Mode: CI +PAR 91.0 @ -9eV LMR GAS UP LR
Oper:
Base: 136.1
Norm: 136.1
Peak: 1000.00 mmu
Data: +30>40

04-APR-95 DERIVED SPECTRUM #9
Start : 13:20:57 83
Study :
Inlet :
Masses: 134 > 157
#peaks: 28

b6
b7c

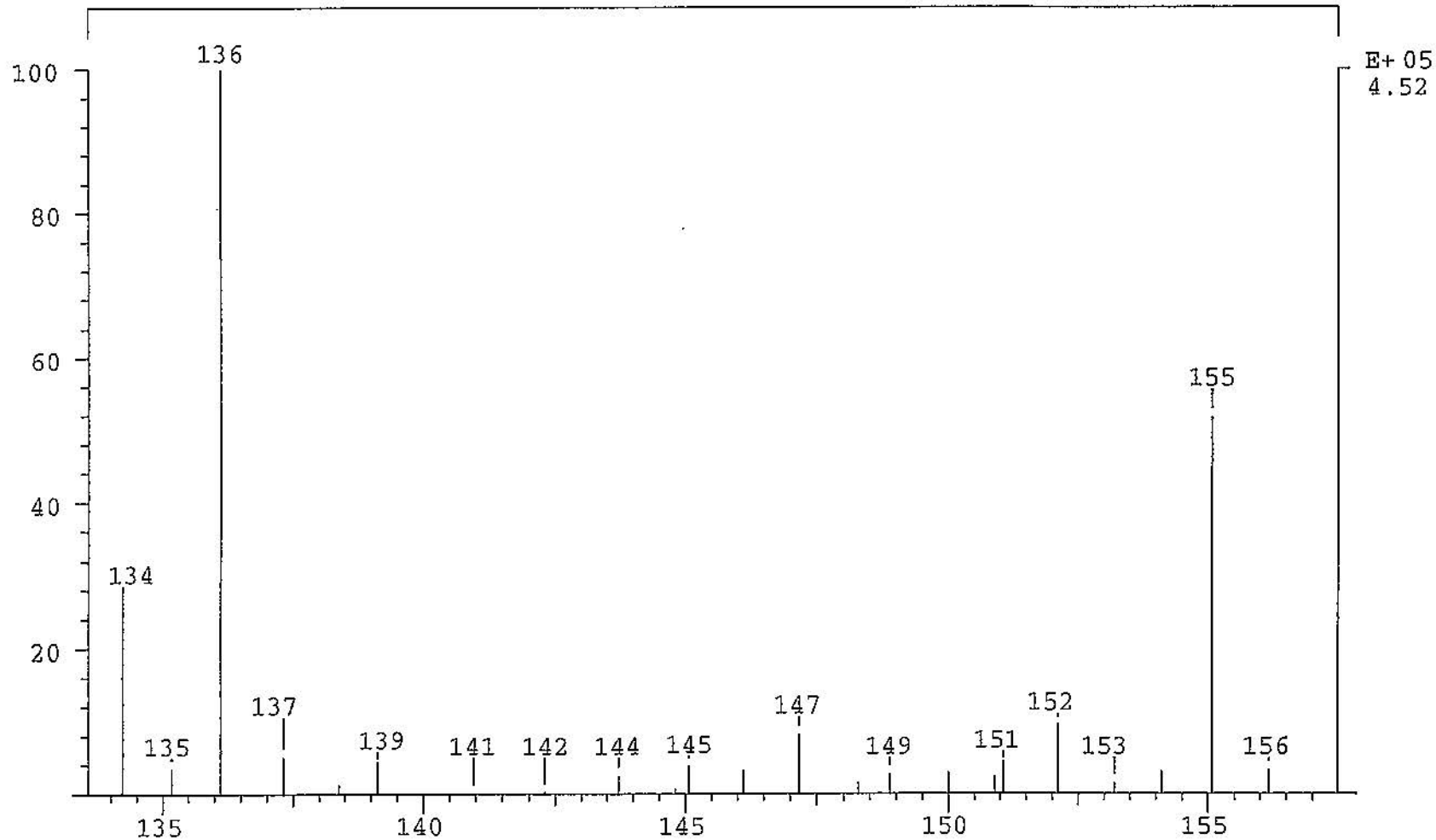

CHRO: rm4404
Samp: blank probe cup
Comm: spmspici
Mode: CI +PAR LMR GAS UP LR
Oper:

04-APR-95 Elapse: 00:26.6 42
Start : 13:23:13 64

Study :
Inlet :
Masses: 134 > 157
Label : 0, 40.00

b6
b7c

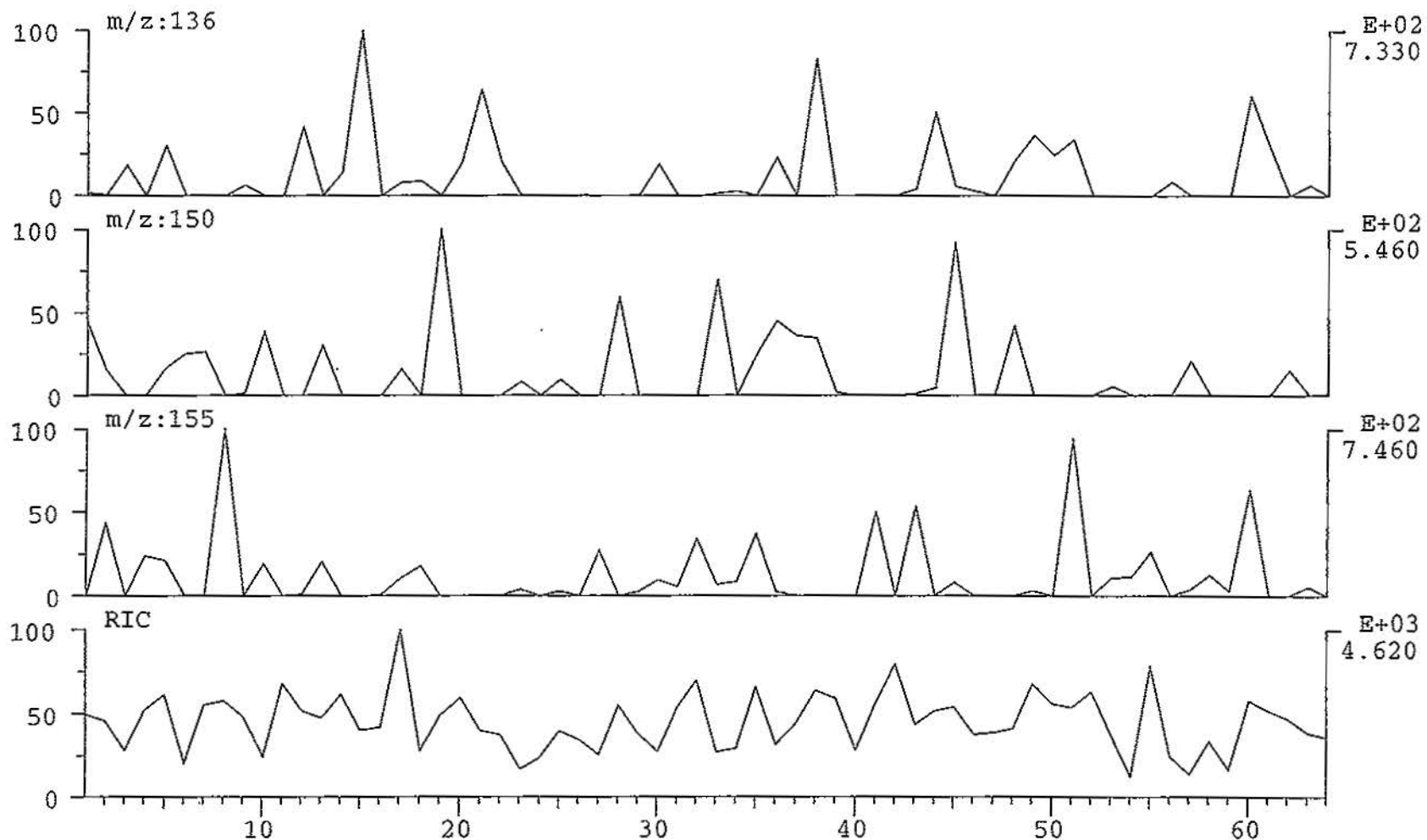

CHRO: rm4404
Samp: blank probe cup
Comm: spm spici
Mode: CI +PAR LMR GAS UP LR
Oper:
Peak: 1000.00 mmu Label wndw: 1 > 64
Area: 2, 4.00, 0 Baseline : 20, 3
Disp: Height Area

04-APR-95 Elapse: 00:26.6 42
Start : 13:23:13 64
Study :
Inlet :
Masses: 134 > 157
Label : 2, 40.00

b6
b7c

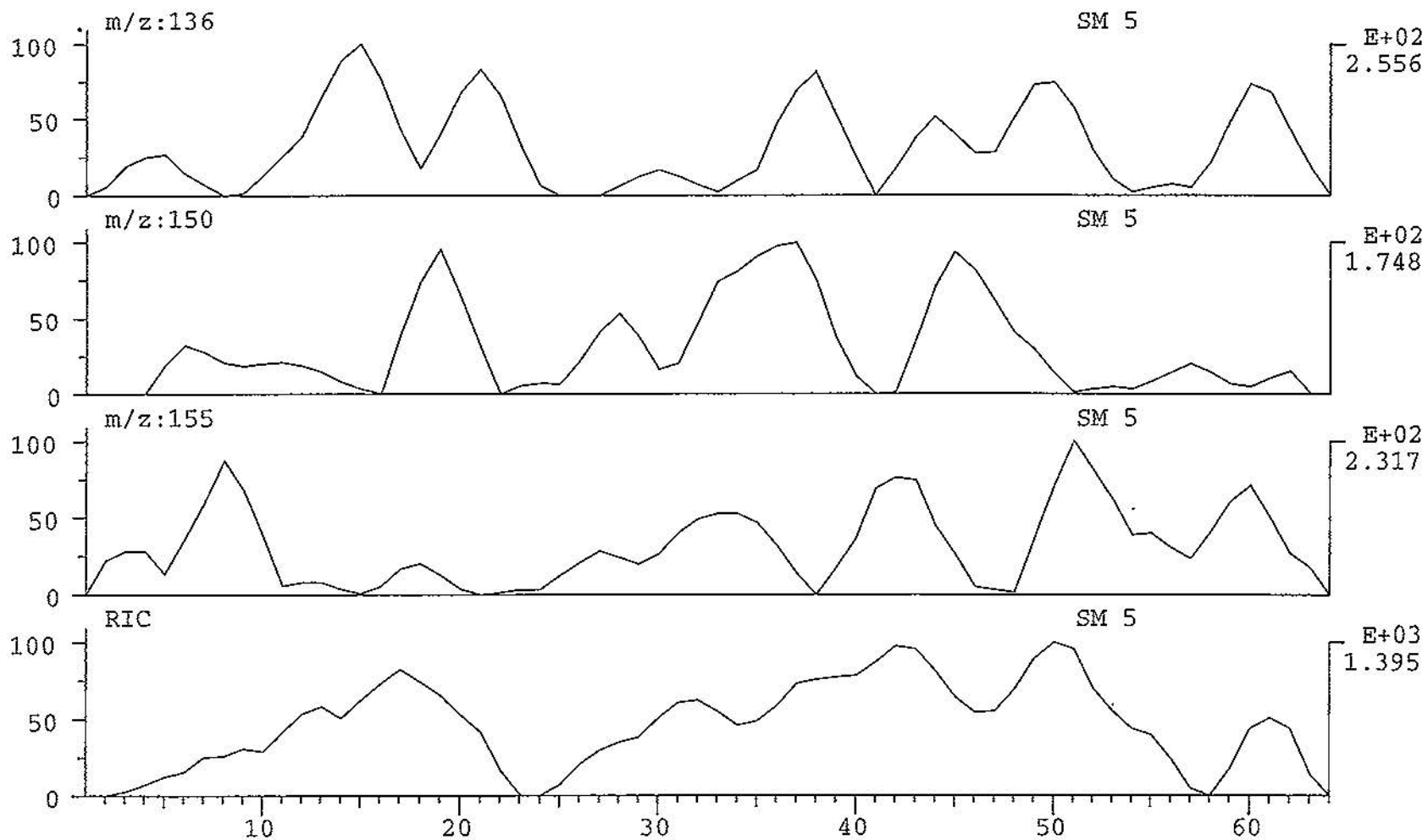

CHRO: rm4405
Samp: K68 blood
Comm: spmspici
Mode: CI +PAR LMR GAS UP LR
Oper:
Peak: 1000.00 mmu Label wndw: 1 > 98
Area: 0, 4.00, 0 Baseline : 0, 3

04-APR-95 Elapse: 00:26.6 42
Start : 13:24:47 98
Study :
Inlet :
Masses: 134 > 157
Label : 0, 40.00

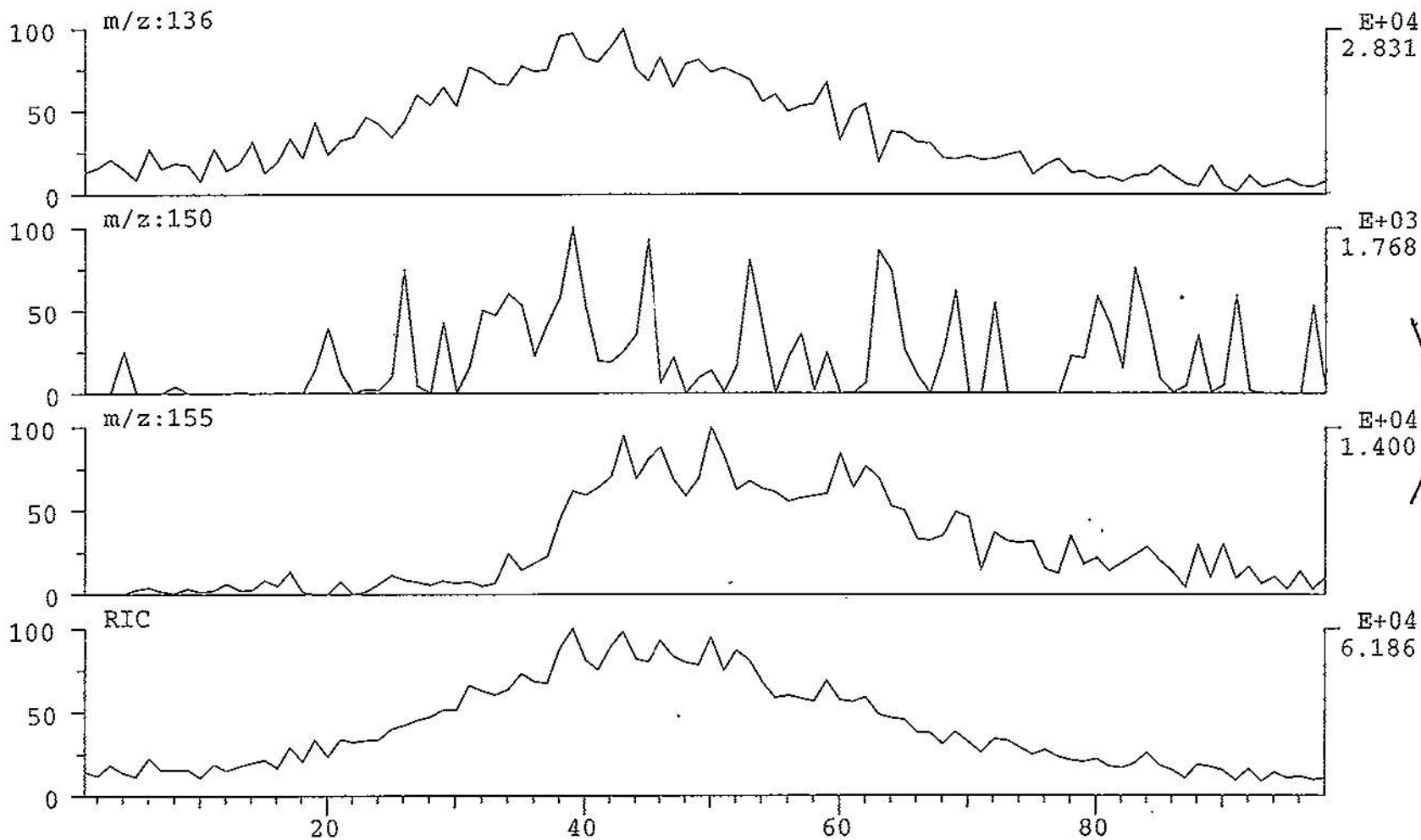

CHRO: rm4405
 Samp: K68 blood
 Comm: spmspici
 Mode: CI +PAR LMR GAS UP LR
 Oper:

04-APR-95 Elapse: 00:26.6 42
 Start : 13:24:47 98
 Study :
 Inlet :
 Masses: 134 > 157
 Label : 2, 40.00

Peak: 1000.00 mmu Label wndw: 1 > 98
 Area: 2, 4.00, 0 Baseline : 20, 3
 Disp: Height Area

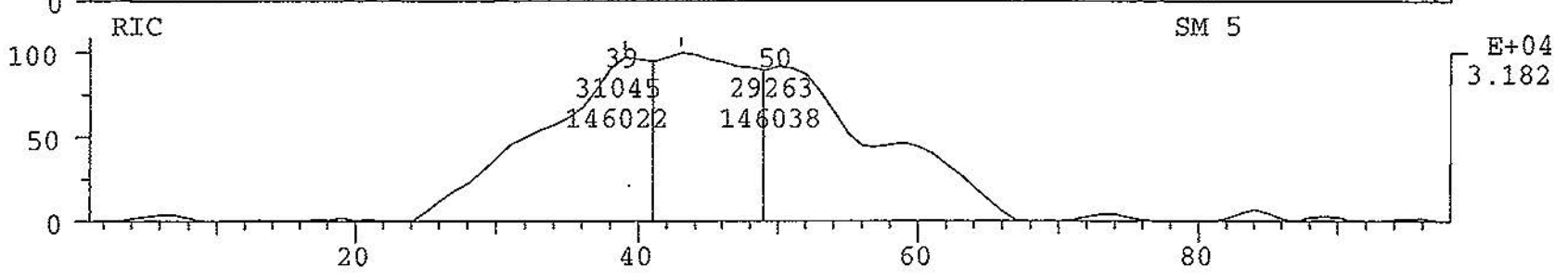
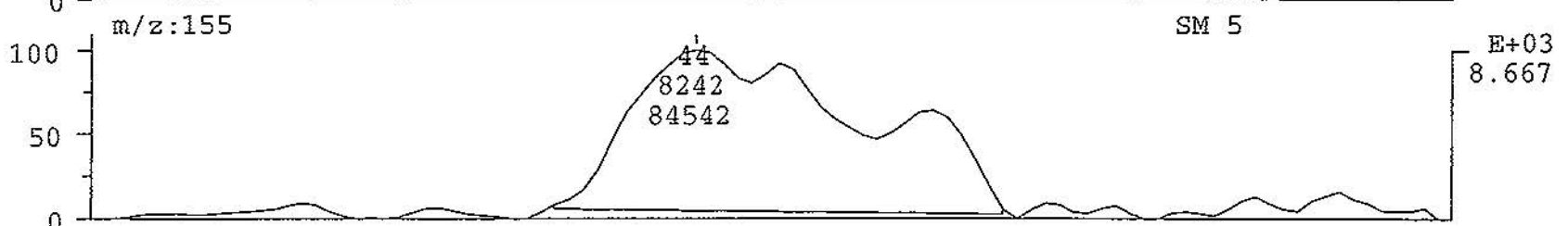
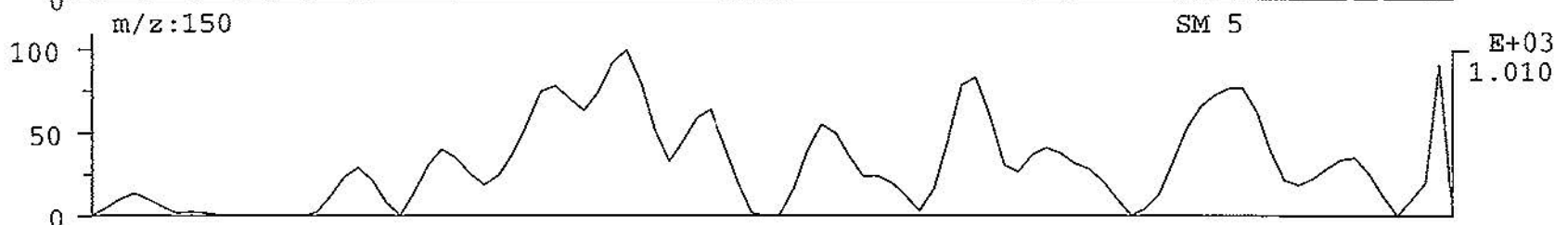
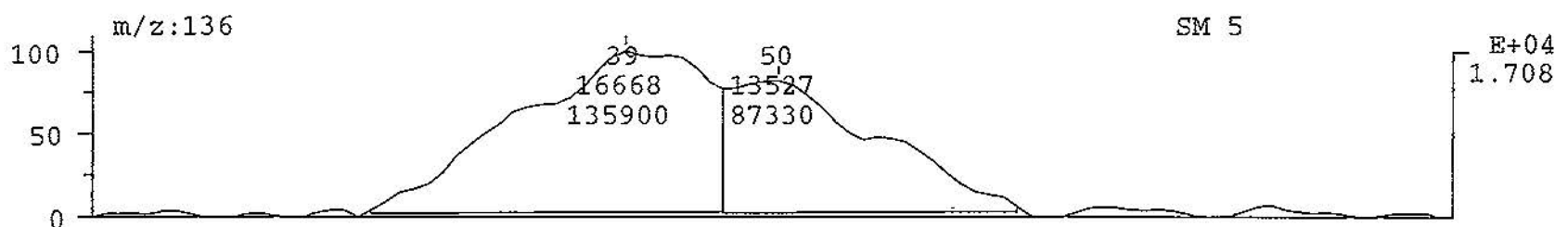

ND
 4/4/95
 b6
 b7c

SPEC: rm4405
Samp: K68 blood
Comm: spmspici
Mode: CI +PAR 91.0 @ -9eV LMR GAS UP LR
Oper:
Base: 136.1 Inten : 249370
Norm: 136.1 RIC : 578495
Peak: 1000.00 mmu
Data: +40>50

04-APR-95 DERIVED SPECTRUM #9
Start : 13:24:47 98
Study :
Inlet :
Masses: 134 > 157
#peaks: 28

b6
b7C

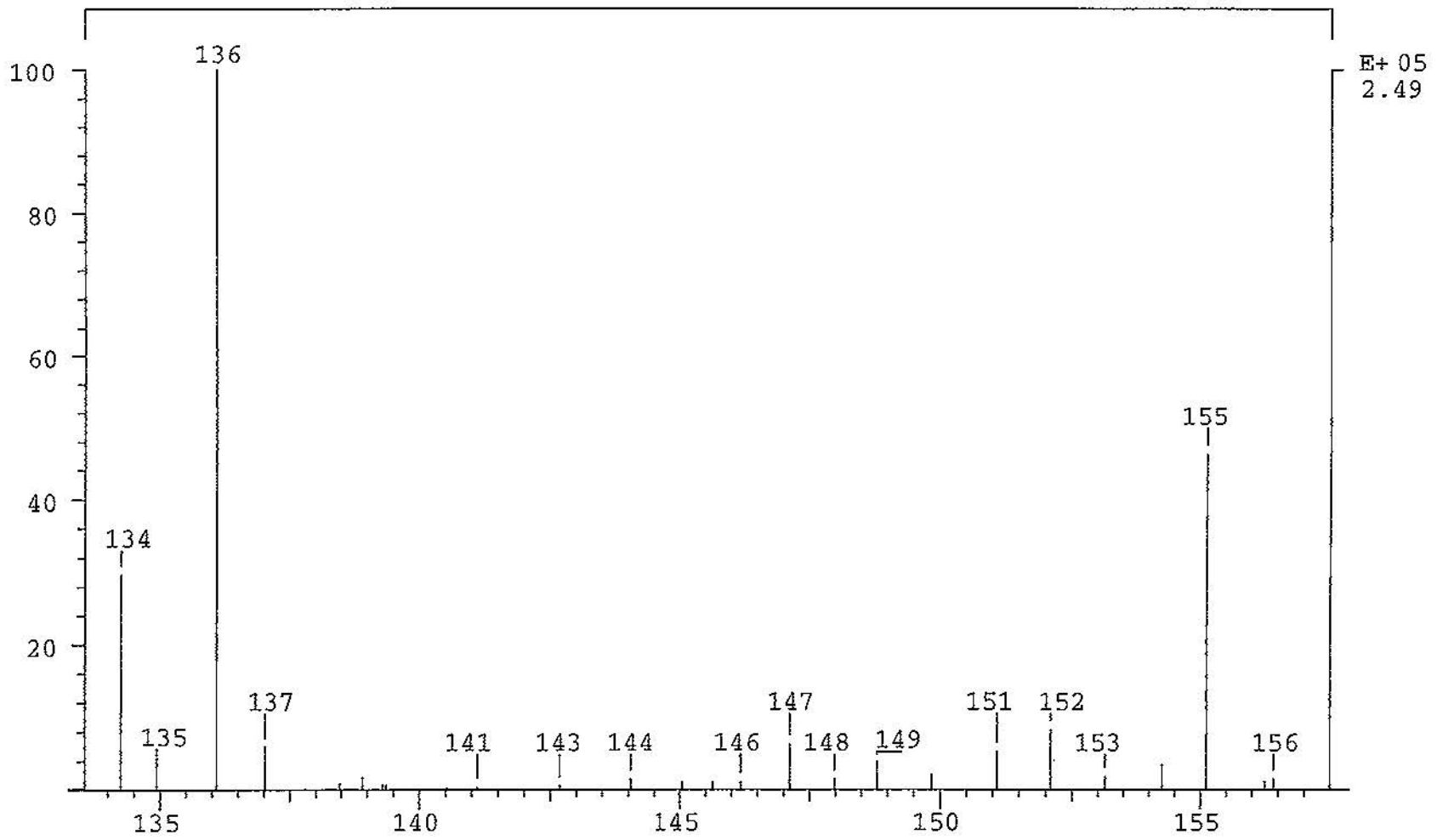



1 - Mr. [redacted]

b6
b7c

FEDERAL BUREAU OF INVESTIGATION
WASHINGTON, D. C. 20535

To: The Honorable Lance A. Ito
Criminal Courts Building
Department 103
210 West Temple Street
Los Angeles, California 90012

Date: April 17, 1995

FBI File No. 95A-HQ-1075008

Lab No. 50414001 S U

APR 17 2 53 PM '95

Reference: Communication receipt dated April 14, 1995

Your No.

Re: ORENTHAL JAMES SIMPSON - SUSPECT;
NICOLE SIMPSON AND RONALD GOLDMAN - VICTIMS;
HOMICIDE

Specimens received: April 14, 1995

Specimens personally delivered by Supervising Investigator
[redacted] on April 14, 1995:

b6
b7c

- Q208-Q211 Four (4) glass microscope slides from Q3b
- Q212-Q213 Two (2) glass microscope slides from Q7a
- Q214-Q216 Three (3) glass microscope slides from Q7c
- Q217 Glass microscope slide from Q8B2

K69 Head hair sample from [redacted] (Item number 431)

ALSO SUBMITTED:

95A-HQ-1075008-53

- Glass microscope slide (Item number 9)
- Glass microscope slide (Item number 37)

[redacted]

b6
b7c

Page 1

(over)

3931

[redacted]

MAIL ROOM

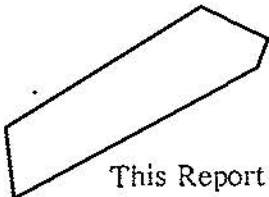

This Report Is Furnished For Official Use Only

RESUBMITTED ITEMS FROM FBI LABORATORY NUMBER 40929001 S UJ:

SPECIMENS Q84 THROUGH Q86

GLASS MICROSCOPE SLIDES AND PILLBOXES FROM SPECIMENS Q84 THROUGH Q86

RESUBMITTED ITEMS FROM FBI LABORATORY NUMBER 40808026 S UJ:

SPECIMENS Q3, Q4, Q7, Q8A, Q8B, Q8C, K7, Q20 THROUGH Q26, Q35 THROUGH Q37

RIGHTY-SEVEN (87) MICROSCOPE SLIDES FROM Q3 THROUGH Q26, Q28 THROUGH Q37, Q47, K7 AND K17

TWELVE (12) PILLBOXES FROM SPECIMENS Q20 THROUGH Q25, Q33, Q34 AND Q47

Result of examination:

No head hairs microscopically like those found in specimen K69 were found on or in items previously submitted from the crime scene/victims (FBI Laboratory report dated September 7, 1994).

No human hairs were found on specimens Q208 through Q217.

The submitted items were returned to Investigator on April 17, 1995.

b6
b7c

Laboratory 50414001 S UJ

Final report

Result of Examination:

No head hairs microscopically like those found in specimen K69 were found on or in items previously submitted from the crime scene/victims (FBI Laboratory report dated September 7, 1994).

No human hairs were found on specimens Q208 through Q217.

The submitted items were returned to Investigator
 on April 17, 1995.

b6
b7c

RECORDED

4/14/95

[Redacted]

FEDERAL BUREAU OF INVESTIGATION
UNITED STATES DEPARTMENT OF JUSTICE

4/14/95
[Redacted]

Laboratory Work Sheet

b6
b7c

Date:

To: The Honorable Lance A. Ito
Criminal Courts Building
Department 103
210 West Temple Street
Los Angeles, California 90012

FBI File No. 95A-HQ-1075008 -13

Lab No. 50414001 S UJ

Reference: Communication receipt dated April 14, 1995

Your No.

Re: ORENTHAL JAMES SIMPSON - SUSPECT;
NICOLE SIMPSON AND RONALD GOLDMAN - VICTIMS;
HOMICIDE

Specimens received: April 14, 1995

Specimens personally delivered by Supervising Investigator
[Redacted] on April 14, 1995:

b6
b7c

Q208-Q211 Four (4) glass microscope slides from Q3b

Q212-Q213 Two (2) glass microscope slides from Q7a

Q214-Q216 Three (3) glass microscope slides from Q7c

Q217 Glass microscope slide from Q8B2

K69 Head hair sample from [Redacted] (Item number 431)

ALSO SUBMITTED:

Glass microscope slide (Item number 9)

Glass microscope slide (Item number 37)

RESUBMITTED ITEMS FROM FBI LABORATORY NUMBER 40929001 S UJ:

SPECIMENS Q84 THROUGH Q86

GLASS MICROSCOPE SLIDES AND PILLBOXES FROM SPECIMENS
Q84 THROUGH Q86

RESUBMITTED ITEMS FROM FBI LABORATORY NUMBER 40808026 S UJ:

SPECIMENS Q3, Q4, Q7, Q8A, Q8B, Q8C, K7, Q20 THROUGH
Q26, Q35 THROUGH Q37

EIGHTY-SEVEN (87) GLASS MICROSCOPE SLIDES FROM Q3
THROUGH Q26, Q28 THROUGH Q37, Q47, K7 AND K17

TWELVE (12) PILLBOXES FROM SPECIMENS Q20 THROUGH Q25,
Q33, Q34 AND Q47

RESUBMITTED ITEMS FROM FBI LABORATORY NUMBER 40929001 S UJ:

SPECIMENS Q84 THROUGH Q86

GLASS MICROSCOPE SLIDES:

Q84 (3)
Q85 (3)
Q86 (3)

PILLBOXES:

Q84 (2)
Q85 (1)
Q86 (2)

RESUBMITTED ITEMS FROM FBI LABORATORY NUMBER 40808026 S UJ:

SPECIMENS Q3, Q4, Q7, Q8A, Q8B, Q8C, K7, Q20 THROUGH
Q26, Q35 THROUGH Q37

GLASS MICROSCOPE SLIDES:

Q3a (1)	Q11 (1)	Q25 (1)
Q3c (1)	Q12 (1)	Q26 (1)
Q3b (2)	Q13 (1)	Q28 (1)
Q4 (1)	Q14 (1)	Q29 (1)
Q5 (1)	Q15 (1)	Q30 (1)
Q6 (1)	Q16 (1)	Q31 (1)
Q7a (2)	Q17 (1)	Q32 (1)
Q7b (1)	Q18 (1)	Q33 (1)
Q7c (2)	Q19 (1)	Q34 (1)
Q8A (3)	Q20a (1)	Q35 (1)
Q8B1 (2)	Q20b (1)	Q36 (2)
Q8B2 (1)	Q21 (2)	Q37 (3)
Q8c (1)	Q22 (2)	Q47 (8)
Q9 (1)	Q23 (18)	K7 (8)
Q10 (1)	Q24 (1)	K17 (1)

PILLBOXES:

Q20a	Q24
Q20b	Q25
Q21	Q33
Q22	Q34
Q23 (2)	Q47 (2)

Notes all evidence & resubmitted items rec'd in sealed box

K69 - Head hair sample from [redacted] rec'd w / black comb in folded paper in sealed manila envelope inside manila envelope marked Item # 431

b6
b7c

Black No hki w/roots (shorts)

c- thin ; prot slt

inner dermal papilla ; color - indist

c- Gross red ; dens. long ; one-sided ; 90° sparse to numerous prominent clumping ; oxidized niter (black)

m- Absent to disc dk.

Compared to : Q4, Q8A, Q8B1 (note ; permawave added to this hair for viewing purposes), Q8C, Q10 - Q15, Q18, Q23, Q47

Additional slides (2 slides rec'd per blue plastic number Q208 - Q217)

- 13B {
 - Q208 - wool / dk br animal hairs
 - Q209 - dk bluish black cotton fiber ("bloody") slightly dissimilar to previous Qs
 - off white "bloody" cotton fiber (not compared)
 - dk br animal hairs
- Q210 - brownish animal hairs
- Q211 - brownish cotton / synth / animal hair
- 17A {
 - Q212 - dk br animal hairs
 - Q213 - white / brown animal hairs
- 17C {
 - Q214 - dk br animal hairs
 - Q215 - " " " "
 - Q216 - blue synth fiber (acrylic) (like Q47 hair) / dk br animal hairs
- 18B2 Q217 - dark br animal hair

FEDERAL BUREAU OF INVESTIGATION
WASHINGTON, D. C. 20535

DATE: 4/14/95

Re:

ORENTHAL JAMES SIMPSON - SUSPECT;
NICOLE SIMPSON AND RONALD GOLDMAN -
VICTIMS;
HOMICIDE

TO: The Honorable Lance A. Ito
Criminal Courts Building
Department 103
210 West Temple Street
Los Angeles, California 90012

Invoice of Contents

Description of Contents:

Q208-Q217/K69 / K68

ALSO SUBMITTED items/RESUBMITTED items

Personally picked up by

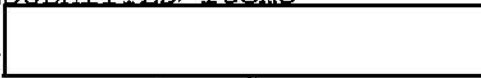

on 4-17-95

FBI File# 95A-HQ-1075008

Case# 50414001 S UJ

50404006 S UJ VY

Your#

Return to

Room TL

Ext.

Mail Room: 1B327, TL 152

(registered mail)

FMSS - Supply Room, 1B353

(not registered)

b6
b7C

Shipping#

SHIPPING METHODS

Air Freight and Express Services

- Overnight
- 2-Day Standard Service
- Saturday Delivery
- Economy (2-3 Days Service)
- Deferred (4-5 Days Service)

Hazardous Materials Only

Weight of Hazardous Materials:

Packaged By _____
Signature

Date _____

All items listed above are contained in this package.

A detailed description items will be found in Bureau communication dated 4/14/95



(SHIPPING HOURS - 9:00 A.M. TO 4:00 P.M.)

FBI/DOJ

b6
b7C

DATE: 4/17/95
TO: The Honorable Lance A. Ito
Criminal Courts Building
Department 103
210 West Temple Street
Los Angeles, California 90012

Re: ORENTHAL JAMES SIMPSON - SUSPECT;
NICOLE SIMPSON AND RONALD GOLDMAN -
VICTIMS;
HOMICIDE

Apr 17 2:50 PM '95

Invoice of Contents

Description of Contents:

REPORT

FBI File# 95A-HQ-1075008

Case# 50414001 S UJ

Shipping# _____

SHIPPING METHODS

Air Freight and Express Services

- Overnight 257 6485 895
- 2-Day Standard Service
- Saturday Delivery
- Economy (2-3 Days Service)
- Deferred (4-5 Days Service)

Your# _____

Return to _____ b6 b7C

Room 8931 TL _____

Ext. _____

Mail Room: 1B327, TL 152

(registered mail)

FMSS - Supply Room, 1B353

(not registered)

Hazardous Materials Only

Weight of Hazardous Materials:

Packaged By _____
Signature

Date _____

All items listed above are contained in this package.

A detailed description items will be found in Bureau communication dated 4/17/95



(4)

(SHIPPING HOURS - 9:00 A.M. TO 4:00 P.M.)

FBI/DOJ

b6
b7C

LOS ANGELES COUNTY DISTRICT ATTORNEY: FAX TRANSMISSION

DATE: 5/17/95	PAGES: 2
TO: [REDACTED]	FROM: [REDACTED]
AGENCY: FBI Lab.	DEPT/DIV: L.A. D.A.S.
FAX No.: (202) 324-8000	FAX No. [REDACTED]
Tel.: (202) 324-4244	Tel. [REDACTED]
Message:	

b6
b7c

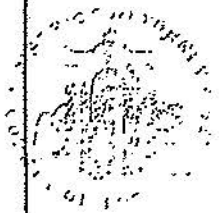

LOS ANGELES COUNTY DISTRICT ATTORNEY'S OFFICE BUREAU OF CENTRAL OPERATIONS • SPECIAL TRIALS

GIL GARCETTI • District Attorney
SANDRA L. BUTTITTA • Chief Deputy District Attorney
FRANK E. SUNDESTEDT • Assistant District Attorney

WILLIAM HODGMAN • Director

May 16 1995

Mr. [Redacted]
Supervisory Special Agent
FBI Laboratory
Washington, D.C. 29535

Re: PEOPLE V. ORENTHAL J. SIMPSON; CASE NO. BA097211

Dear Mr. [Redacted]

Based upon my review of our documents the following is a list of items for which we do not presently have final test result reports: Q4, Q5, Q6, Q9, Q15, Q19, Q24, Q25, Q27, Q80, Q81, Q84, Q85, and Q86. In addition, we do not have any reports concerning F.B.I. laboratory testing of L.A.F.D. item #285. It would be of tremendous assistance to me if you could forward to this office any final reports you have pertaining to the aforementioned items. If testing has not been performed, I would appreciate that information as well.

I apologize for any inconvenience this request may cause you. Should you have any questions please contact me at [Redacted] Thank you for your cooperation.

Yours truly,

GIL GARCETTI
District Attorney

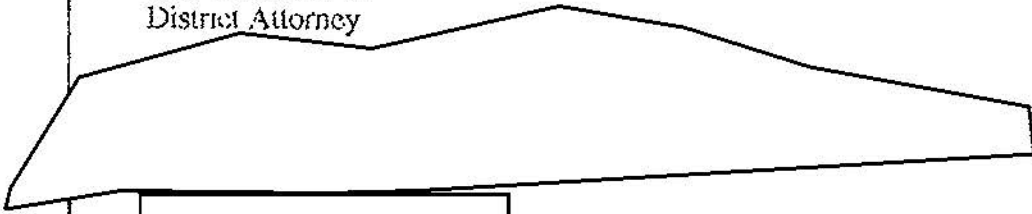

[Redacted]
Deputy District Attorney

b6
b7c



U.S. Department of Justice

Federal Bureau of Investigation

Washington, D. C. 20535

May 18, 1995

[REDACTED]
Deputy District Attorney
Los Angeles County District Attorney's Office
18-115 Criminal Courts Building
210 West Temple Street
Los Angeles, California 90012

Dear [REDACTED]

The results of hair and fiber examinations conducted on evidence submitted in your case entitled PEOPLE V. ORENTHAL J. SIMPSON can be found in FBI Laboratory reports previously submitted to your office. The results of other hair and fiber examinations and comparisons are included in copies of FBI Laboratory notes previously furnished to your office. The following information reflects Laboratory notes pertaining to your requests:

- Q4 - Q6: Head hairs like K7 (O.J. Simpson)
Negroid hair fragments (not suitable)
Cat hair
Wool fibers like cap (see report dated 1/5/95)
- Q9: White animal hair fragment (not suitable)
Several dark brown human hair fragments (not suitable)
- Q15: Dyed Caucasian head hair fragment (unlike knowns)
Blonde Caucasian head hair fragment (not suitable)
Brown Caucasian head hair fragment (not suitable)
- Q19: Light brown Caucasian head hair - treated
(unlike knowns)

(CONTINUED-OVER)

b6
b7c

- Q24: Blonde Caucasian head hairs like K4
White dog hair like K54
Cat hair
Green cotton fiber
- Q25: White dog hairs like K54
Black dog fur hair like K53/Q149-Q159 dog hairs
Caucasian limb hair
- Q27: Hair fragment (not suitable)
Negroid limb hairs
Negroid pubic hair
Negroid hair fragment (not suitable)
miscellaneous textile fibers
- Q80 - Q81: Negroid limb hair
Head hairs/fragments like victims' knowns
Blue acrylic fiber like Q47 (knit hat)
- Note: Q80 and Q81 represent LAPD item #285
- Q84 - Q86: Previously reported

If I can be of further assistance to you, please let me know.

Sincerely,

Unit Chief
Hairs and Fibers Unit
Laboratory Division

b6
b7c



Date 4-14-95
Time 0615

EVIDENCE ACKNOWLEDGMENT

Received from SUPERVISING INVESTIGATOR of the b6
b7c
(Name and Title)

L.A. COUNTY DISTRICT ATTORNEY'S OFFICE
(Department or Agency)

210 W. TEMPLE ST., L.A. 90012 (213) 974-3607
(Address) (Phone Number)

3 box(es), bag(s), 4 envelope(s), vial(s), object(s)
of sealed evidence for examination in connection with case number 94P2323
entitled PEO V. SIMPSON

Evidence Should Be
 Mailed Back
 Picked Up By Contributor

This evidence will remain in the custody of the FBI Laboratory while the examinations are being conducted. Following completion of the examinations, a report containing the results of the examinations and the disposition of the evidence will be forwarded to your department. If evidence is picked up personally, your representative should identify it with the Laboratory case number(s) assigned in the FBI Laboratory report.

Director
Federal Bureau of Investigation

407 9/11

LOS ANGELES COUNTY DISTRICT ATTORNEY'S OFFICE
BUREAU OF CENTRAL OPERATIONS • SPECIAL TRIALS

GIL GARCETTI • District Attorney
SANDRA L. BUTTITTA • Chief Deputy District Attorney
FRANK E. SUNDSTEDT • Assistant District Attorney

WILLIAM HODGMAN • Director

b6
b7C

50901033

August 31, 1995

[Redacted]

F.B.I. Laboratory
Federal Bureau of Investigation
Washington, D.C. 20535

Via
HOM

Dear [Redacted]

Re photos of Bundy Walk and Fabric Imprints

Enclosed please find two enlarged photos of the Bundy walk and three pages of fabric imprints, specifically, Ron Goldman's jeans, shirt and shoes.

If you have any questions, please do not hesitate to contact me (213) 974-9876 or [Redacted]

Very truly yours,

GIL GARCETTI
District Attorney

By [Redacted]

[Redacted]
Deputy District Attorney

ORIGINAL
Copy & Specs Detached

b6
b7C

HP-101111-54
~~6-10-95 11:26:55 33~~

[Redacted]

015A-

18-115 Criminal Courts Building
210 West Temple Street
Los Angeles, CA 90012
(213) 974-3706

0-4 (Rev. 11-88)
FEDERAL BUREAU OF INVESTIGATION
WASHINGTON, D. C. 20535

DATE: 9/12/95

Re:

ORENTHAL JAMES SIMPSON - SUSPECT;
NICOLE SIMPSON AND RONALD GOLDMAN -
VICTIMS;
HOMICIDE

TO: The Honorable Lance A. Ito
Criminal Courts Building
Department 103
210 West Temple Street
Los Angeles, California 90012

Invoice of Contents

Description of Contents:

Q221-Q232 (50906051)

K74-K76 (50906051)

Nineteen photographs/Laboratory report

FBI File# 62D-LA-172638

Case# 50901033 S/D UJ

QJ

50906051 S/D UJ

QJ

Your# _____

Return to _____

Room _____ TL _____

Ext. _____

Mail Room: 1B327, TL 152

(registered mail)

FMSS - Supply Room, 1B353

(not registered)

Shipping# _____

SHIPPING METHODS

Air Freight and Express Services

Overnight

2-Day Standard Service

Saturday Delivery

Economy (2-3 Days Service)

Deferred (4-5 Days Service)

Hazardous Materials Only

Weight of Hazardous Materials:

Packaged By _____
Signature

Date _____

All items listed above are contained in this package.

A detailed description items will be found in Bureau communication dated 9/11/95.

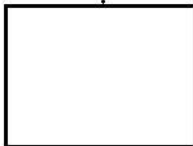

(4)

(SHIPPING HOURS - 9:00 A.M. TO 4:00 P.M.)

FBI/DOJ

b6
b7c

Notes 9/13/95 - Conference room 17th floor
DA's office

Q102 - Blue jeans (in brown paper bag in
sealed box)

heavily bloodstained - ^{imprint type} pattern observed on
right leg near knee

Area near base of right leg used for
imprint test. ~20 test imprints were prepared
using identifier kit - Note: test imprint patterns
consistent in appearance to previous test impressions (K74)

Notes re Goldman's shirt - heavily bloodstained - ribbed
(~5/32" rib - rib)
pattern visible - shirt is plaid tan/brown color
tested right sleeve area - 2 identifier sheets
prepared - some sliding motion - some press imprint
similar in appearance to patterns previously prepared (K75)

numerous test imprints prepared - very similar in
appearance to patterns present on right leg of pants

Note: shirt sealed in sealed paper in sealed box.



LOS ANGELES COUNTY DISTRICT ATTORNEY'S OFFICE
BUREAU OF CENTRAL OPERATIONS • SPECIAL TRIALS

9/6

GIL GARCETTI • District Attorney
SANDRA L. BUTTITTA • Chief Deputy District Attorney
FRANK E. SUNDSTEDT • Assistant District Attorney

WILLIAM HODGMAN • Director

50906051

September 5, 1995

[Redacted]

F.B.I. Laboratory
Federal Bureau of Investigation
Washington D.C. 20535

Handwritten note: *to [unclear] HOW*

Dear [Redacted]

Re Photos taken at 875 Bundy

Enclosed please find some black and white photographs taken at Bundy on Friday, September 1, 1995. These photos reflect various blemishes found in the tiles on the walkway. Pursuant to [Redacted] request please review the photos.

Very truly yours,

C. L.

GIL GARCETTI
District Attorney

By [Redacted Signature]
[Redacted Name]
Deputy District Attorney

b6
b7c

ORIGINAL
Printed & Bound - Not Mailed

RECEIVED
SEP 6 3 21 PM '95
EVIDENCE CONTROL
SEP 6 1995

Handwritten notes: *10/1/95 - 55*, *10/1/95 - 55*, *95-D-*

RECORDED

9/7/95

[Redacted]

FEDERAL BUREAU OF INVESTIGATION
UNITED STATES DEPARTMENT OF JUSTICE

Laboratory Work Sheet

9/6/95

[Redacted]

b6
b7c

To: The Honorable Lance A. Ito
Criminal Courts Building
Department 103
210 West Temple Street
Los Angeles, California 90012

Date:

62D-LA-172630
FBI File No. ~~95A HQ 1075008~~

Lab No. 50906051 S/D UJ QJ

Reference: Communication dated September 5, 1995

Your No.

Re: ORENTHAL JAMES SIMPSON - SUSPECT;
NICOLE SIMPSON AND RONALD GOLDMAN - VICTIMS;
HOMICIDE

Q221 - Q232
to [Redacted] 9/7/95
[Redacted] 9/11/95

Specimens received: September 6, 1995

Specimens:

Q221-Q232 Photographs from crime scene walkway

b6
b7c



FEDERAL BUREAU OF INVESTIGATION
WASHINGTON, D. C. 20535

41
1 - Mr.
1 - Mr.

b6
b7c

To: The Honorable Lance A. Ito
Criminal Courts Building
Department 103
210 West Temple Street
Los Angeles, California 90012

Date: September 11, 1995

FBI File No. ~~62D-1A-172638~~ 95A-HQ-1075008

Lab No. 50901033 S/D UJ QJ
50906051 S/D UJ QJ

Reference: Communications dated August 31, 1995 and September 5, 1995

Your No.

Re: ORENTHAL JAMES SIMPSON - SUSPECT;
NICOLE SIMPSON AND RONALD GOLDMAN - VICTIMS;
HOMICIDE

Specimens received: September 1, 1995, under cover of communication dated August 31, 1995 (50901033 S/D UJ QJ):

- Q219 Crime scene walkway photograph
- Q220 Crime scene walkway photograph
- K74 Fabric test imprints from GOLDMAN's pants
- K75 Fabric test imprints from GOLDMAN's shirt
- K76 Fabric test imprints from GOLDMAN's shoe

Specimens received September 6, 1995, under cover of communication dated September 5, 1995 (50906051 S/D UJ QJ):

Q221-Q232 Photographs from crime scene walkway

Result of examination:

ENCLOSURE ATTACHED

Imprint patterns found on the right leg of RONALD GOLDMAN's blue jeans are like test imprint patterns produced by RONALD GOLDMAN's shirt (K75) and are consistent

56



(over)

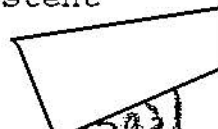

b6
b7c

MAIL ROOM

This Report Is Furnished For Official Use Only

with having been produced by GOLDMAN's shirt. The imprint patterns found on the blue jeans; however, could not be positively associated with GOLDMAN's shirt.

Imprint patterns found on the envelope and piece of paper recovered from the crime scene are like test imprint patterns produced by RONALD GOLDMAN's blue jeans (K74) and are consistent with having been produced by GOLDMAN's blue jeans. The imprint patterns found on the paper and envelope; however, could not be positively associated with GOLDMAN's blue jeans.

No imprint patterns like those produced by RONALD GOLDMAN's shoes (K76) were found on the blue jeans, piece of paper or envelope.

The submitted items are being returned separately.

RECORDED
9/6/95

FEDERAL BUREAU OF INVESTIGATION
UNITED STATES DEPARTMENT OF JUSTICE

9/1/95

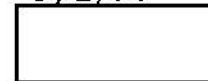
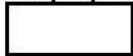

Laboratory Work Sheet

b6
b7C

Date:

To: The Honorable Lance A. Ito
Criminal Courts Building
Department 103
210 West Temple Street
Los Angeles, California 90012

95A-4Q-1075008-56
FBI File No. ~~62D-LA-172638~~
Lab No. 50901033 S/D ~~UF~~ QJ
UT

Reference: Communication dated August 31, 1995

Your No.

Re: ORENTHAL JAMES SIMPSON - SUSPECT;
NICOLE SIMPSON AND RONALD GOLDMAN - VICTIMS;
HOMICIDE

Specimens received: September 1, 1995

Specimens:

- Q219 Crime scene walkway photograph
- Q220 Crime scene walkway photograph
- K74 Fabric test imprints from GOLDMAN's pants
- K75 Fabric test imprints from GOLDMAN's shirt
- K76 Fabric test imprints from GOLDMAN's shoe

Q219-Q220 to 9/6/95

K74-K76 9/11/95

K74-K76 to Special photo 9/11/95 9/11/95

Q219-Q220 to LA by

b6
b7C

509-1033 S/B UJQJ -9/6

Notes

K74 }
K75 } 10" x 14" sheets of white paper with imprint patterns
K76 } rec'd in sealed envelope

K74 - right pant leg (Goldman)

K75 - left sleeve (Goldman)

K76 - right boot toe area (Goldman)

polaroid photos taken 4X and 10X of imprint areas

Q219 - Q220 Two photo enlargements of walkway - rec'd in paper

all evid. received in sealed container

Notes 9/11/95

b6
b7c

Goldman's blue jean exam (from photographs)

general description: heavily bloodstained - imprint patterns observed on right leg above knee and below knee (front)

The above-cited imprint patterns have been photographed and circled → on 1 X 1 black and white photographs and on color photo of jeans.

Several areas depict imprint patterns consistent with test imprint patterns from Goldman's shirt (K75)
Imprints on jeans enlarged 4X for detail.

Test imprint patterns show a couple of distinct patterns. These were marked Test Area A and Test Area B on overlays prepared from K75. Test area A has pattern exhibited on jeans.

Envelope: photograph of envelope provided by SA depicts imprint pattern in upper right hand corner of backside of envelope. This area is approx. $\frac{1}{2}$ " X $\frac{3}{8}$ " and the ^{ribbed} pattern measures $\sim \frac{1}{16}$ " between ribs.

b6
b7c

The test imprint patterns of Goldman's ^(K74) jeans are consistent with imprint pattern found on envelope.

Price A paper: photograph of paper (from crime scene) exhibits imprint pattern consistent with Goldman's jeans test imprint

DATE: 9/12/95

Re:

ORENTHAL JAMES SIMPSON - SUSPECT;
NICOLE SIMPSON AND RONALD GOLDMAN -
VICTIMS;
HOMICIDE SEP 14 9 13 AM '95

TO: The Honorable Lance A. Ito
Criminal Courts Building
Department 103
210 West Temple Street
Los Angeles, California 90012

Invoice of Contents

Description of Contents:

Q221-Q232 (50906051)

K74-K76 (50906051)

Nineteen photographs/Laboratory report

FBI File# 62D-LA-172638

Case# 50901033 S/D UJ

QJ

50906051 S/D UJ

QJ

Shipping# _____

SHIPPING METHODS

Air Freight and Express Services

- Overnight
- 2-Day Standard Service
- Saturday Delivery
- Economy (2-3 Days Service)
- Deferred (4-5 Days Service)

331 0086 683

331 0086 692

Your# _____

Return to _____ b6 b7C

Room 3931 TL _____

Ext. 4344

Mail Room: 1B327, TL 152

(registered mail)

FMSS - Supply Room, 1B353

(not registered)

Hazardous Materials Only

Weight of Hazardous Materials:

Packaged By _____
Signature

Date _____

All items listed above are contained in this package.

A detailed description items will be found in Bureau communication dated 9/11/95.

DEPARTMENT OF JUSTICE
FEDERAL BUREAU OF INVESTIGATION
COMMUNICATION MESSAGE FORM

396
51

TRANSMIT VIA:
 Teletype

PRECEDENCE:
 Immediate
 Priority
 Routine

CLASSIFICATION:
 TOP SECRET
 SECRET
 CONFIDENTIAL
 UNCLAS E F T O
 UNCLAS

DATE: 9/6/94

^PAGE 1 OF 2

FM DIRECTOR FBI
TO DEPT OF STATE WASHINGTON, D.C.
AMERICAN EMBASSY ROME

BT
UNCLAS

CITE: //0721//

PASS: ATTENTION: USDS JOHN HARGRAVES, EUR/WE DIRECTOR

SUBJECT: ORÉNTHAL J. SIMPSON - SUSPECT: NICOLE SIMPSON AND
GOLDMAN - VICTIM: HOMICIDE, TRAVEL OF SSA [REDACTED] TO
CIVITANOVA MARCHE, ITALY;

b6
b7c

FBI HEADQUARTERS APPROVAL IS GRANTED FOR SUPERVISORY SPECIAL
AGENT [REDACTED], LABORATORY DIVISION, TO TRAVEL TO
SILGAS GOMMA, S.R.L., STADA DEL CASONE 33F, 62012 CIVITANOVA
MARCHE (MC), ITALY, PENDING RECEIPT OF COUNTRY CLEARANCES. SSA
[REDACTED] WILL TRAVEL TO ROME, ARRIVING ON SEPTEMBER 19, 1994, AND

Handwritten signature/initials

***** FOR COMM CENTER USE ONLY *****

NOTE: Copy Designations Are On The Last Page Of This Teletype!!!

Approved By

[REDACTED]

MRI/JUL

Handwritten: 1487/250

ISN

Handwritten: 78

Transmitted

Handwritten: 02457 SEP 08 1994

b6
b7c

Handwritten: 1, 111 2100

DEPARTMENT OF JUSTICE
FEDERAL BUREAU OF INVESTIGATION
COMMUNICATION MESSAGE FORM

^PAGE 2 UNCLAS

THEN TO CIVITANOVA, ITALY VIA TRAIN.

THE PURPOSE OF THIS TRAVEL IS TO ACQUIRE ESSENTIAL INFORMATION, DATA AND OUTSOLE SAMPLES RELATIVE AND NECESSARY TO THE EXAMINATION OF PHYSICAL FOOTWEAR EVIDENCE IN CAPTIONED MATTER. THIS INFORMATION CANNOT BE SATISFACTORILY OBTAINED VIA TELEPHONE OR MAIL. CONTACT HAS BEEN ESTABLISHED WITH SILGA GOMMA OFFICIALS AND THEY ARE WILLING TO ASSIST.

FOR THE INFORMATION OF DOS AND U.S. EMBASSY, ROME, SSA

[REDACTED] WAS BORN ON [REDACTED] AND HAS SOCIAL SECURITY NUMBER [REDACTED]
[REDACTED] DOS IS REQUESTED TO OBTAIN COUNTRY CLEARANCE FOR
SSA [REDACTED]

b6
b7c

FBIHQ WOULD LIKE TO EXPRESS ITS SINCERE APPRECIATION TO DOS AND U.S. EMBASSY ROME FOR THEIR ASSISTANCE IN THIS MATTER.

BT

////

DEPARTMENT OF JUSTICE
FEDERAL BUREAU OF INVESTIGATION
COMMUNICATION MESSAGE FORM

PAGE 3

Drafted By: [redacted] Room/TL #: 3372C Phone No: 4450

COPY DESIGNATIONS:

- 1 - MR. AHLERICH/MR. [redacted] ROOM 3090
- 1 - [redacted] ROOM 3206
- 1 - [redacted] ROOM 3206
- 1 - [redacted] {ATTN: R. D. SHARPIO, ROOM 7458}
- 1 - MR. [redacted] ROOM 3372C

b6
b7c

FEDERAL BUREAU OF INVESTIGATION
FOI/PA
DELETED PAGE INFORMATION SHEET
FOI/PA# 1552182-000

Total Deleted Page(s) = 18

- Page 16 ~ Duplicate;
- Page 18 ~ Duplicate;
- Page 20 ~ Duplicate;
- Page 22 ~ Duplicate;
- Page 24 ~ Duplicate;
- Page 26 ~ Duplicate;
- Page 28 ~ Duplicate;
- Page 30 ~ Duplicate;
- Page 31 ~ Duplicate;
- Page 34 ~ Duplicate;
- Page 35 ~ Duplicate;
- Page 37 ~ Duplicate;
- Page 39 ~ Duplicate;
- Page 41 ~ Duplicate;
- Page 44 ~ Duplicate;
- Page 46 ~ Duplicate;
- Page 47 ~ Duplicate;
- Page 49 ~ Duplicate;

```
XXXXXXXXXXXXXXXXXXXXXXXXX  
X Deleted Page(s) X  
X No Duplication Fee X  
X For this Page X  
XXXXXXXXXXXXXXXXXXXXXXXXX
```

FBI

TRANSMIT VIA:

- Teletype
- Facsimile
- AIRTEL

PRECEDENCE:

- Immediate
- Priority
- Routine

CLASSIFICATION:

- TOP SECRET
- SECRET
- CONFIDENTIAL
- UNCLAS E F T O
- UNCLAS

Date 10/4/94

TO: [Redacted] Director, FBI
 (PERSONAL ATTN: CID AD LARRY POTTS; LABORATORY DIVISION, SSA [Redacted] SPECIAL AGENTS IN CHARGE)

: SAC, Los Angeles (62D-LA-172638)
 (C-1) (P)

SUBJECT : ORENTHAL JAMES SIMPSON, aka
 O.J. Simpson;
 Homicide Investigation;
 DPC;
 OO: Los Angeles

DUE TO INTENSE MEDIA INTEREST IN CAPTIONED MATTER, AND THE POTENTIAL PREJUDICIAL IMPACT THAT PUBLIC DISSEMINATION COULD HAVE ON PENDING CRIMINAL PROCEEDINGS, THE FOLLOWING INFORMATION SHOULD BE HANDLED ON A STRICT NEED TO KNOW BASIS, AND SHOULD NOT BE DISSEMINATED OUTSIDE THE FBI. ANY MEDIA INQUIRIES SHOULD BE DIRECTED TO THE LOS ANGELES POLICE DEPARTMENT (LAPD).

Re airtel from the Director to Los Angeles, dated 10/3/94, captioned as above, HQ File 95A-HQ-1075008.

Enclosed for each receiving office are four photographs of Bruno Magli shoes, styles "Lorenzo" and "Lyon".

- | | | |
|--------------------|------------------|-------------------|
| 4 - Bureau | 2 - Jacksonville | 2 - Pittsburgh |
| 2 - Baltimore | 2 - Miami | 2 - San Francisco |
| 2 - Boston | 2 - Milwaukee | 2 - San Juan |
| 2 - Chicago | 2 - New Haven | 2 - St. Louis |
| 2 - Denver | 2 - New Orleans | 2 - Springfield |
| 2 - Detroit | 2 - New York | 2 - Tampa |
| 2 - El Paso | 2 - Newark | 2 - Los Angeles |
| 2 - [Redacted] son | 2 - Phoenix | |

(48)

62D LA 172638-1

Approved: [Redacted] Transmitted [Redacted] (Number) [Redacted] (Time) [Redacted]

SEARCHED [Redacted] INDEXED [Redacted]
 SERIALIZED [Redacted] FILED [Redacted]

OCT 07 1994

Per [Redacted] FBI PHOENIX [Redacted]

b6
b7c

b6
b7c

For the information of the Bureau and receiving offices, FBI Laboratory Examiners have been able to conclude, through examination of bloody footwear impressions left at the SIMPSON homicide crime scene, that the murderer wore size 12 Bruno Magli, style "Lorenzo" or "Lyon", shoes. Both styles have the same tread pattern and sole, with the Lorenzo being a low cut lace-up boot style, and the Lyon being a standard lace-up style. The sole is a black rubber "cup sole" and the uppers are full leather. This shoe was made in Italy, retailed for \$160, and has very unique sole and tread characteristics, which allowed examiners to reach this conclusion with certainty.

Investigation has determined that this shoe is very unique and was only distributed between August 1990 and May 1993 to 40 retail stores in the United States. It was also determined that only 296 pairs of those shoes were size 12. It should be noted that some of the 40 stores, marked "Closeout", received unsold shoes from other stores for reduced price sales.

Investigation has also determined that O.J. Simpson wears size 12 shoes, and that Nicole Brown Simpson did own Bruno Magli shoes. The Los Angeles Police Department has requested FBI assistance in an attempt to locate records and witnesses regarding the sale of the shoes in question to anyone, specifically to SIMPSON or his ex-wife Nicole Brown Simpson.

REQUEST OF RECEIVING OFFICES

Inasmuch as the SIMPSON murder trial has commenced, expeditious coverage of leads set forth herein is requested.

Each receiving office is requested to contact the Bruno Magli retail distributor noted below and conduct the following investigation:

1. Under no circumstance should the interviewing agents mention that this investigation concerns O.J. Simpson or the homicide investigation in Los Angeles, California.

2. Interviewing agents should state that this is a routine investigation, and that they are attempting to track size 12 Bruno Magli shoes in style Lorenzo or Lyon.

3. Bruno Magli has furnished the FBI with order numbers, dates and the number of size 12 shoes received by each retail store. Agents should attempt to obtain any records of the receipt, sales or return of those shoes.

4. If the company has customer sales records, those records should be reviewed by agents in order to identify all purchasers of the shoes in question, specifically O.J. and Nicole Brown Simpson.

5. If the company does not have any records, agents should identify all salespeople and managers during the period in question. Those people should be interviewed in an effort to elicit their recollection of the sales of the shoes in question to anyone, specifically to any celebrities, or celebrity family members. If they mention Simpson or his ex-wife, treat that information as routine and note any other individuals that they mention.

6. Agents should also inquire about lists of regular customers on file, or the possibility of a company representative who handles celebrity accounts. If identified, the company representative can be interviewed as noted above.

LEADS

BALTIMORE

at Chevy Chase, Maryland:

SAKS FIFTH AVENUE
555 Wisconsin Avenue
Chevy Chase, MD 20815

5/23/90 order# 84328 received 2 pairs size 12
3/4/91 order# 93140 received 1 pair size 12

BOSTON

at Burlington, Massachusetts:

TAYMOR
Village Mall
Middlesex Turnpike
Burlington, MA 01803

5/4/90 order# 83584 received 7 pairs size 12

at Newton Center, Massachusetts:

MR. SID INC.
1211 Center Street
Newton Center, MA 02159

9/20/90 order# 87662 received 4 pairs size 12
10/3/90 order# 88093 received 1 pair size 12

CHICAGO

at Chicago, Illinois:

1. HARRIS CHERNIN INC. "Closeouts"
1001 S. Clinton Street
Chicago, IL 60607

3/20/91 order# 93851 received 22 pairs size 12

2. SAKS FIFTH AVENUE
669 N. Michigan Avenue
Chicago, IL 60611

5/23/90 order# 84323 received 3 pairs size 12
10/25/90 order# 88983 received 7 pairs size 12
10/10/91 order# 12961 received 1 pair size 12

at Gurnee, Illinois:

BRUNO MAGLI OUTLET
Suite 625
6170 Grand Avenue
Gurnee, IL 60031

4/16/93 order# 30276 received 2 pairs size 12

DENVER

at Denver, Colorado:

TOM JAMES OF DENVER
6825 E. Tennessee Avenue, Suite 101
Denver, CO 80224

7/17/92 order# 22481 received 1 pair size 12
9/16/92 order# 24245 received 1 pair size 12

DETROIT

at Dearborn, Michigan:

SAKS FIFTH AVENUE
Fairlane Town Center
Dearborn, MI 48126

5/23/90 order# 84326 received 2 pairs size 12
11/5/90 order# 89477 received 2 pairs size 12
3/4/91 order# 93143 received 1 pair size 12
4/8/91 order# 94598 received 1 pair size 12
8/29/91 order# 11210 received 2 pairs size 12
10/10/91 order# 12959 received 1 pair size 12

at Troy, Michigan:

SAKS FIFTH AVENUE
2901 W. Big Beaver Road
Troy, MI 48084

5/23/90 order# 84327 received 1 pair size 12
5/21/91 order# 96435 received 1 pair size 12
10/10/91 order# 12974 received 1 pair size 12

EL PASO

at El Paso, Texas:

WM WALLACE/UNION FASHIONS
Century Plaza Str. #9
5857 N. Mesa Street
El Paso, TX 79912

12/11/91 order# 15259 received 1 pair size 12

JACKSON

at Jackson, Mississippi:

OXFORD STREET ELLAS DABIT
Highland Village, Suite 145
4500 I55N
Jackson, MS 39211

5/7/90 order# 83645 received 2 pairs size 12

JACKSONVILLE

at Jacksonville, Florida:

TOM JAMES OF JACKSONVILLE
9424 Baymeadows Road, Suite 150
Jacksonville, FL 32256

10/25/90 order# 89008 received 1 pair size 12

MIAMI

at Ft. Lauderdale, Florida:

STERLING MENS AND BOYS INC.
910 East Las Olas Blvd.
Ft. Lauderdale, FL 33301

1/7/91 order# 91563 received 1 pair size 12

at N. Miami Beach, Florida:

BATTAGLIA SHOES
Adventura Mall
19575 Biscayne Blvd.
N. Miami Beach, FL 33180

2/4/92 order# 16736 received 1 pair size 12

MILWAUKEE

at Madison, Wisconsin:

WOLDENBERG'S FOR MEN
702 N. Midvale
Madison, WI 53705

10/29/90 order# 89155 received 1 pair size 12

NEW HAVEN

at Norwalk, Connecticut:

SHOE MART INC. "Closeouts"
3 Berkeley Street
Norwalk, CT 06580

10/1/91 order# 12543 received 1 pair size 12

10/31/91 order# 13718 received 1 pair size 12

11/5/91 order# 13877 received 1 pair size 12

NEW ORLEANS

at Baton Rouge, Louisiana:

B.R. STREET
Room 101
4560 North Blvd.
Baton Rouge, LA 70806

3/12/91 order# 93458 received 1 pair size 12

NEW YORK

at Huntington, New York:

MARSH'S MENS AND BOYS
268-274 Main Street
Huntington, NY 11743

3/14/90 order# 81752 received 4 pairs size 12

at New York, New York:

1. BLOOMINGDALES
Department 406
160 E. 60th Street
New York, NY 10022

3/18/91 order# 93675 received 1 pair size 12

4/19/91 order# 95102 received 1 pair size 12

6/3/91 order# 96847 received 1 pair size 12

10/17/91 order# 13239 received 1 pair size 12

2. BRUNO MAGLI NEW YORK
5th Avenue at 54th Street
New York, NY 10022

3/27/90 order# 82170 received 3 pairs size 12

3/28/90 order# 82239 and 82242 received 9 pairs
size 12

8/31/90 order# 86986 received 10 pairs size 12

3/20/91 order# 93835 received 1 pair size 12

8/12/91 order# 10646 received 2 pairs size 12

12/18/92 order# 27106 received 3 pairs size 12

3. CENTURY 21 INC. STR. #10 "Closeouts"
T/A Century 21
17 Dey Street
New York, NY 10007

6/14/91 order# 97289 received 2 pairs size 12

4. SAKS FIFTH AVENUE
611 Fifth Avenue
New York, NY 10022

2/20/91 order# 92782 received 2 pairs size 12

10/9/91 order# 12911 received 1 pair size 12

at Yonkers, New York:

SAKS FIFTH AVENUE
555 Tuckahoe Road
Yonkers, NY 10710

7/26/90 order# 85959 received 5 pairs size 12

NEWARK

at Hackensack, New Jersey:

SAKS FIFTH AVENUE
380 Hackensack Avenue
Hackensack, NJ 07601

5/23/90 order# 84329 received 3 pairs size 12

5/21/91 order# 96427 received 2 pairs size 12

7/18/91 order# 10020 received 1 pair size 12

at Secaucus, New Jersey:

1. BOB LEVINE SHOES "Closeouts"
20 Aquarium Drive
Secaucus, NJ 07094

1/25/91 order# 92140 received 2 pairs size 12

6/5/91 order# 96970 received 3 pairs size 12

10/22/92 order# 25456 received 15 pairs size 12

12/14/92 order# 26915 received 5 pairs size 12

2. MARTY SHOES "Closeouts"
60 Enterprise Avenue North
Secaucus, NJ 07094

6/24/91 order# 97607 received 16 pairs size 12

3. SYMS "Closeouts"
Syms Way
Secaucus, NJ 07094

5/19/93 order# 31173 and 31181 received 23 pairs
size 12

5/25/93 order# 31322 received 15 pairs size 12

7/6/93 order# 32399 received 2 pairs size 12

at Westfield, New Jersey:

AIR OPEDIC SHOE SHOP
TA Scotts
Quimby at Central

Westfield, NJ 07090

6/7/91 order# 97070 received 1 pair size 12

at West Orange, New Jersey:

BETTINA ORIGINALS
Essex Green Plaza
West Orange, NJ 07052

3/28/90 order# 82220 received 2 pairs size 12

PHOENIX

at Phoenix, Arizona:

BRUNO MAGLI
Biltmore Fashion Park
2542 E. Camelback Road
Phoenix, AZ 85016

11/6/90 order# 89579 received 3 pairs size 12

3/6/91 order# 93305 received 3 pairs size 12

PITTSBURGH

at Charleston, West Virginia:

PARANZINO MENSWEAR INC.
814 Quarrier Street
Charleston, WV 25301

8/23/90 order# 86769 received 14 pairs size 12

at Pittsburgh, Pennsylvania:

STYLEGATE OF SHADYSIDE
East Hills Shopping Center
Pittsburgh, PA 15235

7/15/91 order# 98103 received 1 pair size 12

SAN FRANCISCO

at San Francisco, California:

BRUNO MAGLI
285 Geary Street
San Francisco, CA 94108

11/13/90 order# 89871 received 12 pairs size 12

SAN JUAN

at San Juan, Puerto Rico:

GONZALEZ PADIN CO., INC.
Plaza De Amas
San Juan, Puerto Rico

4/20/90 order# 83142 received 12 pairs size 12

ST. LOUIS

at Frontenac, Missouri:

SAKS FIFTH AVENUE
One Plaza Frontenac
Frontenac, MO 63131

5/21/91 order# 96439 received 2 pairs size 12

SPRINGFIELD

at Decatur, Illinois:

BACHRACH
One Bachrach Court
Decatur, IL 62526

1/27/92 order# 16505 received 2 pairs size 12

4/30/92 order# 20070 received 1 pair size 12

TAMPA

at Orlando, Florida:

BRUNO MAGLI "Closeouts"
5401 W. Oakridge Road, ST 47A
Orlando, FL 32819

4/26/91 order# 95379 received 20 pairs size 12.

4/22/92 order# 19728 received 10 pairs size 12

6/19/92 order# 21821 received 1 pair size 12

Universal File Case Number 62.D LA 172638-1A (1)

Field Office Acquiring Evidence PX

Serial # of Originating Document _____

Date Received 10/18/94

From _____
(Name of Contributor)

(Address of Contributor)

(City and State)

By _____
(Name of Special Agent)

- To Be Returned Yes No
- Receipt Given Yes No
- Grand Jury Material - Disseminate Only Pursuant to Rule 6 (e)
Federal Rules of Criminal Procedure Yes No

Title:

Reference: _____
(Communication Enclosing Material)

Description: Original notes re interview of
2 copies of 35 sales slips from BRUNO MAGLI

b6
b7c

M BRUNO MAGLI

2542 East Camelback Road Phoenix, Arizona 85016 USA 602/956-6661

PURCHASED BY	NAME
	ADDRESS
	CITY STATE ZIP
	SIGNATURE

TYPE OF SALE SALESPERSON STORE REGISTER SALES CHECK

EXCH [] 0001 002 00001 []
04/08/91 10:27 AM

ORIG SLIP/STR 000102/0001
 NEW NOSE
 MEN'S SHOES 365630260 40/406
 1 @ 156.00
 NECKTIE 2770014 80/802 1 @ 48.00
 SALE SUB TOTAL 204.00
 RETURN NOSE
 MEN'S SHOES 5999 40/596 1 @ 120.00
 6.700% TAX 1.61
 TOTAL 25.61
 CASH -25.61

S
Windsor Brady
8/15 M

REQUESTS FOR RETURNS AND EXCHANGES MUST BE MADE WITHIN 7 DAYS OF PURCHASE AND MUST BE ACCOMPANIED BY THIS SALES CHECK. SORRY NO CASH REFUNDS

WHITE - CUSTOMER YELLOW - STORE PINK - ACCOUNTING

M BRUNO MAGLI

2542 East Camelback Road Phoenix, Arizona 85016 USA 602/956-6661

PURCHASED BY	NAME
	ADDRESS
	CITY STATE ZIP
	SIGNATURE

TYPE OF SALE SALESPERSON STORE REGISTER SALES CHECK

SALE [] 0001 002 00001 []
03/17/91 05:01 PM

MEN'S SHOES 36526 40/596 1 @ 156.00
 6.700% TAX 10.45
 TOTAL 166.45
 [] -166.45

Lyon Brady
11 M

REQUESTS FOR RETURNS AND EXCHANGES MUST BE MADE WITHIN 7 DAYS OF PURCHASE AND MUST BE ACCOMPANIED BY THIS SALES CHECK. SORRY NO CASH REFUNDS

WHITE - CUSTOMER YELLOW - STORE PINK - ACCOUNTING

M BRUNO MAGLI
2542 East Camelback Road Phoenix, Arizona 85016 USA 602/956-6661

M BRUNO MAGLI
2542 East Camelback Road Phoenix, Arizona 85016 USA 602/956-6661

11-20-91 12:23C02	
SKU. #	0407100270
MENS SHOES	\$189.00
SKU. #	0055910277
MENS SHOES	\$99.00
SKU. #	0055110274
MENS SHOES	\$99.00
SKU. #	0365870278
MENS SHOES	\$79.00
TAXABLE	\$466.00
TAX	\$31.22
	\$497.22

TYPE OF SALE	SALEPERSON	STORE	REGISTER	SALESCHECK
SALE		0001-002	00001	
	04/21/91		01:46 PM	
MENS SHOES	3687.40/596	1-0		156.00
6.700%	TAX			10.45
	TOTAL			166.45
				166.45

*receipt didn't print
but sale was captured*

PURCHASED BY	NAME
	ADDRESS
	CITY STATE ZIP
	SIGNATURE

REQUESTS FOR RETURNS AND EXCHANGES MUST BE MADE WITHIN 7 DAYS OF PURCHASE AND MUST BE ACCOMPANIED BY THIS SALES CHECK. SORRY NO CASH REFUNDS

WHITE-ACCOUNTING YELLOW-STORE PINK-CUSTOMER

REQUESTS FOR RETURNS AND EXCHANGES MUST BE MADE WITHIN 7 DAYS OF PURCHASE AND MUST BE ACCOMPANIED BY THIS SALES CHECK. SORRY NO CASH REFUNDS

WHITE-CUSTOMER YELLOW-STORE PINK-ACCOUNTING

13500 0000
07 NOV 15 1991 3 30
11022 51

602/956-6661

ZIP

SIGNATURE

BY

TYPE OF SALE SALESPERSON STORE REGISTER SALES CHECK

SALE 0001 002 00001 05/01/91 05:44 PM

MEN'S SHOES 999999 40/596 1 0 99.00
TKT 99.00 NEW PRICE
6.700% TAX 6.63
TOTAL 105.63
-105.63

Lyon
Winter White

nm *36563*

REQUESTS FOR RETURNS AND EXCHANGES MUST BE MADE WITHIN 7 DAYS OF PURCHASE AND MUST BE ACCOMPANIED BY THIS SALES CHECK. SORRY NO CASH REFUNDS

WHITE - CUSTOMER YELLOW - STORE PINK - ACCOUNTING

PURCHASED BY

NAME	Carnotback Road Phoenix, Arizona 85008 USA 602/956-6661		
ADDRESS			
CITY	STATE	ZIP	
SIGNATURE			

TYPE OF SALE SALESPERSON STORE REGISTER

SALE 0001 002 00001 04/28/91 02:23 PM

MEN'S SHOES 365630268 40/406
TKT 154.00 NEW PRICE 1 0 99.00
MEN'S SHOES 411190259 40/521
TKT 219.00 NEW PRICE 1 0 99.00
HANDBAG 75340013 60/604 1 0 195.00
TKT 450.00 NEW PRICE
HANDBAG 68070010 60/604 1 0 15.00
TKT 295.00 NEW PRICE
ITEM CORRECT
HANDBAG 68070010 60/604 1 0 -15.00
HANDBAG 68070010 60/604 1 0 150.00
TKT 295.00 NEW PRICE
SUB TOTAL 543.00
6.700% TAX 36.38
TOTAL 579.38
CONTINUED ON NEXT SALES CHECK

REQUESTS FOR RETURNS AND EXCHANGES MUST BE MADE WITHIN 7 DAYS OF PURCHASE AND MUST BE ACCOMPANIED BY THIS SALES CHECK. SORRY NO CASH REFUNDS

WHITE - CUSTOMER YELLOW - STORE PINK - ACCOUNTING

WHITE - CUSTOMER YELLOW - STORE PINK - ACCOUNTING

BRUNO MAGLI

2542 East Camelback Road Phoenix, Arizona 85016 USA 602/956-6661

PURCHASED BY	NAME
	ADDRESS
	CITY STATE ZIP
	SIGNATURE

TYPE OF SALE SALESPERSON STORE REGISTER SALES CHECK

SALE 0001 602 00001
 05/10/91 62:14 PM

MEN'S SHOES 36587 40/596 1 0 99.00

TKT 198.00 NEW PRICE

MEN'S SHOES 36563 40/596 1 0 99.00

TKT 198.00 NEW PRICE

SUB TOTAL 198.00

6.700% TAX 13.27

TOTAL 211.27

-211.27

2 you w/ 36587
2 you BRAND
11M
36520

REQUESTS FOR RETURNS AND EXCHANGES MUST BE MADE WITHIN 7 DAYS OF PURCHASE AND MUST BE ACCOMPANIED BY THIS SALES CHECK. SORRY NO CASH REFUNDS

WHITE - CUSTOMER

YELLOW - STORE

PINK - ACCOUNTING

MAGLI

Road Phoenix, Arizona 85016 USA 602/956-6661

PURCHASED BY	ADDRESS
	CITY STATE ZIP
	SIGNATURE

TYPE OF SALE SON STORE REGISTER
 05/04/91 11:12 AM

MEN'S SHOES 36587 40/596 1 0 99.00

TKT 150.00 NEW PRICE

6.700% TAX 8.63

TOTAL 105.63

-105.63

36587.
Lyon olive 9 1/2 M

REQUESTS FOR RETURNS AND EXCHANGES MUST BE MADE WITHIN 7 DAYS OF PURCHASE AND MUST BE ACCOMPANIED BY THIS SALES CHECK. SORRY NO CASH REFUNDS

WHITE - CUSTOMER

YELLOW - STORE

PINK - ACCOUNTING

b6
b7c

BRUNO MAGLI

2542 East Camelback Road Phoenix, Arizona 85016 USA 602/956-6661

12-07-91 14:27C04
 SKU. # 0345260280
 MENS SHOES \$79.00
 TAXABLE \$79.00
 TAX \$5.29
 \$84.29

BRUNO MAGLI

2542 East Camelback Road Phoenix, Arizona 85016 USA 602/956-6661

PURCHASED BY	NAME
	ADDRESS
	CITY STATE ZIP
	SIGNATURE

TYPE OF SALE SALESPERSON STORE REGISTER SALES CHECK

SALE [] 0001 002 00001 []
 05/10/91 03:30 PM

MEN'S SHOES Jc526 40/596 1 99.60
 TKT 198.00 NEW PRICE
 6.700% TAX 6.63
 TOTAL 105.63
 -105.63

*Lyow's
Brandy
12/14*

b6
b7c

PURCHASED BY	NAME
	ADDRESS
	CITY STATE ZIP
	SIGNATURE

REQUESTS FOR RETURNS AND EXCHANGES MUST BE MADE WITHIN 7 DAYS OF PURCHASE AND MUST BE ACCOMPANIED BY THIS SALES CHECK. SORRY NO CASH REFUNDS

WHITE-ACCOUNTING YELLOW-STORE PINK-CUSTOMER

REQUESTS FOR RETURNS AND EXCHANGES MUST BE MADE WITHIN 7 DAYS OF PURCHASE AND MUST BE ACCOMPANIED BY THIS SALES CHECK. SORRY NO CASH REFUNDS

WHITE - CUSTOMER YELLOW - STORE PINK - ACCOUNTING

b6
b7C

BRUNO MAGLI
2542 East Camelback Road Phoenix, Arizona 85016 USA 602/956-6661

PURCHASED BY	NAME
	ADDRESS
	CITY STATE ZIP
	SIGNATURE

TYPE OF SALE SALESPERSON STORE REGISTER SALES CHECK
 SALE [] 0001 002 30001 []
 05/12/91 12:49 PM

MEN'S SHOES 355240299 40/44
 TKT 156.00 NEW PRICE 1 @ 59.00
 MEN'S SHOES 72560110 40/59 1 @ 99.00
 TKT 99.00 NEW PRICE
 MEN'S SHOES 360200299 40/40
 TKT 149.00 NEW PRICE 1 @ 59.00
 MEN'S SHOES 63060285 40/406
 TKT 189.00 NEW PRICE 1 @ 129.00
 MEN'S SHOES 63040281 40/406
 TKT 189.00 NEW PRICE 1 @ 129.00
 SUB TOTAL 555.00
 6.700% TAX 37.18
 TOTAL 592.18
 -592.18



BRUNO MAGLI
2542 East Camelback Road Phoenix, Arizona 85016 USA 602/956-6661

12-10-91 14:36C01 []
 SKU. # 368670293
 MENS SHOES \$99.00
 TAXABLE \$99.00
 TAX \$6.63
 [] \$105.63

b6
b7C

PURCHASED BY	NAME
	ADDRESS
	CITY STATE ZIP
	SIGNATURE

REQUESTS FOR RETURNS AND EXCHANGES MUST BE MADE WITHIN 7 DAYS OF PURCHASE AND MUST BE ACCOMPANIED BY THIS SALES CHECK. SORRY NO CASH REFUNDS

WHITE-ACCOUNTING YELLOW-STORE PINK-CUSTOMER

WHITE - CUSTOMER YELLOW - STORE PINK - ACCOUNTING

REQUESTS FOR RETURNS AND EXCHANGES MUST BE MADE WITHIN 7 DAYS OF PURCHASE AND MUST BE ACCOMPANIED BY THIS SALES CHECK. SORRY NO CASH REFUNDS

b6
b7C

M BRUNO MAGLI

2542 East Camelback Road Phoenix, Arizona 85016 USA 602/956-6661

PURCHASED BY	NAME
	ADDRESS
	CITY STATE ZIP
	SIGNATURE

TYPE OF SALE SALESPERSON STORE REGISTER SALES CHECK

SALE 0001 002 0000
 05/21/91 12:56 PM

MENS SHOES 002 00296 40/406
 TOT 156.00 NEW PRICE 1 @ 99.00
 6.700% TAX 8.63
 TOTAL 165.63
 -105.63



M BRUNO MAGLI

2542 East Camelback Road Phoenix, Arizona 85016 USA 602/956-6661

12-17-91 11:18:04
 SKU. # 0213100274
 MENS SHOES \$159.00
 SKU. # 0365100289
 MENS SHOES \$79.00
 TAXABLE \$268.00
 TAX \$17.96
 CHECK \$285.96

b6
b7C

PURCHASED BY	NAME
	ADDRESS
	CITY STATE ZIP
	SIGNATURE

REQUESTS FOR RETURNS AND EXCHANGES MUST BE MADE WITHIN 7 DAYS OF PURCHASE AND MUST BE ACCOMPANIED BY THIS SALES CHECK. SORRY NO CASH REFUNDS

REQUESTS FOR RETURNS AND EXCHANGES MUST BE MADE WITHIN 7 DAYS OF PURCHASE AND MUST BE ACCOMPANIED BY THIS SALES CHECK. SORRY NO CASH REFUNDS

WHITE - CUSTOMER YELLOW - STORE PINK - ACCOUNTING

WHITE - ACCOUNTING YELLOW - STORE PINK - CUSTOMER

b6
b7C

BRUNO MAGLI

2542 East Camelback Road Phoenix, Arizona 85016 USA 602/956-6661

PURCHASED BY	NAME
	ADDRESS
	CITY STATE ZIP
	SIGNATURE

TYPE OF SALE SALESPERSON STORE REGISTER SALES CHECK

SEND [] 0001 002 00001 []
05/26/91 12:48 PM

MEN'S SHOES 365200286 40/406	49.00
TKT 156.00 NEW PRICE 1 @	99.00
UPS	9.00
1.200% TAX	1.19
TOTAL	109.19
TAX	-109.19
	160.91
	-140.91



BRUNO MAGLI

2542 East Camelback Road Phoenix, Arizona 85016 USA 602/956-6661

PURCHASED BY	NAME
	ADDRESS
	CITY STATE ZIP
	SIGNATURE

TYPE OF SALE SALESPERSON STORE REGISTER SALES CHECK

SALE [] 0001 002 00001 []
05/25/91 12:04 PM

MEN'S SHOES 365630284 40/406	
TKT 156.00 NEW PRICE 1 @	99.00
NECKTIE 2770014 80/802 1 @	35.00
TKT 48.00 NEW PRICE	
SUB TOTAL	134.00
6.700% TAX	8.98
TOTAL	142.98
	-142.98

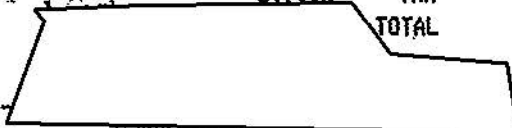

b6
b7C

REQUESTS FOR RETURNS AND EXCHANGES MUST BE MADE WITHIN 7 DAYS OF PURCHASE AND MUST BE ACCOMPANIED BY THIS SALES CHECK. SORRY NO CASH REFUNDS

WHITE - CUSTOMER YELLOW - STORE PINK - ACCOUNTING

REQUESTS FOR RETURNS AND EXCHANGES MUST BE MADE WITHIN 7 DAYS OF PURCHASE AND MUST BE ACCOMPANIED BY THIS SALES CHECK. SORRY NO CASH REFUNDS

WHITE - CUSTOMER YELLOW - STORE PINK - ACCOUNTING

b6
b7C

M. BRUNO MAGLI No. []

2542 East Camelback Road Phoenix, Arizona 85016 USA 602/956-6661

PURCHASED BY	NAME
	ADDRESS
	CITY STATE ZIP
	SIGNATURE

TYPE OF SALE SALES PERSON STORE REGISTER SALES CHECK
 SEND [] 0001 002 00001 []
 02/25/91 03:14 PM

KEN'S SHOES 365870294 40/406	
1 @	156.00
WOMEN'S SHOES 73310112 20/216	
1 @	159.00
UPS	9.00
SUB TOTAL	324.00
1.200% TAX	3.78
TOTAL	327.78
	-327.78



ALL SALES ARE FINAL

REQUESTS FOR RETURNS AND EXCHANGES MUST BE MADE WITHIN 7 DAYS OF PURCHASE AND MUST BE ACCOMPANIED BY THIS SALES CHECK. SORRY NO CASH REFUNDS

WHITE - CUSTOMER YELLOW - STORE PINK - ACCOUNTING

M. BRUNO MAGLI No. []

2542 East Camelback Road Phoenix, Arizona 85016 USA 602/956-6661

PURCHASED BY	NAME
	ADDRESS
	CITY STATE ZIP
	SIGNATURE

TYPE OF SALE SALES PERSON STORE REGISTER SALES CHECK
 SEND [] 0001 002 00001 []
 02/25/91 03:13 PM

KEN'S SHOES 365630292 40/406	
1 @	156.00
UPS	6.00
1.200% TAX	1.87
TOTAL	163.87
	-163.87

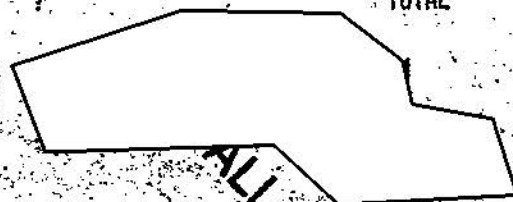

ALL SALES ARE FINAL

REQUESTS FOR RETURNS AND EXCHANGES MUST BE MADE WITHIN 7 DAYS OF PURCHASE AND MUST BE ACCOMPANIED BY THIS SALES CHECK. SORRY NO CASH REFUNDS

WHITE - CUSTOMER YELLOW - STORE PINK - ACCOUNTING

b6
b7C

b6
b7c

M BRUNO MAGLI No. []

2542 East Camelback Road Phoenix, Arizona 85016 USA 602/956-6661

PURCHASED BY	NAME
	ADDRESS
	CITY STATE ZIP
	SIGNATURE

TYPE OF SALE SALES PERSON STORE REGISTER SALES CHECK

SALE [] 0001 002 00001 []
12/22/90 02:44 PM

MEN'S SHOES 365870260 40/406	
TKT 156.00 NEW PRICE 1 0	125.00
MEN'S SHOES 348700261 40/422	
TKT 238.00 NEW PRICE 1 0	169.00
NECKTIE 2670015 80/893 1 0	35.00
TKT 58.00 NEW PRICE	
HOSIERY 330019 100/1008 1 0	14.00
TKT 23.00 NEW PRICE	
SUB TOTAL	343.00
6.700% TAX	22.98
TOTAL	365.98
[]	1

M BRUNO MAGLI No. []

2542 East Camelback Road Phoenix, Arizona 85016 USA 602/956-6661

PURCHASED BY	NAME
	ADDRESS
	CITY STATE ZIP
	SIGNATURE

TYPE OF SALE SALES PERSON STORE REGISTER SALES CHECK

SALE [] 0001 002 00001 []
02/26/91 01:49 PM

MEN'S SHOES 365260298 40/406	
1 0	156.00
6.700% TAX	10.45
TOTAL	166.45
[]	1

b6
b7c

REQUESTS FOR RETURNS AND EXCHANGES MUST BE MADE WITHIN 7 DAYS OF PURCHASE AND MUST BE ACCOMPANIED BY THIS SALES CHECK. SORRY NO CASH REFUNDS

WHITE - CUSTOMER YELLOW - STORE PINK - ACCOUNTING

REQUESTS FOR RETURNS AND EXCHANGES MUST BE ACCOMPANIED BY THIS SALES CHECK. MUST BE

WHITE - CUSTOMER YELLOW - STORE PINK - ACCOUNTING

Size 84
166.45

M BRUNO MAGLI NO

2542 East Camelback Road Phoenix, Arizona 85016 USA 602/956-6661

PURCHASED BY	NAME
	ADDRESS
	CITY STATE ZIP
	SIGNATURE

SALE OF SA 0001 002 00001
 02/08/91 01:02 PM

MEN'S SHOES 365870286 40/406
 1 e 156.00
 6.700% TAX 10.45
 TOTAL 166.45
 1 -166.45

REQUESTS FOR RETURNS AND EXCHANGES MUST BE MADE WITHIN 7 DAYS OF PURCHASE AND MUST BE ACCOMPANIED BY THIS SALES CHECK. SORRY NO CASH REFUNDS

WHITE - CUSTOMER YELLOW - STORE PINK - ACCOUNTING

M BRUNO MAGLI NO

2542 East Camelback Road Phoenix, Arizona 85016 USA 602/956-6661

PURCHASED BY	NAME
	ADDRESS
	CITY STATE ZIP
	SIGNATURE

TYPE OF SALE SALESPERSON STORE REGISTER SALES CHECK

SALE 0001 002 00001
 12/22/90 05:46 PM

HOSIERY J30019 100/1008
 TKT 23.00 NEW PRICE 5 @ 14.00 70.00
 MEN'S SHOES 365200294 40/406
 1 e 156.00
 SUB TOTAL 226.00
 6.700% TAX 15.14
 TOTAL 241.14

S-90

REQUESTS FOR RET ACCOMPANIED BY T

WHITE

b6
b7c

M BRUNO MAGLI No. []
2542 East Camelback Road Phoenix, Arizona 85016 USA 602/956-6661

M BRUNO MAGLI No. []
2542 East Camelback Road Phoenix, Arizona 85016 USA 602/956-6661

PURCHASED BY	NAME
	ADDRESS
	CITY STATE ZIP
	SIGNATURE

PURCHASED BY	NAME
	ADDRESS
	CITY STATE ZIP
	SIGNATURE

TYPE OF SALE SALESPERSON STORE REGISTER SALES CHECK

TYPE OF SALE SALESPERSON STORE REGISTER SALES CHECK

SALE [] 0001 002 00001 []
02/09/91 11:17 AM

SALE [] 0001 002 00001 []
02/08/91 05:07 PM

MEN'S SHOES 365100254 40/406
1 e
6.700% TAX 156.00
TOTAL 10.45
166.45
[] -166.45

MEN'S SHOES 365200294 40/406
1 e
6.700% TAX 156.00
TOTAL 10.45
166.45
[] -166.45

b6
b7c

REQUESTS FOR RETURNS AND EXCHANGES MUST BE MADE WITHIN 7 DAYS OF PURCHASE AND MUST BE ACCOMPANIED BY THIS SALES CHECK. SORRY NO CASH REFUNDS

REQUESTS FOR RETURNS AND EXCHANGES MUST BE MADE WITHIN 7 DAYS OF PURCHASE AND MUST BE ACCOMPANIED BY THIS SALES CHECK. SORRY NO CASH REFUNDS

WHITE - CUSTOMER YELLOW - STORE PINK - ACCOUNTING

WHITE - CUSTOMER YELLOW - STORE PINK - ACCOUNTING

M BRUNO MAGLI No. [Redacted]
2542 East Camelback Road Phoenix, Arizona 85016 USA 602/956-6661

PURCHASED BY	NAME
	ADDRESS
	CITY STATE ZIP
	SIGNATURE

TYPE OF SALE SALESPERSON STORE REGISTER SALESCHECK

SALE 000101 0001 002 00001 41713
12/24/90 03:31 PM

00000000 40/596 198.00
 13.27
 211.27
 211.27

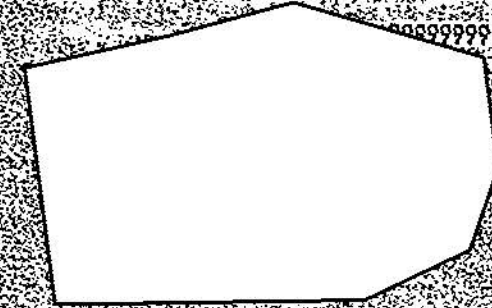

REQUESTS FOR RETURNS AND EXCHANGES MUST BE MADE WITHIN 7 DAYS OF PURCHASE AND MUST BE ACCOMPANIED BY THIS SALESHECK. SORRY NO CASH REFUNDS

WHITE - CUSTOMER YELLOW - STORE PINK - ACCOUNTING

M BRUNO MAGLI No. [Redacted]
2542 East Camelback Road Phoenix, Arizona 85016 USA 602/956-6661

PURCHASED BY	NAME
	ADDRESS
	CITY STATE ZIP
	SIGNATURE

SALE OF SA [Redacted] \$0000 STORE REGISTER [Redacted]
12/26/90 04:02 PM

APPAREL 42600049 126/1248 1 0 695.00
 TKT 985.00 NEW PRICE
 MEN'S SHOES 365100270 40/406
 TKT 156.00 NEW PRICE 1 0 124.00
 MEN'S SHOES 486700271 40/422
 1 0 250.00
 MEN'S SHOES 464100270 40/422
 TKT 240.00 NEW PRICE 1 0 192.00
 MEN'S SHOES 74250275 40/422 1 0 99.00
 TKT 139.00 NEW PRICE
 HOSIERY 220012 100/100B
 TKT 23.00 NEW PRICE 6 0 14.00 84.00
 SUB-TOTAL 1444.00
 6.700% TAX 96.74
 TOTAL 1540.74

CONTINUED ON NEXT SALESHECK

REQUESTS FOR RETURNS AND EXCHANGES MUST BE MADE WITHIN 7 DAYS OF PURCHASE AND MUST BE ACCOMPANIED BY THIS SALESHECK. SORRY NO CASH REFUNDS

WHITE - CUSTOMER YELLOW - STORE PINK - ACCOUNTING

b6
b7c

M BRUNO MAGLI No. [redacted]
2542 East Camelback Road Phoenix, Arizona 85016 USA 602/956-6661

PURCHASED BY	NAME
	ADDRESS
	CITY STATE ZIP
	SIGNATURE

SALE TYPE OF SALE PERSON STORE REGISTER SALESCHECK
02/12/91 02:45 PM

MEN'S SHOES 46700258 40/422	
1 0	229.00
MEN'S SHOES 365200252 40/406	
1 0	156.00
SUB TOTAL	385.00
6.700% TAX	25.79
TOTAL	410.79
[redacted]	-410.79
1	

[redacted]
shoe 80
[redacted]

RE AC

AND MUST BE
TING

PURCHASED BY	NAME
	ADDRESS
	CITY STATE ZIP
	SIGNATURE

TYPE OF SALE SALESPERSON STORE REGISTER SALESCHECK

SALE [redacted] 0001 002 00001 [redacted]
12/24/90 11:10 AM

MEN'S SHOES 365260306 40/406	
TKT 156.00 NEW PRICE 1 0	125.00
MEN'S SHOES 365630300 40/406	
TKT 156.00 NEW PRICE 1 0	125.00
ACCESSORIES 62800016 200/2006	
1 0	60.00
SUB TOTAL	310.00
6.700% TAX	20.77
TOTAL	330.77
[redacted]	-330.77
1	

b6
b7c

REQUESTS FOR RETURNS AND EXCHANGES MUST BE MADE WITHIN 7 DAYS OF PURCHASE AND MUST BE ACCOMPANIED BY THIS SALES CHECK. SORRY NO CASH REFUNDS

WHITE - CUSTOMER YELLOW - STORE PINK - ACCOUNTING

b6
b7c

M BRUNO MAGLI No. []

2542 East Camelback Road Phoenix, Arizona 85016 USA 602/956-6661

PURCHASED BY	NAME
	ADDRESS
	CITY STATE ZIP
	SIGNATURE

TYPE OF SALE SALESPERSON STORE REGISTER SALES CHECK

SEND [] 0001 002 00001 []
01/07/91 04:12 PM

1	MEN'S SHOES 365870302 40/406	
	TKT 156.00 NEW PRICE 1 e	125.00
1	MEN'S SHOES 365200302 40/406	
	TKT 156.00 NEW PRICE 1 e	125.00
1	ACCESSORIES 75000018 200/2097	
	1 e	5.00

	SUB TOTAL	264.00
	TAX	3.06
	TOTAL	267.06

M BRUNO MAGLI No. []

2542 East Camelback Road Phoenix, Arizona 85016 USA 602/956-6661

PURCHASED BY	NAME
	ADDRESS
	CITY STATE ZIP
	SIGNATURE

TYPE OF SALE SALESPERSON STORE REGISTER SALES CHECK

SALE [] 0001 002 00001 []
02/18/91 12:52 PM

1	MEN'S SHOES 365630276 40/406	
	1 e	156.00
	TAX	10.45
	TOTAL	166.45

b6
b7c

REQUESTS FOR RETURNS AND EXCHANGES MUST BE MADE WITHIN 7 DAYS OF PURCHASE AND MUST BE ACCOMPANIED BY THIS SALES CHECK. SORRY NO CASH REFUNDS

WHITE - CUSTOMER YELLOW - STORE PINK - ACCOUNTING

REQUESTS FOR RETURNS AND EXCHANGES MUST BE MADE WITHIN 7 DAYS OF PURCHASE AND MUST BE ACCOMPANIED BY THIS SALES CHECK. SORRY NO CASH REFUNDS

WHITE - CUSTOMER YELLOW - STORE PINK - ACCOUNTING

b6
b7c

M BRUNO MAGLI No.
2542 East Camelback Road Phoenix, Arizona 85016 USA 602/956-6661

PURCHASED BY	NAME
	ADDRESS
	CITY STATE ZIP
	SIGNATURE

TYPE OF SALE SALESPERSON STORE REGISTER SALES CHECK

SALE 0001 002 00001
01/09/91 04:21 PM

MEN'S SHOES 63120083 40/406	
1 e	189.00
MEN'S SHOES 63150080 40/406	
1 e	189.00
MEN'S SHOES 365270278 40/406	
1 e	156.00
SUB TOTAL	534.00
6.700% TAX	35.78
	569.78
	569.78

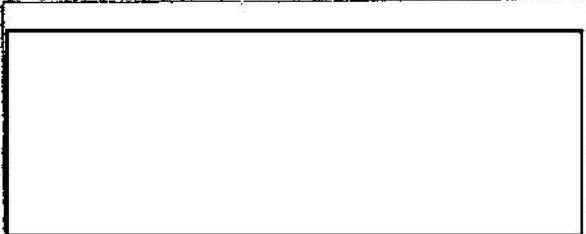

SIRCE 73

REQUESTS ACCOMPAN

ST BE

M BRUNO MAGLI No.
2542 East Camelback Road Phoenix, Arizona 85016 USA 602/956-6661

PURCHASED BY	NAME
	ADDRESS
	CITY STATE ZIP
	SIGNATURE

TYPE OF SALE SALESPERSON STORE REGISTER SALES CHECK

SALE 0001 002 00001
01/08/91 03:41 PM

WOMEN'S SHOES 65710139 20/216	
1 e	178.00
MEN'S SHOES 365630276 40/406	
1 e	156.00
MEN'S SHOES 45190000 40/596	
1 e	198.00
SUB TOTAL	532.00
00% TAX	35.64
TOTAL	567.64
	-567.64

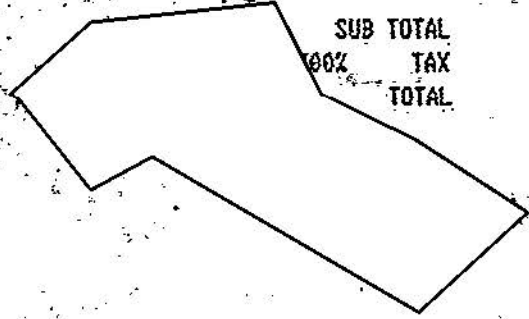

b6
b7c

REQUESTS FOR RETURNS AND EXCHANGES MUST BE MADE WITHIN 7 DAYS OF PURCHASE AND MUST BE ACCOMPANIED BY THIS SALES CHECK. SORRY NO CASH REFUNDS

WHITE - CUSTOMER

YELLOW - STORE

PINK - ACCOUNTING

b6
b7c

M BRUNO MAGLI No.

2542 East Camelback Road Phoenix, Arizona 85016 USA 602/956-6661

PURCHASED BY	NAME
	ADDRESS
	CITY STATE ZIP
	SIGNATURE

TYPE OF SALE SALESPERSON STORE REGISTER SALES CHECK

SALE 0001 002 00001
01/10/91 03:14 PM

1 e	156.00
6.700% TAX	10.45
TOTAL	166.45
CASH	-170.00
CHANGE	3.55

M BRUNO MAGLI No.

2542 East Camelback Road Phoenix, Arizona 85016 USA 602/956-6661

PURCHASED BY	NAME
	ADDRESS
	CITY STATE ZIP
	SIGNATURE

TYPE OF SALE SALESPERSON STORE REGISTER SALES CHECK

SALE 0001 002 00001
01/10/91 02:46 PM

1 e	168.00
1 e	189.00
1 e	156.00
SUB TOTAL	513.00
	34.37
	547.37
	-547.37

REQUESTS FOR RETURNS AND EXCHANGES MUST BE MADE WITHIN 7 DAYS OF PURCHASE AND MUST BE ACCOMPANIED BY THIS SALES CHECK. SORRY NO CASH REFUNDS

WHITE - CUSTOMER YELLOW - STORE PINK - ACCOUNTING

REQUESTS FOR ACCOMPANIE

YELLOW - STORE PINK - ACCOUNTING

b6
b7c

BE

S 86

Universal File Case Number 62 D LA 172638 -1A (2)

Field Office Acquiring Evidence PX

Serial # of Originating Document _____

Date Received 10/18/94

From A
(Name of Contributor)

(Address of Contributor)

(City and State)

By _____
(Name of Special Agent)

To Be Returned Yes No

Receipt Given Yes No

Grand Jury Material - Disseminate Only Pursuant to Rule 6 (e)

Federal Rules of Criminal Procedure
 Yes No

Title:

Reference: _____
(Communication Enclosing Material)

Description: Original notes re interview of
3 photos of BROWN MAGLI shoes

b6
b7c

BEST COPY AVAILABLE

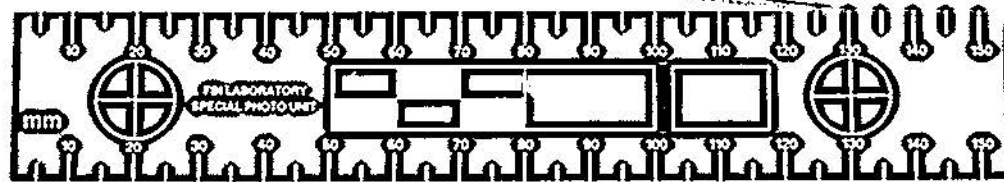
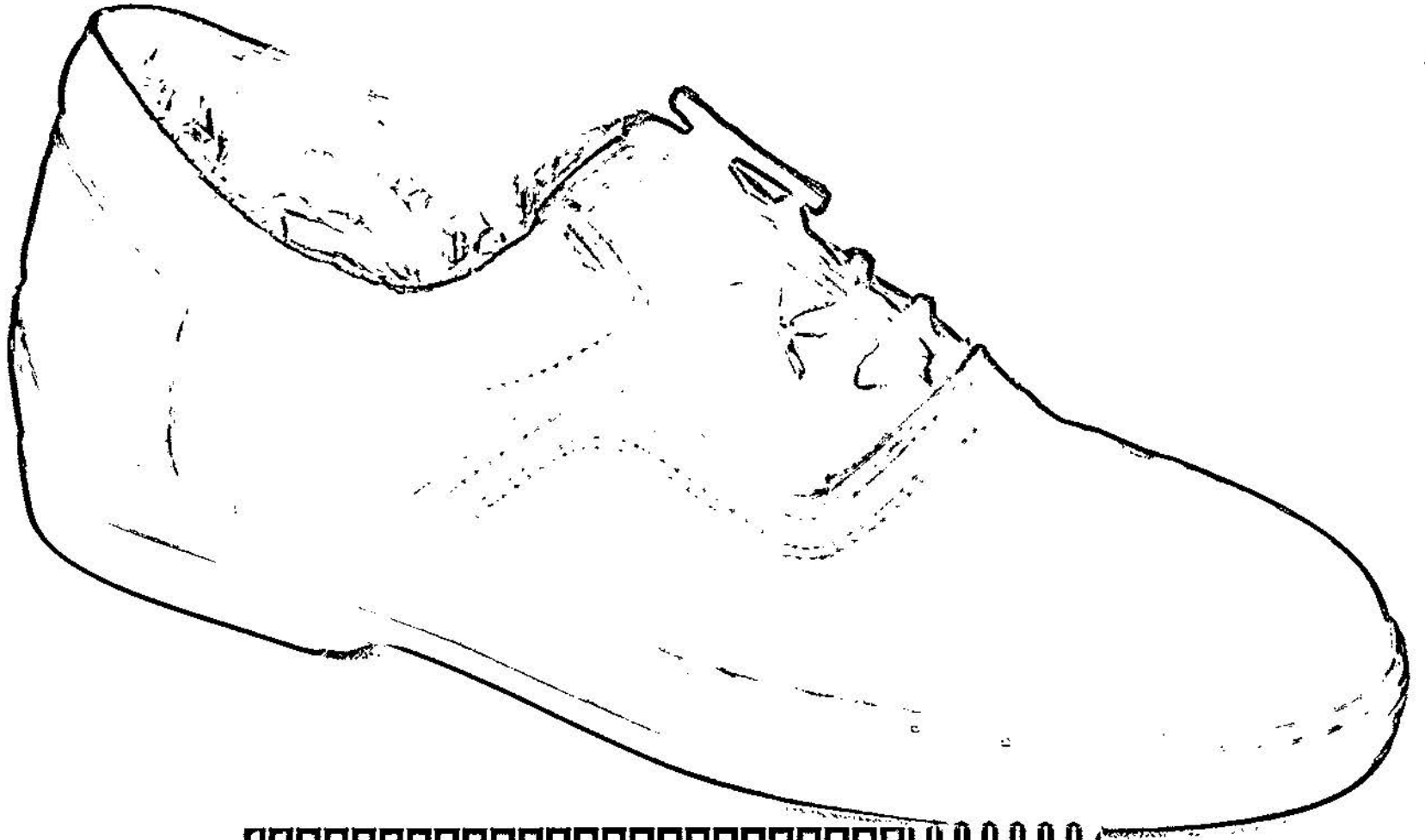

BEST COPY AVAILABLE

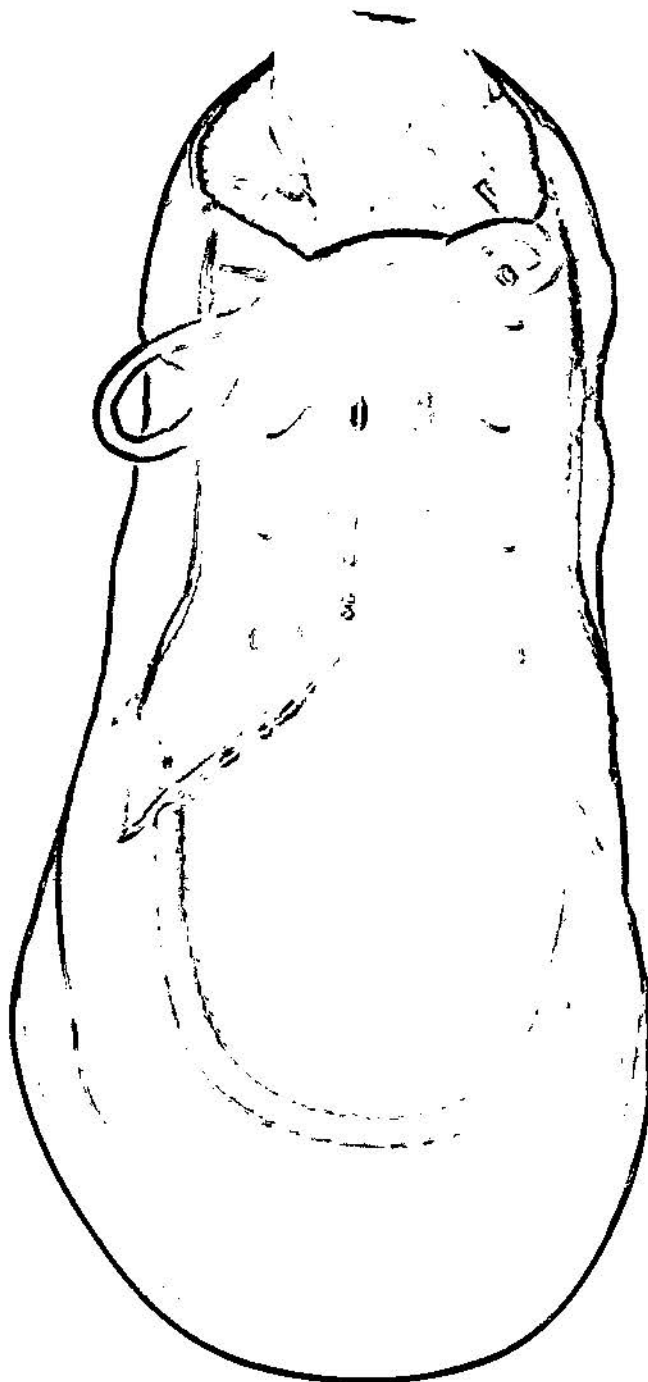

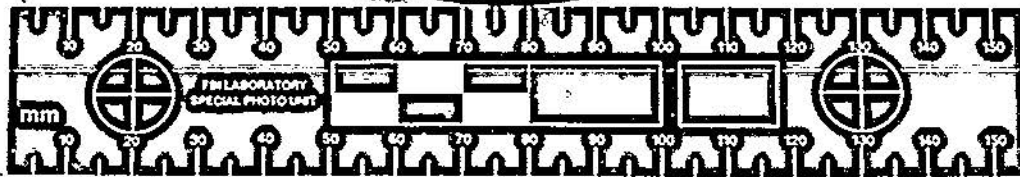
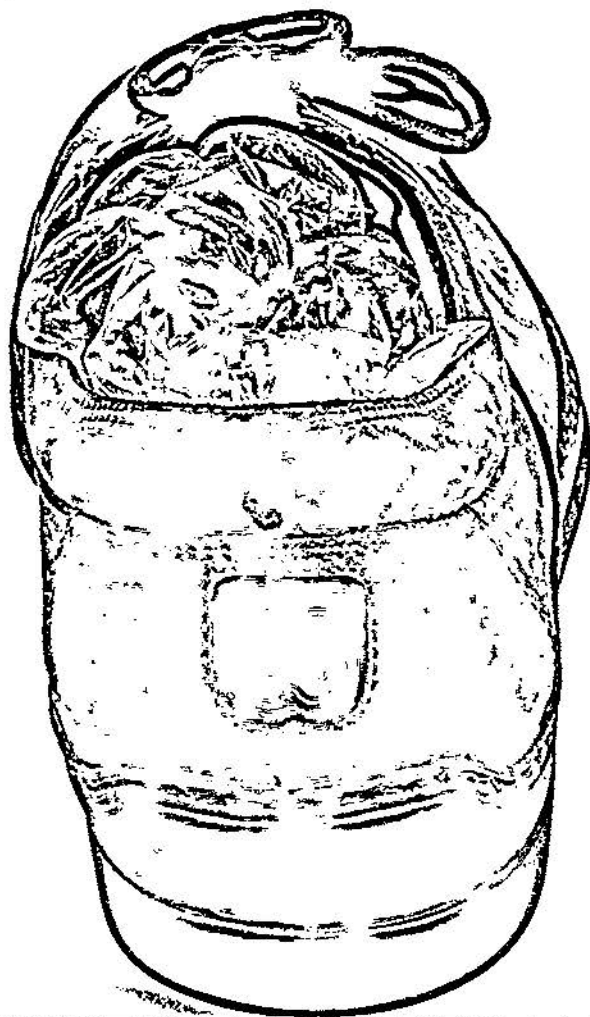

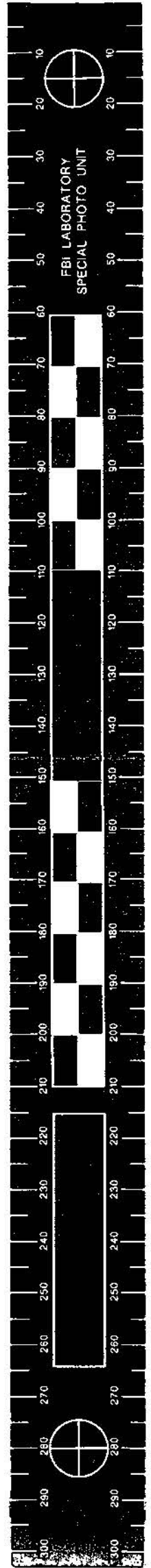
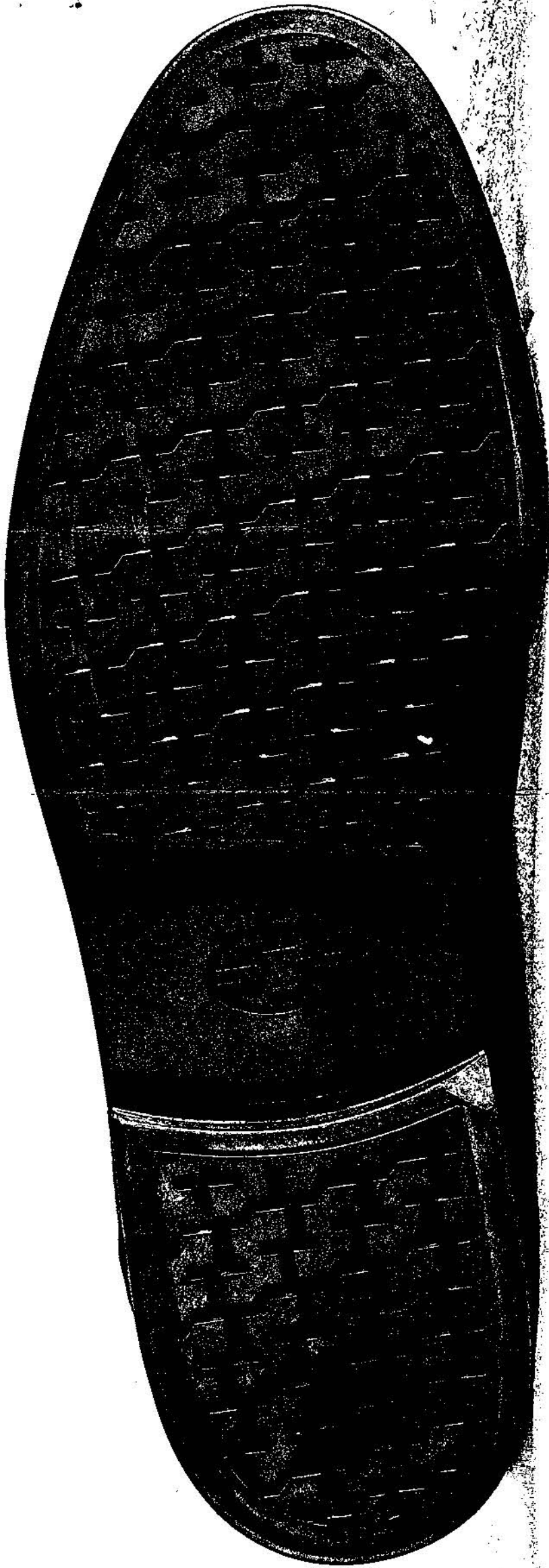

Universal File Case Number 62DLA 172638-1A(3)

Field Office Acquiring Evidence PX

Serial # of Originating Document _____

Date Received 10/18/94

From Fashions In A1
(Name of Contributor)

(Address of Contributor)

(City and State)

By
(Name of Special Agent)

To Be Returned Yes No

Receipt Given Yes No

Grand Jury Material - Disseminate Only Pursuant to Rule 6 (e)

Federal Rules of Criminal Procedure
 Yes No

Title:

Reference: _____
(Communication Enclosing Material)

Description: Original notes re interview of
Receipt of #35 sales slips sent to LA

b6
b7c

UNITED STATES DEPARTMENT OF JUSTICE
FEDERAL BUREAU OF INVESTIGATION
Receipt for Property Received/Returned/Released/Seized

Page 1 of 1

On (date) 10/18/94

- item(s) listed below were:
- Received From
- Returned To
- Released To
- Seized

(Name) VENETO, FASHIONS INTL
 (Street Address) 2701 E. Camelback #351
 (City) SPAWENIA AZ 85016

b6
b7c

Description of Item(s):

35 sales receipts # 169473, 655,766, 870,994,
1094, 1276, 1283, 1291, 1332, 1343, 1456,
1536, 1635, 1654, 15250, 15251, 15263,
16247, 16314, 16631, 16643, 16648, 16680, 16710,
16727, 16832, 16882, 17882, 17888, 17901,
17911, 17913, 17941.

Received by: SIA FBI PX Received from _____ (Signature)

b6
b7c

FBI

TRANSMIT VIA:

- Teletype
- Facsimile
- AIRTEL

PRECEDENCE:

- Immediate
- Priority
- Routine

CLASSIFICATION:

- TOP SECRET
- SECRET
- CONFIDENTIAL
- UNCLAS E F T O
- UNCLAS

Date 10/18/94

TO : DIRECTOR, FBI

FROM : SAC, PHOENIX (62D-LA-172638) (RUC)

SUBJECT : ORENTAL JAMES SIMPSON, AKA
O.J. SIMPSON;
HOMICIDE INVESTIGATION;
DPC;
OO: LOS ANGELES

Re airtel from Los Angeles to Director, Phoenix and other field offices, dated 10/4/94.

Enclosed for Los Angeles is 35 receipts from the BRUNO MAGLI SHOE STORE, 2542 East Camelback Road, Phoenix, Arizona 85016, telephone number (602) 956-6661. The enclosed receipts are either Lorenzo or Lyon type shoes sale records, and the receipts, with their SKU numbers begin with the number 365 and two additional numbers for the Lyon type shoe, and number 368 and two additional numbers for the Lorenzo type shoe.

These receipts are sent to Los Angeles with the credit card slips if possible, or names of the purchasers based on AMERICAN EXPRESS charge slip. It should be noted that some of the signatures are not legible, and therefore are also included due to the shoe types being bought by these individuals as set forth in lead from Los Angeles.

Los Angeles should also be aware that the BRUNO MAGLI STORE did not have the size shoe on their sales slips that are enclosed from Phoenix, so that is also another reason why all sales slips are being sent to Los Angeles.

- 4 - Bureau
- 2 - Los Angeles (Enc. 35)
- ① - Phoenix

[Redacted]

[Redacted]

Serialized [Redacted] Indexed [Redacted]

SEARCHED _____	INDEXED _____
SERIALIZED _____	FILED _____
OCT 19 1994	
FBI - PHOENIX	

Approved: [Redacted]

Transmitted _____

(Number) (Time)

Per _____

62DLA 172638-2

b6
b7c

62D-LA-172638

[REDACTED]

b6
b7c

[REDACTED] BRUNO MAGLI SHOE STORE has agreed to let the FBI have use of these sales slips without the required subpoena. As soon as the investigation in Los Angeles has been completed, please send the sales slips back to the Phoenix Division.

As no further investigation remains in the Phoenix Division, this matter will be placed in an RUC status.

0025 MRI 01882

PP RUCNFB FBIBA FBIBS FBICG FBIDN FBIDE FBIEP FBIJN
FBIJK FBIMM FBIMW FBINH FBINO FBINK FBIPX FBIPG
FBISF FBISJ FBISL FBISI FBITP FBINY

DE FBILA #0011 1632343

ZNR UUUUU

P 122300Z JUN 95

FM FBI LOS ANGELES (62D-LA-172638) (P)

TO DIRECTOR FBI/PRIORITY/

FBI BALTIMORE/PRIORITY/

FBI BOSTON/PRIORITY/

FBI CHICAGO/PRIORITY/

FBI DENVER/PRIORITY/

FBI DETROIT/PRIORITY/

FBI EL PASO/PRIORITY/

FBI JACKSON/PRIORITY/

FBI JACKSONVILLE/PRIORITY/

FBI MIAMI/PRIORITY/

FBI MILWAUKEE/PRIORITY/

FBI NEW HAVEN/PRIORITY/

FBI NEW ORLEANS/PRIORITY/

FBI NEWARK/PRIORITY/

swal 142

62D-LA-172638-3

JUN 12 1995

3

b6
b7c

PAGE TWO DE FBILA 0011 UNCLAS

FBI PHOENIX/PRIORITY/

FBI PITTSBURGH/PRIORITY/

FBI SAN FRANCISCO/PRIORITY/

FBI SAN JUAN/PRIORITY/

FBI ST LOUIS/PRIORITY/

FBI SPRINGFIELD/PRIORITY/

FBI TAMPA/PRIORITY/

INFO FBI NEW YORK/PRIORITY/

BT

UNCLAS

CITE: //3410:C-1//

PASS: LABORATORY DIVISION, SSA

b6
b7c

SUBJECT: ORENTHAL JAMES SIMPSON, AKA O J SIMPSON; HOMICIDE
INVESTIGATION; DPC; OO: LOS ANGELES.

DUE TO THE INTENSE MEDIA INTEREST IN CAPTIONED MATTER,
AND THE POTENTIAL PREJUDICIAL IMPACT THAT PUBLIC DISSEMINATION
COULD HAVE ON PENDING CRIMINAL PROCEEDINGS, THE FOLLOWING
INFORMATION SHOULD BE HANDLED ON A STRICT NEED TO KNOW BASIS,
AND SHOULD NOT BE DISSEMINATED OUTSIDE THE FBI. ANY MEDIA
INQUIRIES SHOULD BE DIRECTED TO THE LOS ANGELES POLICE

DEPARTMENT (LAPD).

RE LOS ANGELES AIRTEL TO THE DIRECTOR, DATED 10/4/94.

REFERENCED AIRTEL SET FORTH LEADS IN APPROXIMATELY 40 RETAIL SHOE STORES ACROSS THE UNITED STATES AND PUERTO RICO, IN AN ATTEMPT TO TRACK THE SALE/PURCHASE OF BRUNO MAGLI STYLE "LORENZO" AND "LYON" SIZE 12 SHOES. IT HAS BEEN DETERMINED, THROUGH EXAMINATION OF BLOODY FOOTWEAR IMPRESSIONS LEFT AT THE HOMICIDE CRIME SCENE, THAT THE MURDERER WORN THE ABOVE DESCRIBED SHOES. AT THE TIME, THE LAPD REQUESTED THAT NO MENTION OF THE CAPTIONED INVESTIGATION OR THE NAME O J SIMPSON BE MADE DURING THE COVERAGE OF THE LEADS. THE INITIAL RESULTS OF THAT SEARCH FAILED TO DISCLOSE THE SALE OF THE PERTINENT SHOES TO CAPTIONED SUBJECT.

LAPD DETECTIVES AND LOS ANGELES COUNTY DEPUTY DISTRICT ATTORNEY [REDACTED] HAVE NOW REQUESTED THAT THE FBI ASSIST THEM BY RE-CONTACTING THE SAME 40 STORES AND ASK MORE SPECIFIC QUESTIONS. AGENTS ARE REQUESTED TO CONDUCT FOLLOW-UP INVESTIGATION AT THE RETAIL SHOE STORES LISTED IN REFERENCED AIRTEL. AGENTS SHOULD ADVISE THE APPROPRIATE STORE PERSONNEL THAT THIS MATTER CONCERNS CAPTIONED INVESTIGATION AND ASK IF

b6
b7c

PAGE FOUR DE FBILA 0011 UNCLAS

THE STORE HAS ANY RECORDS OR RECOLLECTION THAT O J SIMPSON SHOPPED THERE. IT SHOULD ALSO BE DETERMINED IF THE STORE MAINTAINS ANY TYPE OF CUSTOMER PROFILE LIST, OR A RECORD OF SHOE SIZES OF CUSTOMERS. A RECORD THAT SIMPSON WEARS OR BOUGHT SIZE 12 SHOES WOULD BE OF EVIDENTIARY VALUE, EVEN IF IT WERE NOT FOR THE ABOVE DESCRIBED BRUNO MAGLI SHOES. LASTLY, THROUGH REVEALING SIMPSONS NAME, AGENTS ARE REQUESTED TO DETERMINE IF THE STORE CAN SUBSTANTIATE A SALE OF THE BRUNO MAGLI SHOES TO HIM.

IF A SALE OF THE BRUNO MAGLI SHOES TO SIMPSON IS IDENTIFIED, LEAD AGENT SHOULD IMMEDIATELY CONTACT LOS ANGELES TO COORDINATE ADDITIONAL INVESTIGATION.

LEADS.

EACH RECEIVING OFFICE IS REQUESTED TO RE-CONTACT THE BRUNO MAGLI RETAIL SHOE STORE AS NOTED IN REFERENCED AIRTEL, AND CONDUCT INVESTIGATION AS REQUESTED ABOVE.

BT

#0011

NNNN

FBI

TRANSMIT VIA:

- Teletype
- Facsimile
- AIRTEL

PRECEDENCE:

- Immediate
- Priority
- Routine

CLASSIFICATION:

- TOP SECRET
- SECRET
- CONFIDENTIAL
- UNCLAS E F T O
- UNCLAS

Date 6/21/95

FM FBI PHOENIX (RUC)
 TO FBI LOS ANGELES (62D-LA-172638)/PRIORITY/

BT

UNCLAS

CITE: //3630:0007//

SUBJECT: ORENTHAL JAMES SIMPSON, AKA O.J. SIMPSON; HOMICIDE
 INVESTIGATION; DPC; OO: LOS ANGELES.

RE LA TEL TO FBIHQ, 6/12/95.

ON [redacted] [redacted] VIA VENETO SHOES STORE, 2542 EAST
 CAMELBACK ROAD, PHOENIX, ARIZONA, WHO SELLS BRUNO MAGLI SHOES,
 ADVISED THAT CAPTIONED SUBJECT HAS NEVER APPEARED OR PURCHASED
 SHOES AT THIS STORE. [redacted] INDICATED THAT THE STORE DOES NOT
 MAINTAIN ANY TYPE OF CUSTOMER PROFILE LIST, OR A RECORD OF
 SHOE SIZES OF CUSTOMERS.

b6
b7c

BT

[redacted] Serialized [initials]
 [redacted] [initials]
 [redacted] [initials]

Rec'd #6

b6
b7c

62 D LA 172638-4

Original filename: Z: 62 LA 172638 \MH001W.172

Time Received: 2003 Telprep filename: MH00150.172

MRI/JULIAN DATE: 1755/172 ISN: 007 [redacted]

FOX DATE & TIME OF ACCEPTANCE: 21 June 95 2007

FBI

TRANSMIT VIA:

- Teletype
- Facsimile
- AIRTEL

PRECEDENCE:

- Immediate
- Priority
- Routine

CLASSIFICATION:

- TOP SECRET
- SECRET
- CONFIDENTIAL
- UNCLAS E F T O
- UNCLAS

Date 6/29/95

FM FBI DENVER (62D-LA-172638) (RUC)

TO DIRECTOR FBI/PRIORITY/

FBI LOS ANGELES/PRIORITY/

BT

UNCLAS

CITE: //3210//

PASS: LABORATORY DIVISION, SSA

b6
b7C

SUBJECT: ORENTHAL JAMES SIMPSON, AKA, O. J. SIMPSON; HOMICIDE INVESTIGATION; DPC; OO: LOS ANGELES.

RE LOS ANGELES TELETYPE TO DENVER, DATED 6/13/95, AND DENVER AIRTEL TO LOS ANGELES, DATED 10/11/94.

FOR INFORMATION OF THE BUREAU AND LOS ANGELES, PURSUANT TO A LEAD SET FORTH BY THE REFERENCED LOS ANGELES TELETYPE, THE DENVER BRUNO MAGLI SHOE STORE THAT SELLS A SHOE BY THE NAME OF LORENZO WAS RECONTACTED FOR THE POSSIBILITY THAT THEY WOULD HAVE ANY RECORDS OR RECOLLECTIONS THAT O. J. SIMPSON SHOPPED

b6
b7C

Searched

Serialized

Indexed

Filed

Approv

Original filename: DM A002W-185

Time Received: Telprep filename: DM A002SD-185

MRI/JULIAN DATE: 38/181 ISN: 002-62D-LA-172638-7

FOX DATE & TIME OF ACCEPTANCE: 0035Z 6/30

^PAGE 2 62D-LA-172638 UNCLAS

THERE. FURTHERMORE, INVESTIGATION DETERMINE IF THE STORE MAINTAINED ANY TYPE OF CUSTOMER PROFILE LIST OR A RECORD OF SHOE SIZES FOR CUSTOMERS.

DENVER RECONTACTED THE STORE, TOM JAMES OF DENVER, 6825 EAST TENNESSEE AVENUE, SUITE 101, DENVER, COLORADO, TELEPHONE NUMBER (303) 394-9898.

IN THE REFERENCED DENVER AIRTEL, [REDACTED] STORE WAS INTERVIEWED ON [REDACTED] AND [REDACTED] WAS AN ENCLOSURE. THE [REDACTED] REFLECTS ALL RECORDS THE TOM JAMES OF DENVER STORE WOULD HAVE CONCERNING THE SIZE 12 MAGLI SHOE. AS THE INFORMATION IN THAT COMMUNICATION STATED, THE ONLY SHOE OF THAT SIZE WAS SOLD TO A [REDACTED] WHO IS A [REDACTED] WHO RESIDES IN THE DENVER METROPOLITAN AREA.

b6
b7c

WHEN DENVER AGENTS RECONTACTED THE TOM JAMES DENVER STORE CONCERNING THE LORENZO SHOES, [REDACTED] WAS UNAVAILABLE DUE TO BEING ON VACATION. HOWEVER, AGENTS INTERVIEW [REDACTED] [REDACTED] OF TOM JAMES OF DENVER, 6825 EAST TENNESSEE AVENUE, SUITE 101, DENVER, COLORADO, TELEPHONE NUMBER (303) 394-3998, WHO PROVIDED INFORMATION REQUESTED BY LOS ANGELES.

b6
b7c

^PAGE 3 62D-LA-172638 UNCLAS

[] ADVISED THAT O. J. SIMPSON HAS NEVER BEEN A CUSTOMER AT TOM JAMES OF DENVER. IF O. J. SIMPSON WAS A CUSTOMER, [] WOULD HAVE KNOWLEDGE OF IT.

b6
b7C

[] DID NOT HAVE ANY ADDITIONAL INFORMATION CONCERNING RECORDS OF CUSTOMERS CONCERNING THE SALE OF BRUNO MAGLI SHOES KNOWN AS LORENZO. [] REVIEWED THOSE RECORDS, WHICH WERE MADE AVAILABLE TO DENVER AGENTS ON 10/7/94, AND THEY REFLECTED THAT

[]
CUSTOMER PURCHASING LORENZO.

INTERVIEWING AGENTS ADVISED [] OF THE NATURE OF THIS INVESTIGATION, AND [] INDICATED THAT [] WOULD NOT DISCUSS THIS MATTER WITH ANYBODY OTHER THAN []

b6
b7C

[] FURTHER ADVISED THAT [] STORE DOES NOT MAINTAIN A CUSTOMER PROFILE LIST, OR A RECORD OF SHOE SIZES OF CUSTOMERS.

TOM JAMES OF DENVER IS A SMALL PERSONALIZED CLOTHIER, AND IF ANYONE OF NOTORIETY WAS A CUSTOMER, [] WOULD KNOW.

DENVER REVIEWED DEPARTMENT OF MOTOR VEHICLES CONCERNING CUSTOMER []
DENVER, COLORADO, []

b6
b7C

^PAGE 4 62D-LA-172638 UNCLAS

[REDACTED]

COLORADO DRIVER'S LICENSE

b6
b7c

NUMBER IS

[REDACTED]

INASMUCH AS THE LEADS SET OUT IN REFERENCED LOS ANGELES
TELETYPE HAVE BEEN EXHAUSTED, DENVER CONSIDERS THIS MATTER

RUC.

BT.